Markets

Stocks: Higher; price moves irregular. Bonds: Quiet; changes narrow. Cotton: Irregular. New York stocks, 1,570,000; bonds $2,440,000.

THE ATLANTA CONSTITUTION

For 88 Years the South's Standard Newspaper

Hot

Fair, continued rather hot. Predicted extremes Thursday and Friday, 92 and 70. Wednesday's high 92, low 70.

VOL. LXXXVIII, No. 54 | TEL. WA. 5050 | ATLANTA, GEORGIA, THURSDAY MORNING, AUGUST 18, 1955 | 40 PAGES | ★★★★★ | Price Five Cents

RALPH McGILL

'—and Lead Us to Goa!'

(In Bombay, India, families mourn over the bodies of 20 men dead. Mobs march the streets shouting, "Nehru, leave Delhi and lead us to Goa.)"

In September, 1499, the spice-laden ships of Vasco de Gama reached Lisbon from Calicut, on the coast of Malabar.

It was the beginning of European contact with that distant, mysterious land. By 1503 that trade had grown until it seemed desirable for Portugal to control. From her colonies along the west coast of Africa, Adm. Alfonzo Albuquerque brought his fleet and marines to Goa. He established Portuguese settlements at Goa, Malacca, Ormuz and the island of Scocotra off the entrance to the Red Sea.

Control of the Indian Ocean was wrested from the Moslems. When the king of Persia sent for tribute, his messengers received bullets. Wise, scrupulously fair, the Indians liked him. Goa became a great city.

Sea Power

For roughly a century Portugal's sea power made her a giant in the world. Goa was the capital of the Portuguese empire. Even distant Ceylon was a part of the rich spice holdings. The Roman Catholic church established a bishopric in Goa and began building a magnificent cathedral—which yet stands. The city grew to include more than 200,000 persons.

For almost 100 years Portugal's supremacy of sea power was unchallenged. Fortunes were made. Goa was a magic word around the throne at Lisbon.

After 1600 the growing fleets of the Dutch and the British, coincident with the corruption and deterioration of the Portuguese officialdom, combined to reduce her as a power in Indian affairs.

Between 1596 and 1602, 15 Dutch expeditions sent men to battle in the Spice Islands. The Portuguese were driven out and the Dutch established themselves in Ceylon, Malacca, Java and at points along the Indian coast.

By 1600, men in London began to worry about the Dutch. The first British venture was into the Spice Islands. For 23 years an undeclared war raged and this one England lost . . . or abandoned. By 1624 the Dutch were in complete control of the islands.

The British then turned to India. There the fleet did the job. The East India company made treaties with the Mogul rulers, most permanent of the invaders to establish themselves in India. (Later the Moguls regretted those treaties.)

Dowry

The British also knew the art of marrying well. In 1600, Charles II received the great city of Bombay as part of the dowry of the Portuguese princess, Catherine of Braganza. The trading companies kept patiently on. The Mogul authority declined. The Portuguese no longer counted. The Dutch were falling steadily behind. By the last years of the century they no longer held any Indian territory. The French, who had come late, never made much stir. The British, when they came to power, left them and Portugal to hold their small areas along the coast. The Portuguese and the Moguls had neglected sea power. The British never made that error.

Today Portugal insists she has no colonies, but that her Indian holdings are "integral parts" of her sovereignty.

Nehru, patient and guided by the "no violence" policy of Ghandi, tries to force Portugal to surrender her rule by diplomatic methods. The more nationalistic Indians (hied on by the Communists, who try to discredit Nehru) have made "volunteer" marches into the Portuguese territories. This week 20 were killed when troops fired on them.

Washington is uneasy. Portuguese Goa does not make much sense. The White House would like to join with Nehru . . . but there are important American bases in the Azores—which are Portuguese islands.

So the mobs march, crying, "Nehru, quit Delhi and lead us to Goa." And women mourn their dead.

Alto School Warden Lauded as Probers Cite Minor Breaches

By JIMMY WALKER
Constitution Staff Writer

ALTO, Aug. 17—A Senate committee investigating reports of guard brutality at the Georgia Industrial Institute Wednesday night praised Supt. Walter Mathews for doing a "splendid job" at the institution.

The commendation for Mathews, coupled with a notation of "certain minor infractions" of regulations, came at the close of a one-day hearing by the Senate Penal Institutions Committee.

The committee requested Jack Forrester, director of the Department of Corrections, to inform Mathews that apparently guards were using profanity among the inmates.

NOTES ONE INSTANCE

The committee also noted that in one instance a guard had punished an inmate for a rule infraction. The guard should have reported the matter to Mathews instead of taking the punishment in his own hands, the committee observed.

During the day's hearing, the committee questioned four inmates, one former inmate, four guards, a former guard, and the institution's chaplain.

Sen. D. B. Blalock, committee chairman, said another former inmate from Atlanta reported he had been beaten, but said he could not attend the hearing to testify because he had to work.

UNABLE TO CONTACT ALL

The committee was able to contact only four of seven former guards who had made accusations of mistreatment of inmates at the institution.

One former guard, Gene Vaughn, appeared briefly before the committee. Two others, H. G. Martin and W. T. Wood, said they could not leave their work to testify. The committee reported that R. G. Smith refused to appear at the hearing and that Dave Yearwood, Minor Lynch and Carl Pitts could not be contacted.

Committee members pointed out they did not have power to subpoena witnesses, but they said they sent two invitations to the former guards to attend the hearing.

BLAMES CHAPLAIN

Mathews told the committee that accusations of brutality were instigated by a group of former employes and the institution's chaplain, Grover Ausburn. The superintendent said he told the chaplain last May that his employment would be terminated in September.

Mathews said the purpose of

Continued on Page 14, Column 3

George Washington Pushed Into $50 Fib

DETROIT, Aug. 17 (AP)—Because he told a lie, George Washington had to pay a $50 fine today.

Police told Washington to move his car last Wednesday after a minor traffic collision and he asked for a push, saying his battery was dead.

"I gave him a push to get him started but he kept going," said Ptl. Gilbert Truax. "It took me three blocks to catch him."

Traffic Judge George T. Murphy, fining Washington for reckless driving, told him: "The father of our country would be mortified if he knew you were playing possum."

State Blasts Penn. Shield Of Fugitive

The refusal of Pennsylvania Gov. George M. Leader to honor Georgias request for extradition of a convicted murderer was termed Wednesday by Georgia's governor and attorney general "an open invitation" for every escaped convict to seek refuge in Pennsylvania.

In a strongly worded joint statement, Gov. Griffin and Atty Gen. Eugene Cook termed Leader's action unprecedented. They said it "should come not only as an affront to the citizens of Georgia, but to every state. . . ."

MACON SLAYING

Edward Brown, Negro, convicted for the 1937 slaying of another Negro in Macon, was freed by a Philadelphia judge 10 days ago after Leader recalled the Georgia extradition warrant against him. Brown fled to Pennsylvania after escaping from a Georgia prison farm.

He was quoted by authorities as saying he did not want to return to the "Georgia chain gang." Chain gangs were eliminated in Georgia 12 years ago.

The Georgia officials said Leader set Brown free "without so much as even giving the state notice and a hearing on the application for recall."

JOINT STATEMENT

In their four-page statement Griffin and Cook asserted the Pennsylvania governor played politics in Brown's release. Leader, they said, joined forces with "Negro legislators and the fellow-traveling NAACP" to get his tax program through the Legislature. As an aftermath . . . it was immediately announced Brown would be released."

Ben Wiggins, executive secretary to Griffin, said Georgia has spent $10,000 in the Brown case.

14 Pairs of Shoes Later, a Cook Girdling Globe Hits Rome, Footsore

ROME, Aug. 17 (AP)—Emilio Tourtois, a wandering cook from Nice, arrived in Rome today with sore feet.

He said he is walking around the world, and it has cost him 14 pairs of shoes and 301 pairs of socks to get this far.

Tourtois came via Spain, Portugal, Germany and Austria. Next he plans to go to Palestine.

"It all started when I lost my job in a hotel," he said. At first, there was no particular reason for his wanting to make the walk around the world. But when a Nice newspaper heard about the plan, he said, it offered to buy him a restaurant if he could accomplish the tour in eight years.

He has been walking about six months.

Solon Probe Indicates State Buying Favored Whitman Connection

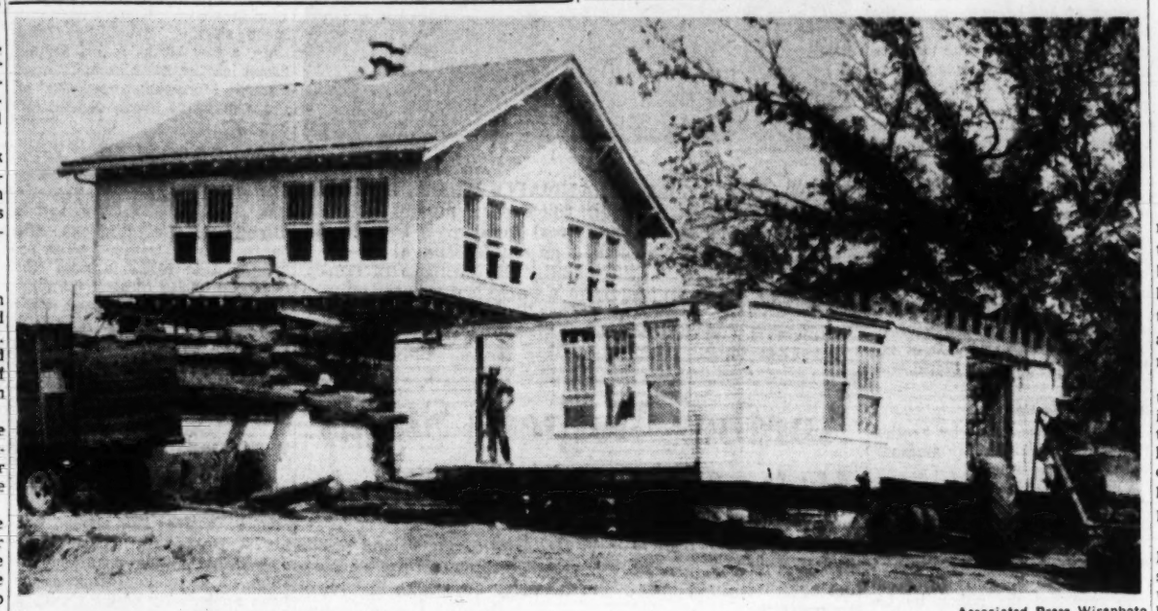

Associated Press Wirephoto

"A HOUSE DIVIDED CANNOT . . ."—WICHITA, Kans., Aug. 17—Would anyone like a nice second-floor apartment? There is only one catch: There is no first floor under it. Owner E. V. Long already has scheduled the bottom half for a site nearby, but meanwhile the top half is left more or less up in the air.

Aide Relates Substituting Brand Names

By M. L. ST. JOHN

The State Purchasing Department Wednesday did not deny that it made substitutions for brand names of paper requested by two state agencies in order to divide up state business with a firm headed by George Whitman Jr.

The name of Whitman, head of the State School Building Authority and State Board of Education, was not mentioned as the Legislative Economy Committee questioned S. F. Skrine, assistant purchasing agent.

PINPOINTED BY MILLICAN

However, Atlanta Sen. Everett Millican pinpointed three instances in which he said the requests of state agencies had been changed by the Purchasing Department. And, in all three cases, he said, the orders went to Park Supply Co. or Phillips Sales Co.—which could not have provided the original requests.

Although Whitman's name was never mentioned in the hearing, the School Authority chairman is connected with both of these companies mentioned by Millican.

Skrine said he uses his own discretion to substitute agency requests when bids on the same quality of paper are the same.

"I try to divide up the business among all the paper houses," Skrine added. "If I didn't, one paper house might get all the state's business, with many state agencies specifying a particular brand name. I try to buy by quality, not brand names."

SPECIFIC INSTANCES?

While outlining his general policy as in conformity with Millican's charges, Skrine said he didn't recall the specific instances cited by Millican. He said he handles thousands of purchases a month and does not keep them all in mind.

Millican asked Skrine if an established Georgia business firm, which pays state and local taxes, should not get preferential treatment over a "broker who has to go out of the state to buy the paper." Millican said Park Supply Co. filled an order from a Henley Paper Co. branch in North Carolina—although Henley has a large branch here in Atlanta and was not given a chance to bid.

Skrine replied he did not know where the firms had to go to get their products.

He disagreed with Millican's

Continued on Page 14, Column 5

Ike Code Orders PWs To Resist Brainwashing

By ANTHONY LEVIERO
New York Times News Service, Special to The Atlanta Constitution

WASHINGTON, Aug. 17—The United States, for the first time in its history, proclaimed today a definitive code of conduct for American servicemen while prisoners of war.

The code laid down a firm line against Communist brainwashing. It was hammered out of "home-forged" American principles in the Defense Department and implemented by an executive order signed by President Eisenhower in Denver.

The code consists of six articles in simple language that any American youth may understand. The first sentence of Article 1 is "I am an American fighting man," and the last sentence of Article 6 is "I will trust in my God and in the United States of America."

Between these two tenets the American serviceman will pledge that he will never surrender of his own free will, that he will endeavor to escape if caught. As a prisoner he will not betray his fellow prisoners and he will refuse to give any information beyond his name, rank, serial number and date of birth.

PLEDGES FAITH

But the serviceman pledges that even if he cracks up under brainwashing he will not betray his country and its allies by any disloyal statements, written or oral.

In the code there is no room for turncoats, but there is assurance of compassion and justice for those who yield only under torture.

The promulgation of the code ended public argument between the services and a national debate over what should be done about Americans who were brainwashed in Korea and who may receive barbarous treatment in any future war.

In a formal White House statement President Eisenhower put particular emphasis on the obligation the government will owe captured American fighting men in return for the Spartan code of conduct laid down for them.

"No American prisoner of war will be forgotten by the United States," his statement said. "Every available means will be employed by our government to establish contact with, to support and to obtain the release of all our prisoners of war.

NEW PROGRAM

"Furthermore, the laws of the United States provide for the support and care of dependents of members of the armed forces, including those who become prisoners of war. I assure dependents of such prisoners that these laws will continue to provide for their welfare."

James C. Hagerty, his press secretary, said the code of conduct will begin a program to "fortify" American prisoners of war against such devices as brainwashing and forced confessions which were used by the Communists in the Korean War.

By the action of the commander-in-chief, a unified policy was applied to all three services. In

Continued on Page 8, Column 1

Money Is Freak to Some; Dig This Crazy $11 Bill!

WASHINGTON, Aug. 17 (AP)—Some people say it's a freak when they have any money—but others have freak money.

An "$11 bill" turned up in Philadelphia today. Three of them were reported earlier this year, and a $30, a $15 or a $3 bill are on sale at a New York department store, the result of past printing errors.

The Bureau of Engraving and Printing in Washington, which makes all the nation's paper money, has an elaborate system of check and double check. It could only guess at what slipups had occurred.

The "$11 bill" which Miss Lillian Knoff, a federal government secretary in Philadelphia, found in her wallet has the $1 "Washington face" on the front. On the back is the back of a $10 bill.

The $11 bills reported in New York early in May had the front of a $10 bill with Alexander Hamilton's picture and the back of a $1 bill.

Whether the two freaks are connected in any way, a spokesman for the bureau said, will be known only when it has an opportunity to examine Miss Knoff's bill. The bill, the bureau said, is Miss Knoff's property. The government will give her an ordinary $1 bill for it if she desires, but its freak value would probably be much higher than that.

Currency is printed in sheets of 18 bills, so it is probable that at least 18 of the $1 bills with the $10 backs exist. The Bureau of Engraving and Printing assumes, that at least 18 of the $10 bills with the $1 backs were also made.

The bureau said the errors might have happened this way:

The backs of currency are printed in sheets of 18 notes and then laid aside overnight in a humidifier. The faces are printed the next day.

If a printer working with sheets on which backs have been printed spoils a sheet, he must take it to special exchange cases and turn it in for a new sheet blank on one side with backs printed on the other side.

In such an exchange it would be possible to get exchange sheets of the wrong denomination resulting with backs of one denomination and faces of another.

After printing is finished bills go through three separate examinations. The freaks escaped detection in some way.

Gimbels in New York said it had a $15 bill—$10 on one side and $5 on the other—for sale at $1,250; a $30 bill—$20 and $10—for $950, and a $3 bill—2 and 1—for $850.

Wet, Gasping Diane Creeps Into Virginia

RICHMOND, Va., Aug. 17 (AP)—Wet and worrisome Diane, once a hurricane but now only an overgrown storm, swept into Virginia tonight—getting weaker by the hour in her overland journey after eight fierce days at sea.

Behind her in her trip northwest from the Carolinas the once-powerful 100 m.p.h. blow left only minor damage—most of it from higher than usual tides which flooded sections of towns in northeast North Carolina and rains which battered tobacco and corn crops hard hit by Hurricane Connie last week.

The Washington Weather Bureau stopped dignifying Diane with the name of "hurricane" in its 8:20 p.m. bulletin—issued as the storm was centered near Danville in Virginia's tobacco-growing southside.

At that time the storm packed only 30 to 40 m.p.h. wallops with gusts up to 50 m.p.h.—and was continuing to weaken as it moved toward the north-northwest at about 13 m.p.h.

The Weather Bureau said in its bulletin that Diane will "continue to gradually lose force as it continues toward the north-northwest at 13 to 15 m.p.h during the next 24 hours. It is expected to fall rapidly as it moves through southwestern Virginia during the night and into eastern West Virginia by early Thursday."

Winds during the night were predicted at 25 to 35 m.p.h., with gusts up to 45 m.p.h.

Southeast storm warnings remained hoisted from north of Cape Hatteras to Atlantic City, including the Chesapeake Bay and Delaware Bay areas.

Bribery Case Indicts Sheriff in Glascock

GIBSON, Aug. 17 (AP)—Sheriff John T. Raley of Glascock County has been indicted on two counts of bribery, Sol.-Gen. J. Cecil Davis of the Toombs circuit disclosed Wednesday night.

The indictments, handed up Tuesday, charged Raley with accepting money "weekly over a period of several months", to protect the illegal operations of a bootlegger and a still operator in Glascock County, Davis said.

1,402 Red Suspects' Cases Being Weighed

KUALA LUMPUR, Malaya, Aug. 17 (AP)—Prince Abdul Rahman, chief minister of the Malaya government, is reviewing the cases of 1,402 persons detained as Red suspects to see whether any may be released. Of the total, 1,267 are Chinese.

Inside Today

YOUR BLOOD PRESSURE. Overweight hypertensives advised to reduce, 11th article in series — Page 17

TRUMAN PLANS "give 'em hell" speech campaign — Page 2

Bisher	26
Bridge	19
Business	30-32
Charles Allen	4
Classified Ads	34-39
Comics	18, 19
Crossword Puzzle	18
Editorial Page	4
Jumble	19
Leo Aikman	4
Obituaries	33
Ollie Reeves	18
Society	22-25
Sports	26-29
Star Gazer	25
Television and Radio	32
Theater Programs	24
Today's Events	5
Weather	34
Women's Features	22-25

Intercity Bus Fare Minimum Rises Sept. 1

A five-cent increase in minimum cash fares has been approved—effective Sept. 1—for seven intercity bus companies.

The Georgia Public Service Commission Wednesday granted the hike from 20 to 25 cents for the Modern Coach Corp., Southeastern Motor Lines, Inc.; Tennessee Coach Co., Southeastern Greyhound, Atlantic Greyhound, Service Coach Line, Inc., and Service Bus Lines, Inc.

Dave Benson of the PSC staff said the higher fares affect only one-way minimum cash fares and cash roundtrip fares.

Benson said the Atlanta-Marietta Line was not included in the minimum cash fare increase.

Korea PW Toll Worst Since 1776

WASHINGTON, Aug. 17 (AP)—American prisoners of war in the Korean conflict "cannot be found wanting" in military virtues, the Defense Department PW committee held in its report today.

The committee pointed out that the "ghastly death toll" in Korean prison camps "was the worst since the Revolutionary War."

Of the 7,190 American servicemen taken prisoner in the Korean conflict, 2,730 or 38 per cent, died in enemy camps.

In World War II the Axis powers captured 129,701 Americans of whom 14,090, or 10.9 per cent, died in enemy prison camps.

The PW committee said that, "a few statistics may prove reassuring to anyone who thinks the American forces are undermined by Communist propaganda in Korea."

Of the 4,428 Americans who survived Communist imprisonment, only a maximum of 192 were found chargeable with offenses against their comrades or the United States.

"Or, put it another way," the committee's report said, "only one out of 23 American PWs was suspected of serious misconduct."

In contrast, the report went on, the latest FBI statistics show that one in 15 persons in the United States has been arrested and fingerprinted for the commission in connection with crime investigations.

"When one realizes that the armed forces come from a cross-section of the national population, the record seems fine indeed."

Fair, 92 High Due for Atlanta Today, Friday

Fair weather with temperatures in the low 90s has been forecast for the Atlanta area Thursday and Friday.

The U.S. Weather Bureau forecaster predicted highs of 92 for both days, with identical lows of 70. Wednesday's extremes were also 92 and 70.

Cravey Limits Size of Loan Ads, Threatens To Impose Total Ban

Rigid regulations on small loan advertising, limiting the size of ads in newspapers, have been ordered by Georgia Industrial Loan Commissioner Zack Cravey.

Cravey warned that he may ban loan advertising altogether.

His order prohibits small loan firms from buying newspaper ads larger than 16 square inches.

"We thought that was big enough," Cravey told The Constitution Wednesday.

"We were considering taking loan ads out of the papers altogether and that will be the next step if there are any more misleading ads," he declared.

Asked under what authority he could restrict the size of advertisements, Cravey said:

"I wouldn't say about that, but I had the advice of the Attorney General's office."

(Firemen's resolution praises Cravey's administration of small loan law. Page 5.)

By JACK NELSON

The latest order was the commissioner's second one regulating small loan advertising since The Constitution ran a series of stories reporting charges made under the new small loan law that Cravey sponsored. On Aug. 2 he ordered that all loan advertising be submitted to him for approval before being published.

The new regulations became effective Monday, Deputy Loan Commissioner Ralph R. Cadle said. He said they were mailed to small loan firms throughout the state.

Although the regulations were put in force last Sunday in Atlanta, newspapers in other Georgia cities continued to publish small loan ads larger than Cravey specified in his order.

Cadle said the new order "is not a regulation." He said it is "a directive in the public interest."

Cadle said that under Cravey's censor ruling of Aug. 2 no small-loan firms were allowed to advertise from Aug. 5 to Aug. 15. This was to give the loan commissioner time to examine advertising copy submitted by loan firms, Cadle said.

Cadle said the new regulations will apply until "we can get together on a definite program on advertising." He said he doesn't know how long that will take. Cravey said he didn't know, either.

Cadle said that the new regulations are designed to give small-loan firms "some relief" by allowing them limited advertising while the censor program is set up.

In Cravey's "directive," he told the loan firms the new regulations were issued "temporarily and in order that advertising material may be released without delay to any licensee . . ."

The regulations specified "no figures shall be shown in any advertisement except to show the

Continued on Page 14, Column 1

Truman Planning Early Attack of GOP

Brushes Aside Suggestion He Might Be Candidate

WASHINGTON, Aug. 17 (AP)—Harry S. Truman today prepared a "give 'em hell" speechmaking campaign aimed at helping return the Democratic Party to the White House.

The former President said the Democrats can defeat President Eisenhower or any other GOP candidate in 1956 by starting early and "taking the issues to the people" in every state.

Truman has enlisted in such a campaign. He will start the ball rolling by talks at French Lick, Ind., Aug. 27; Mackinac Island, Aug. 29 and in Detroit, Sept. 5, at a Labor Day rally. Two talks in California will follow about the middle of September.

"I'm going to tear into the Republicans," he declared in a long distance interview from his office at Kansas City, Mo.

SUPPORTS ADLAI

Truman brushed aside any suggestion that he might be available as a candidate. He reiterated his support of Adlai Stevenson for the nomination if the former Illinois governor decides to make the race again. Stevenson's candidacy is regarded by most observers as a foregone conclusion.

Alabama Gov. James E. Folsom has said Truman could have the nomination if he wants it, and be elected.

Truman stressed, however, that "I'm in this fight for the duration, and behind the Democratic nominee, whoever he may be." He talked like the "give 'em hell" campaigner of 1948.

"We'll beat the Republicans with their own ammunition," the one-time captain of Battery D of the 129th Field Artillery in World War I, added.

AIR OF SECRECY

"What do you mean by beating them with their own ammunition?" he was asked.

"You just wait until I make those speeches," Truman came back, chuckling into the telephone. "I'm not revealing my own ammunition."

The veteran Missouri Democrat who surprised the nation by his election in 1948 after a whistle stop campaign of more than 350 speeches, said the two political talks he will make in California in the middle of September will be at Jefferson-Jackson dinners in San Francisco and Los Angeles.

He has another speech scheduled for an executives luncheon in Chicago, he was reminded.

"That's not a political speech," he said. "But maybe I can convert some of those Republicans in that club."

WILL KEEP ADVICE

In pledging himself to an active campaign for the party, Truman said "I am going to do all that I can to help restore the government of this country to the people — I'll be available right along to the Democratic National Committee."

While Truman favors an early start of the campaign, he said he is strictly refraining from giving any advice to the next nominee, whether it be Stevenson or some one else.

"The nominee should run his own campaign," he observed.

Nor is Truman advocating any one for the vice presidency.

"I'll support the nominee of the convention for that, too," he said.

MUST SEE PEOPLE

"An early campaign will give us a greater opportunity to see more people. And the more people we talk to, and tell the facts the greater will be our chances of restoring government to them."

He said he is feeling in "tip-top" physical condition. He considers that he has fully recovered from the effects of last year's major operation, and "ready for a fight."

He refused to discuss campaign issues in advance of his forthcoming talks, but indicated he will lay heavy emphasis on domestic issues.

And he said the Republicans are successful in the field of foreign policy "only when they follow the policies set up for them during the Roosevelt and Truman administrations."

Gallagher Lashes Out At Hearing

NEW YORK, Aug. 17 (AP) — Testimony in the murder trial of Sgt. James C. Gallagher ended today with the defendant angrily declaring he would kick anybody, the prosecutor included, who stole from him or his squad.

The 23-year-old Gallagher, accused of throwing three American soldiers from a hut in a Communist prison camp and leaving them to die in the Korean cold, is charged in a court-martial with unpremeditated murder.

The charge is equivalent to second degree murder. Life imprisonment is the maximum penalty.

Prosecutor and defense counsel will sum up tomorrow.

DENIES ABUSE

Gallagher has denied the charges. He has pictured himself as a defender rather than an oppressor of fellow prisoners.

Maj. James J. Jenkins, prosecutor, referred to previous testimony of Emuel Turner of Evarts, Ky., that Gallagher kicked him down a hill for taking a pair of trousers from the prison hut occupied by Gallagher.

Jenkins noted that Turner was in ill health.

"Regardless of what shape he is in, if I caught him stealing something that belonged to me or my squad I am going to boot him in the fanny for taking it," Gallagher said.

"If you stole my clothes, I'd boot you in the fanny."

GOOD BEATING

"How many times," asked Jenkins, "would you boot me?"

"Sir, you're a little bigger than Turner," said Gallagher. "I'd imagine that I'd beat the hell out of you."

Gallagher appeared on the stand today as a rebuttal witness for the defense. He said he hadn't accused prosecution witnesses of deliberately lying but there were a "lot of rumors" about him in the camp and that "rumors and actual facts got intermingled."

Gallagher closed out the defense rebuttal case after the prosecution presented its five final rebuttal witnesses.

DISPUTES SERGEANT

One, Miguel Galvan, 26, of Harlingen, Tex., disputed Gallagher's defense testimony on three points.

Gallagher had conceded throwing one man out of the hut, but said he later brought back that man and another one he had happened to find lying outside. He said a Chinese doctor examined them later in the hut.

Galvan said Gallagher threw out not one, but two men. Galvan added that he stayed awake a long time that night but did not see Gallagher bring them back in nor did he see any Chinese doctor examine them.

Associated Press Wirephoto

NEW CHIEF SPEAKS—ANNAPOLIS, Md., Aug. 17. Adm. Arleigh A. Burke, in full dress uniform, including sword, speaks in the Naval Academy's Dahlgren Hall after he was sworn in as chief of naval operations Wednesday. Burke said, "the problem of controlling the seas in tomorrow's world is a greater challenge to man than ever before." He succeeds Adm. Robert B. Carney, who steps down after 43 years of Naval service.

Another Mother's Status Halts Son's Commission

WASHINGTON, Aug. 17 (AP)—The Coast Guard today disclosed a case in which a reserve commission for a youth has been withheld because of security questions involving his mother.

Another such case was in the Merchant Marine.

The Coast Guard said it is withholding a commission from N. Pierre Gaston, 23, pending a review. Gaston was graduated April 1, from the Coast Guard Officer Training School at New London, Conn. He ranked eighth in his class.

His attorney, Murdaugh Madden, said Gaston's commission has been held back because his mother was accused of being a member of, or active in, organizations cited by the attorney general as subversive.

In the other case, the Navy withheld commission from Eugene Landy, 21, who ranked second in this year's graduating class at the Merchant Marine Academy, Kings Point, N.Y.

A local board of Coast Guard officers is considering Gaston's case. Madden said the youth's mother, Mrs. Jeanne Grisez of San Francisco, testified before the board here June 10 and 13 and said that: She had not been connected since mid-1950 with any of the organizations named, she did not know when she was in contact with them that they were alleged to be subversive, she had never been pro-Communist.

Maden said Gaston had not been with his mother, except for brief visits, in the last six years.

Gaston was graduated with a civil engineering degree in June, 1954, from the University of California, his attorney said. The officer candidate course at New London is for four months and is open to college graduates who wish to become Coast Guard reserve officers.

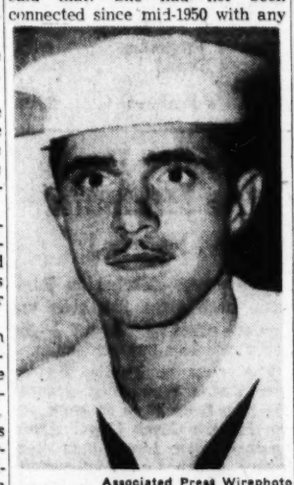

Associated Press Wirephoto

COMMISSION WITHHELD

N. Pierre Gaston

Casualties In Jabs at Peron Soar

Police Quell Mob; 50 Are Seized

BUENOS AIRES, Argentina, Aug. 17 (AP)—Antigovernment demonstrators clashed with police and supporters of President Peron's government today in several parts of downtown Buenos Aires. Many persons were injured. About 50 were arrested.

Police broke up the disorders with tear gas and fire hoses. But fights kept erupting for a two-hour period. Several shots were fired during one encounter near the U. S. Embassy.

About 500 persons started the demonstration with a march down Florida street, yelling antigovernment slogans. About the same time, a few blocks away, another group leaving Mass at the Roman Catholic Metropolitan Cathedral on Plaze de Mayo began demonstrating.

CLASH WITH POLICE

Both groups clashed with police and other government adherents. The shots were fired a half a block from the American Embassy. This fight started when police tried to arrest a man who had been hurled through the plate glass window of a swank curio shop.

Another street battle began shortly after as the antigovernment demonstrators regrouped. Police again dispersed the crowd with tear gas and fire hoses.

BREAK HOLIDAY CALM

Police made several arrests tonight when some 400 demonstrators gathered in front of a statue of Gen. Jose de San Martin, who liberated Argentina from Spain. The demonstration shattered the calm of a holiday marking the 105th anniversary of the general's death.

The police moved in when the crowd began yelling antigovernment slogans.

Today's violence started with a dawn attack on police, the ninth since July 30 when a policeman was shot dead. The attack turned into a cops and robbers chase through suburban Belgrano.

The outbreaks erupted only about 12 hours after the Peronista party had declared what appeared to be an end to the wobbly two-month truce between the Peron government and the Catholic church, the state church in Argentina.

Koreans' Barrage of Rocks Sends Augustan to Hospital

SEOUL, Thursday, Aug. 18 (AP)—A battle of rocks and tear gas yesterday sent a young U.S. Army officer from Augusta, Ga., to the hospital as tension and tempers rose over Korean demonstrations against Red truce teams.

An angry U. S. Army port official at Inchon, where the latest violence erupted, bluntly told Koreans backing the demonstrations that their attitude was that "of gangsters."

LABELED SHOCKING

A U.S. source privately labeled the latest outbreak "unfortunate and shocking." He said it was likely U. S. Ambassador William S. B. Lacy would lodge a strong protest with President Syngman Rhee.

The trouble began at Seoul's port of Inchon shortly after 1 p.m. on the causeway leading to Wolmi Island. Truce teams have been besieged on the island in the harbor by 11 days of Korean demonstrations.

The Koreans tried to block U. S. Army trucks bringing supplies to Wolmi by driving up trucks and blocking the main gate.

U. S. Army sentries at the barricades opened up with tear gas, vomiting gas grenades and fire hoses.

BACKED AWAY

The South Koreans, about 100 strong, backed away, then laid down a rock barrage on five Army vehicles which started across to Wolmi.

At the same time, three Army vehicles crossed the causeway from Wolmi. They likewise were caught in the rock barrage and Lt. Wayne N. Hansen, Augusta, Ga., was struck on the head but not seriously injured.

The rocks still flew and smashed the windows of an ambulance which came and carried Hansen off to a hospital.

Lt. Col. Norman A. Browell, Connelsville, Pa., deputy Army port commander at Inchon, was in the same three-truck party. The window of his sedan was smashed but he escaped injury.

Timmerman Inspects S.C. Storm Damage

COLUMBIA, S. C., Aug. 17 (AP)—Gov. George B. Timmerman made a special trip to Myrtle Beach today to survey Hurricanes Connie and Diane damage to South Carolina's coastal area.

His schedule also called for a meeting with civic officials from several of the resort communities.

FRANKLIN SIMON, PEACHTREE AT PONCE DE LEON

Open Friday 'Til 8:30 P. M.

Franklin Simon ATLANTA

golden-throated orlon *our soft, turnabout sweater shining with Indian braid!* **5.98**

This cashmere-soft sweater has a squared neckline in back, a plunging "V" in front! Wear it either way! It's glitter-bound with the flattering new full-fashioned sleeve Sizes 34 to 40 in white, pink or blue.

SPORTSWEAR, STREET FLOOR

round the clock in **black-diamond velvet** *rich in fabric . . . right in fashion only* **29.95**

New night-and-day cotton velvet with a soft rare glow! One mobile line of magnificence . . . our starkly simple wrap tuxedo with deep roll-up sleeves weather-insulated iridescent rayon taffeta lining for chromspun wear. Sizes 8 to 16. in black, ruby-red or turquoise blue.

COATS, THIRD FLOOR

the **tunic flares in black watch** *a new fashion line for our washable lounger!* **5.98**

Be a lady of leisure with this sleek mandarin look . . . our flare-skirted tunic in a new willowy length, matched with trim, short-cut trousers! They're styled in satin-piped Chromspun acetate that washes easily and stays silky-looking. Sizes 10 to 18 in Black Watch or Stewart red plaid.

NEGLIGEES, STREET FLOOR

FRANKLIN SIMON, PEACHTREE AT PONCE DE LEON, ATLATA • VERNON 8801

IS EVERYTHING PICKRICK?

Surety Bonded TERMITE CONTROL

ORKIN

FREE INSPECTIONS SINCE 1901 . . .

CALL "OTTO" THE ORKIN MAN

CALL EM 4541

World's Largest Pest Control Co.

ACCOUNTS INSURED UP TO $10,000

Never Less Than 3% PER ANNUM SOMETIMES MORE

Since Organized in 1929

LEGAL FOR TRUST FUNDS

Out-of-Town Accounts Welcomed

Chas. V. Minor, President

HOME SAVINGS & LOAN ASS'N

GROUND FLOOR PALMER BLDG.

33 Forsyth St., N.W. MA. 9932

Atlanta 3, Ga.

"Serving Our Community Since '29"

Re-Roof Your House Now With a New Johns Manville Roof For as Low as $6.95 per month (incl. tax)

CALL US FOR FREE ESTIMATES

Roofing • Siding • Insulation • Weather Stripping • Aluminum Screens

WA. 4711 665 MARIETTA ST. RANDALL BROS. COAL AND LUMBER Since 1885

off to a good start

Gorham STERLING

YOU'LL be popular with the new baby's parents when you give either a fork-and-spoon set or a feeding spoon —or both. Nicely gift-packaged, and so reasonably priced.

"Chantilly"* Baby Feeding Spoon, 4.25

"Strasbourg"* Baby Fork and Spoon Set, 6.50

Baby set available in eleven of Gorham's patterns.

Feeding spoon available in eleven of Gorham's patterns.

Prices include Fed. Tax.

Claude S. Bennett INC. DIAMOND MERCHANTS The Peachtree Jeweler 207 PEACHTREE ATLANTA

BUCKHEAD STORE Peachtree at Piedmont

SEARS ROEBUCK AND CO. amazing 4-day SALE

EVERY ITEM GUARANTEED FIRST QUALITY!

Adds a Touch of Glamour From the Far East!

Sale! Women's Dusters

- Compare at 3.98
- Imported from Japan

1.98

Terrific special purchase! Gay, colorful print design in bright, fascinating colors. Perfect for lounging at home while watching TV, etc. Wide variety of designs, colors. Sizes 12-18.

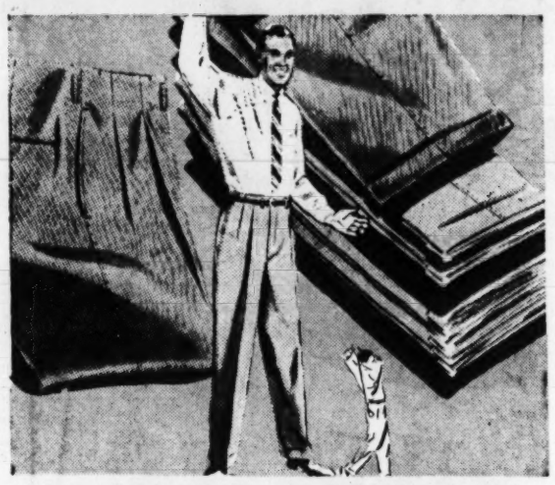

Save on Slacks During This End-of-Season Sale!

Reg. to 6.95 Slacks

- Waist sizes 29-42
- Save up to $3.07 extra!

3.88

Choose from a multitude of Summer Slacks in many styles and colors. Selection of fabrics in rayon, acetate and nylon, etc. Dress or casual style. Now is the time to save extra!

Compare This Superb Buy Elsewhere at $4.50 Each!

Pilgrim Dress Shirts

3 for $10

Button-down oxfords (French or barrel cuffs) or eyelet collar pique. Proportioned for perfect fit and comfort. Exclusive Form Ease collar guaranteed for life of the shirt. Sizes 14 to 17.

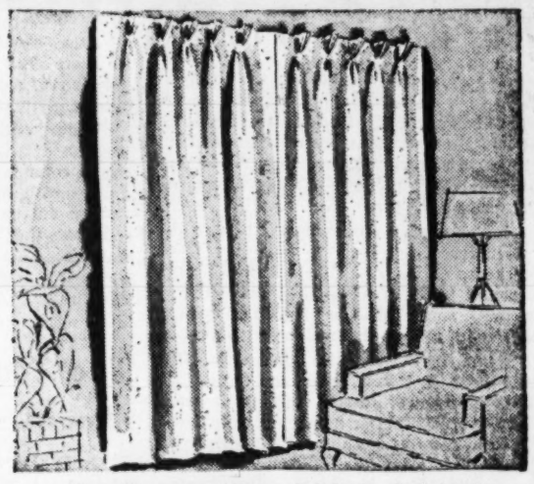

New Harmony House Solids in 6 Colors!

Lined Draperies

- Compare at $12.95!
- Ready to hang!

8.88

Glamorous contemporary textures, luxurious spun rayon and acetate, nubby solid colors, sateen lined. 90-in. long. Beautiful Harmony House unlined drapes, too! Buy now—save extra!

Tots' Denim Jeans
For Both Girls and Boys
Compare at $1! **88c**

Boxer style in solids with copper rivets in front, bar tacked back. Sanforized and washfast. 2-6x.

Tots' Tee Shirts
Compare at 49c Each!
3 for $1

White cotton knit shirts made to last for plenty of hard service. Rib-knit collarette. Sizes 2-6.

1.35 Seamless Hose
First Quality Proportion-Fits
3 prs. for 2.99

Proportioned for perfect fit from top to calf to toe. Long-wearing, seamless nylon mesh. 8½-11½.

$8.95 Women's Shoes
Famous Featherlite Step!
Save $3.07 Extra! **5.88**

Nylon mesh summer dress shoes. Choice of several styles and colors! Most sizes from 4½ to 9.

Nylon Pullover
Was $2.98, Save $1.98 Extra!
Famous Kerrybrooke **$1**

Chic in the classic manner with fitted short sleeves, ribbon crew neck, peppermint, size 38 only!

Boys' 10-Oz. Jeans
Strong, Sturdy Denim Weave
Compare at $1.59! **$1**

Made for rough and tumble wear and give rugged service. 4-12.
Knit Shirts . . . . . 2 for 99c

Men's Sport Pants
Over 1,000 Prs. to Choose From
Reg. Up to $4.98 **2.55**

Choose from putter pants, cotton cords, sheen gabardines, linen weaves and orlon-cottons. 29-42.
Reg. 2.98 Putter Pants . . 1.99

No-Iron Cotton
Just Wash and Drip Dry
First Quality! **79c Yd.**

Sensational new smooth cottons that actually never need ironing. Beautiful new colors. 36-in. wide.

PARK AND SHOP FRIDAY AND MONDAY 'TIL 9! THURSDAY AND SATURDAY 9:30-5:30!

3.98 Bath Curtain
Big Value for Little Price
Save $1.99 Extra! **1.99**

"Swan" motif. Rust-proof eyelets reinforced, no center seams.
$7.96 Hand-Screened . . . 5.77

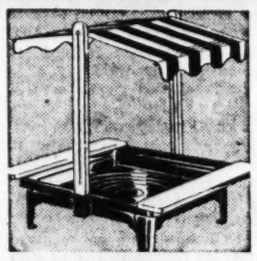

$15.98 Sand Box
Rust-Resistant Steel
Save $7.99 Extra! **7.99**

Roomy 40x44" box has slip joints for legs and seats. Easy to assemble. Drain plug in bottom.

Sale! Swim Set
See New Underwater Beauty
3-Pc. **3.44★**

All the equipment you need for underwater excitement. Includes rubber snorkel, fins, diving mask.

Check These Low, Low Prices! Save Extra!

Tots' Tailored Acetate Panties	4 for $1
$4.98 Charmode Figure Charmer	3.99
Women's Reg. to $5.98 Casual Shoes	1.99
$11.95 Modern Twist Table Lamp	7.99
$4.59 16-pc. Symphony Dinnerware	3.99★
Fiberglas Furnace Filters—choice 3 sizes	77c★
98c Master-Mixed Pure Turpentine	77c★ gal.
$3.79 5-ft. Wood Stepladder	2.99★

8.98 Light Fixture
Attractive Colonial Style Design
Save $4.01 Extra! **4.97★**

Dinette fixture with colorful red enameled shade and frosted glass chimney. Brass-plated steel.

Sale! Leaf Rake
18 Flexible Steel Tines
18-in. Wide! **88c★**

Spring steel tines last longer and make raking easier. Sturdy wood handle is smoothly polished.

19c House Plants
Choice of Several Varieties!
2 for 25c

Popular potted plants are; jade, palms, sansevieria, pothos, peperomia and philodendron. Save!

USE SEARS REVOLVING CHARGE ACCOUNT and take up to 6 months to pay or use Sears Easy Terms or Credit Coupon Books

$32.59 Door Canopy

- Save $12.71 Extra!
- All Season Protection!

19.88 48-in. Wide

New Aluminum awnings add beauty and value to your home. Are vented at top, sides for circulation. Heavy baked enamel finish—rustproof.
Reg. 21.95 Window Awning . . 38-inch . . 14.88

$15.95 Steam Iron

- Save $5.98 Extra!
- Nationally Advertised!

9.97★

This steam and dry iron ends pre-damping or use of presscloth. Use this famous iron to press dainty dresses or heavy suits. Weighs only 2¾ lbs. Leakproof tank resists corrosion. Full range of settings.

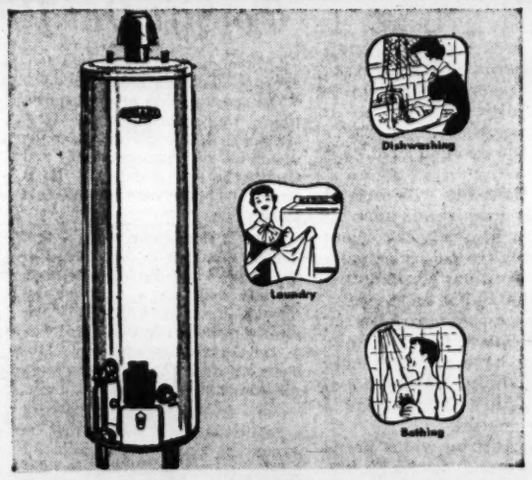

Homart 20-Gal. Heater

- Glass-lined Tank!
- Guaranteed 10 Yrs.

$76★ ONLY $5 DOWN

- Glass-lined tank can't rust, crack, or corrode!
- Automatic thermostat for finger-tip control!
- Thick fiberglas insulation holds heat, cuts cost!

Reg. $92.95 30-Gal. Glass-lined . . . . . $87★

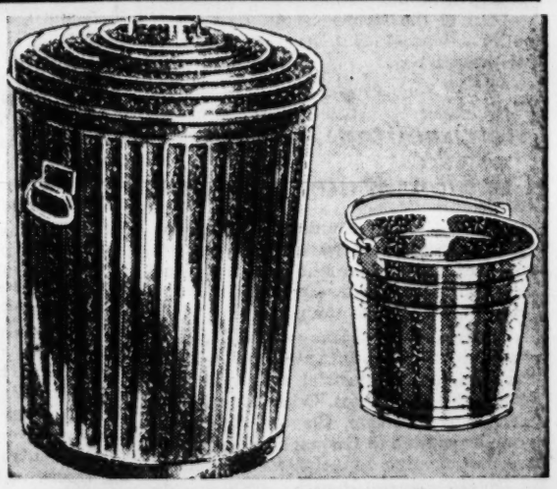

SALE! Garbage Can

- Big 20-gal. size!
- Reg. $2.98!

2.22★

Corrugated for extra strength. Strong enough to take long, hard wear. Snug cover to hold odors in and keep pests, pets out. Leakproof construction!
Reg. 69c 10-qt. pail . . . . . 48c★

Buy with confidence at Sears!
Satisfaction guaranteed or your money back

SEARS

NORTHEAST
675 Ponce De Leon Ave.
WAlnut 6040

WEST END
895 Gordon St., S. W.
RAymond 9771

★ Starred items also at:
3157 Peachtree Road
EXchange 7571

238 Atlanta Street, Marietta
Phone 8-2601

THE ATLANTA CONSTITUTION

For 88 Years The South's Standard Newspaper

CLARK HOWELL, Publisher — RALPH McGILL, Editor

Established June 16, 1868

Issued daily except New Year's, July 4, Labor Day, Thanksgiving and Christmas and entered as second-class matter at the Post Office at Atlanta under Act of March 3, 1879.

The Atlanta Constitution (morning), and The Atlanta Journal (evening), and The Atlanta Constitution and The Atlanta Journal (Sunday), published by Atlanta Newspapers, Inc., 10 Forsyth St., Atlanta, Georgia.

Subscription rates by carrier: Morning and Sunday or evening and Sunday, 1 week, 45c; 1 month, $1.95; 3 months, $5.85; 6 months, $11.70; 1 year, $23.40. Morning or evening daily only, 1 week, 30c; 1 month, $1.30; 3 months, $3.90; 6 months, $7.80; 1 year, $15.60. Morning, evening and Sunday (13 issues), 1 week, 75c; 1 month, $3.25; 3 months, $9.75; 6 months, $19.50; 1 year, $39.00. Subscription prices by mail on request. Single copies: Daily, 5c; Sunday, 15c, plus 3% sales tax on sales and deliveries made within the State of Georgia.

Mr. Benson Now Has Cheese Worries

The "dream world" of the nation's farmers is apparently not all that Secretary of Agriculture Benson has to worry about. He now has a bit of a stink about cheese, a smell involving some $2,000,000 of somebody's money—the somebody being the taxpayers.

Mr. Benson's department, it will be remembered, lowered the support price of cheese on April 1, 1954, from 37 cents a pound to 34½ cents. Knowing it was coming, some of the big distributing companies loaded themselves with cheese.

Came April 1 and the government had paid them for it at 37 cents and on April 2 these companies started buying it back at 34½ cents, the cheese never even having left their warehouses. Beneficiaries included such poor "dream world" farmers as the Kraft Foods Co., the Borden Co., A&P Stores and H. J. Heinz among others.

The comptroller general ruled yesterday that the department made "unauthorized and improper" payements of about $2,000,000. While this is no great amount considering all the money the government has tied up in surplus products and the fact that the dairy surplus is steadily dropping, it's just the principle of the thing.

The department's concern about the profits of these big distributors will cause quite a bit of lifting of eyebrows in the "dream world" of the dirt farmers. And the smell coming from the department's offices is something more than just surplus cheese.

If this had happened under Harry Truman there would have been angry denunciations of "Pendergastism," "stupidity" and "thievery." But, now that "the best brains in the country have been brought to Washington" the $2,000,000 worth of illegal cheese will be excused away as just a modest little omelette.

It will be interesting to see what fingers are caught in the trap—baited with this cheese. Meanwhile, the odor lingers.

* * *

Phil Campbell Makes A Splendid Suggestion

Phil Campbell, Georgia's able commissioner of agriculture, suggests to the governor, the attorney general and the Legislature, that the state's agricultural laws be overhauled.

"This never has been done since the department was established," he said, in asking for laws uniform with those of other states and revisions which fit today's agricultural problems.

There are some markets, he said in answer to questions, which are consistent money losers and these he believes should be closed.

The commissioner pointed no fingers. But here we have a very plain illustration of the high cost of politics.

Laws have been passed, especially in the last 20 years, at the whim of personal political desires. Some were adopted as "spite" measures, others to further political powers. Markets were established in order to help win elections.

It will be interesting to see if the real welfare of the farmer is put first—or if politics-as-usual will be the pampered fair-haired boy.

* * *

Metropolitan Area Has Common Water Problem

Fulton County commissioners have approved a survey of water resources and needs of the area around Atlanta. And representatives of six other counties met with them to discuss the project.

Object of the survey is to discover ways and means to bring more water into the section for industrial and residential uses if the need arises. Other counties interested are DeKalb, Clayton, Cobb, Fayette, Douglas and Gwinnett, all of which are participating in Atlanta's growth.

Fulton commissioners are sharply aware of how the lack of water can hamper a section's development. They have watched new homes spring up along the water lines of suburban DeKalb and Cobb Counties at the expense of the waterless, unincorporated areas of Fulton.

Currently, the county and city are working on a cooperative plan to carry city water into northern and southern parts of Fulton. This water will be welcome when it arrives, and should result in building booms all along the new mains. But in the meanwhile, the fact remains that thousands of homeowners and taxpayers have been forever lost to communities with more aggressive water programs.

The proposed water resources survey is commendable. The Chattahoochee has done a noble job so far in supplying this growing area with water. But the day is inevitable when the present supply will be strained.

Atlanta outgrows its city limits a little more each day. The needs of the city proper and suburban cities and towns are becoming more and more intertwined.

Water, and plenty of it, is one of the greatest of these common needs. The per capita consumption of water is on the upgrade and industry has an insatiable thirst.

The future of Atlanta and the seven counties that attended the meeting on water resources is one and the same. And water is one of the factors that will shape this future.

* * *

The Zoning Disputes Should Alert Buyers

Cities have growing pains, even as adolescents. Atlanta, which is growing like a weed or an eighth grader, has them badly.

One of the manifestations of this uncomfortably rapid growth has been the excitement over zoning. Tracts of scrubby pineland suddenly assume considerable value as locations for homes, business and industry as the city spreads out.

Peaceful suburban areas have been thrown into states of alarm by the discovery that the vacant acreage around the corner is ideally suited for industry or business, or else has been zoned for those purposes for years.

The result has been meetings, protest groups and bitter feeling. The theory of zoning, which is for the protection of everybody, has been saved by vote of the Board of Aldermen but a sour aftertaste lingers on. And who can blame a homeowner for feeling badly on finding that his neighborhood may never be the same again?

Out of the hearings, meetings and protests, one alarming fact has emerged. People buy homes on faith, as well as on credit. Many don't bother to check zoning ordinances or plans for their neighborhood. They take a stranger's word for it. Or else assume it is a static world. And the day of disillusionment is a sad day indeed.

It is too late to repair the damage that has been done. But it is not too late to hope that the current unpleasantness will result in a more cautious approach by real estate purchasers of the future.

The Romans had a phrase for it, "caveat emptor." Despite all the changes since the phrase was coined, apparently the buyer still must be as wary as ever.

* * *

Reds' 'Peace' Offensive Threatens NATO Setup

Secretary of State Dulles has issued a timely warning that the announced cut in Soviet armed forces manpower could be very misleading. He points out that the cut will leave Russian forces still much larger than those of the United States.

He might have added also that it does not include the huge forces of the satellite states nor the 4,000,000 estimated for the Red Chinese.

It is amazing how the Communist change of tactics has created an alarming wave of optimism in the Western world. While the Reds still say "nyet," they are saying it with a smile and threatening to destroy all of the carefully built defenses of Western Europe by diplomacy.

Popular pressures are growing in NATO countries to reduce arms expenditures and while governments may resist for awhile, NATO leaders are known to be gloomy. The United States itself is reducing military manpower from 3,200,000 in 1954 to 2,800,000 by June 30 of next year.

Rearmament of Germany will proceed at a snail's pace. It now seems that its 12 divisions will not be ready for about five years. Gen. Alfred Gruenther actually has about 16 active divisions guarding the entire front from the Baltic to the Alps, and the whole defense structure rests on nuclear weapons. Belgium, Great Britain, France and Holland have all drastically reduced their goals. Italy, Denmark and Norway lag and Tito's Yugoslavia is rapidly becoming a neutral.

By neutralizing Austria while keeping troops in Hungary and Roumania, the Soviet Union has made a net gain.

Most NATO members are letting the United States know that they can maintain their present forces only as long as we continue to provide aid.

The Russians have succeeded remarkably well in their initial campaign to convince West Europe that the war danger is over. They have done more in a few months toward wrecking Western defense plans than did Joe Stalin's 10 years of bluster.

Raleigh News and Observer

Boys will be boys, even if they've been in Chinese prisons. Two of the recently released airmen took part in a hula dance at Hawaii.

Hat Check Girl

Pulse of the Public

Hurricane Season Is Called Good Reminder Of City's Fine Weather by Former Resident

Ocala, Fla.—As a former resident of Atlanta (1919-1940) I would like to use this column to point out a blessing that you enjoy and probably take for granted. I mean the Atlanta weather, which is the best of any city or region I've ever lived in—all in all.

A good reminder of that is the hurricane season currently striking the coastal regions.

Then, Atlanta not only never has to fear hurricanes, but citizens of the city also do not need to worry about floods, dust storms, cyclones, tornadoes, severe cold, too-extreme heat or hardly any of the weather "bogey-men" that other sections of the country have to fret about.

QUENTIN LEYDEN.

• • •

Tax Collectors Said To Have Low Morale

St. Louis—A special advisory group recently reported that the morale of the nation's tax collectors is bad and "enforcement activities appear to be at a low ebb in the internal revenue service."

It is easy to understand how some few of the tax collectors found their morale at low ebb after the internal revenue scandals of 1950 and 1951.

We have been paying and not collecting and it would be nice if we had morale on the same high level.

FRED WEAVER.

• • •

Atlanta Board Put 'Cart Before Horse'

Atlanta—The Atlanta Board of Education passed a resolution on August 8 calling for "no sudden, radical or revolutionary changes in the operations of the schools" and requested that the administration continue to study and report to them on problems which might arise in integrated schools.

The position represented by this resolution is vulnerable at two points.

The resolution should say "for the 1955-56 term."

To try to study the problems of integration in Atlanta schools before integration is started is like trying to put the cart before the horse and still go forward. How can you study effects before casual operation is set in motion?

H. H. STRONG.

• • •

'Supreme Court Law Must Be Obeyed'

Fort Benning—While many people may disagree with the Supreme Court's recent decision regarding segregation in the schools and while they have a complete right to disagree, we should all remember that the fact remains that the Supreme Court is the legal court in the nation and as such its decisions are legal, final and binding. Therefore, in all probability, its decisions must eventually be followed.

If the people who preach segregation so strongly really mean complete segregation, every gas station, bus station, and railroad station will have to install restroom facilities for Caucasians, Negroids, Mongoloids and Melanesians. Not to mention four sets of schools.

No matter how you look at it, there is no logical conclusion to the problem except eventual desegregation. Wouldn't it be better to do it legally and peacefully than to fight to the last ditch? Actually, the battle is over. All that remains is to implement the decision of the court.

S. H. GARTHOFF.

Leo Aikman

A Doctor Looks At Traffic Toll

A doctor diagnoses the traffic plague and prescribes remedies in the August "Bulletin of The Muscogee County Medical Society." The doctor is the society president, J. A. Elkins. Here's what he says in an editorial "President's Message":

"As physicians, we are concerned about deaths, especially deaths which could have been prevented. Our profession is interested not only in curing illnesses and injuries caused by accidents, but also in preventing them before they occur. We have stamped out the plague. Smallpox and typhoid are rarities. We are learning more about cancer and its early cure; rapid strides are being made in heart disease. With the new polio vaccine we expect to end polio. . . .

"Our profession is proud of this progress, and rightfully so. But there are two conditions causing untimely deaths every day about which we are doing little. They are Speeditis and Alcoholic Driving. Some will say that this is not our problem, that it is up to the law enforcement officers to handle these conditions. But if a case of smallpox was running loose, we would try to do something about it, and this is an analagous situation. . . .

"Traffic specialists claim that lives can be saved by better roads and this may be true. But many will use better roads only for faster driving.

"A uniform traffic law should be in effect in every state. . . .

"It is going to take jail sentences to stop these needless deaths. Some may say a jail sentence is too harsh on a man who is working and supporting his family, but what about the family whose bread-winner is killed or crippled for life? Most of us laugh and joke about speeding and even if we get caught we are not embarrassed about breaking this law. But, if you had to serve a day in jail at hard labor for every mile an hour you were exceeding the speed limit, you certainly would not laugh very long.

"We personally know of a town that stopped drunks from appearing on the streets, and this took only about three months. Each drunk was sentenced to 30 days on a county farm. When the first group returned and spread the word about the 'Pea Patch' (County Farm), the excessive drinking stopped. The judge was not interested in fines, but in cleaning up the town.

"We are not criticizing our officials. Give them the laws to enforce and they will enforce them and stop this manslaughter on the highways. We physicians are citizens. We are influential in our communities. If we try to do something about preventing deaths and accidents on our highways by getting proper laws passed, we would just be doing our duty in preventive medicine."

Augusta Chronicle

Investigative Group Needed To Sift Out Rumors in State

As of now, it looks like the investigation into the charges that state officials use their office for private gain will die on the vine.

The sudden death of the inquiry, which was called for by Gov. Marvin Griffin, occurred under the strangest of circumstances and Georgians are wondering if it wasn't a plain case of political murder.

When it first came to light that George Whitman Jr., chairman of the State School Building Authority, had built up a lucrative insurance business with the state, rumors became rife that there was a considerable amount of "influence peddling" going on in state governmental circles.

Gov. Griffin straightway issued a public statement saying that he wanted the Economy Committee of the Legislature to investigate fully the charges of "influence peddling" aimed at Mr. Whitman and he asked that the activities of Fred Hand, Mr. Whitman's predecessor, also be inquired into.

The committee decided that it was not within its jurisdiction to investigate ethics in government, unless the subject matter had to do with economy.

In a word, the committee was solely interested in economy, as such, and not in ethics or influence peddling.

It is a fact, and one which does not go unnoticed, that the chairman of the economy committee is one of the governor's chief lieutenants.

Has the governor, then assumed the authority of calling for an investigation and then having it called off?

With these rumors of "influence peddling" and state officials using their office for profit floating about, the people of Georgia will ask why some competent investigative group cannot be designated to sift them out and arrive at the truth.

Gov. Griffin has said that he will discharge anyone he catches doing anything wrong.

The trick is to catch them and apparently this can only be done by some committee hearing all of the evidence and then telling the governor that either there are or there aren't any wrongdoers in official circles.

A fellow in Washington named Talbott resigned because his ethics were questioned under similar circumstances. And the congressional committee, assigned to the case, didn't back away from it.

New York World-Telegram and The Sun

Moscow's central library has ordered from a New York publishing house a copy of a book entitled "Good Manners Pay Off," by Sarah Burton.

Ah, so that's where Bulganin & Co. got their idea for the big switch, eh?

Charles L. Allen

'Friendly Enemies' Stirs Imagination

A new book is like a new friend. Some books find a place on the shelf and through much handling become in time like old friends. But many new books are merely old books in new jackets. Nothing in them seems particularly appealing and nothing in them stimulates the mind. My reaction often is, "Well, all this has been said before and said better."

A new book with a new approach and in a fresh new manner brightens any day. Such a book came recently to my desk. The author is the Rev. Robert R. Brown of St. Paul's Church, Richmond. The publisher is Fleming H. Revell Co. The title of the book immediately stirs the imagination. (That kind of a title always helps sales.) The title is "Friendly Enemies" and the paradox represented in the title is at once suggestive. The subtitle is: Putting your troubles to work.

This is a book with something for every reader. All of us have had friendly friends and each of us has put our assets to work. But a book that tells how troubles may mean something constructive in lives is worth reading.

The writer says that our troubles—our pains, limitations, loneliness, failures, despondency, doubts and griefs—"need not be an invincible set of chains which bind us to earth. They can serve as wings which lift us to heaven." Some of the chapter headings stir the imagination: "Lead us into temptation," "Why fear failure?" "Limitations do not limit," "Go ahead and doubt," "Be discontented" and "So little time," among others.

This book is well written and it is interesting. It gets close to the life of every one of us. It tells us that those enemies of personality and sometimes of spiritual growth can become assets. We can learn by them and through them we can achieve undreamed of rewards.

This book tells, nonetheless, an old, old truth. A handicap can become a man's master, but it need not. An harrowing experience can darken all life, but it doesn't have to. A trial or tribulation will drive one man to suicide and another to God.

Roosevelt would not have chosen a cane and a wheelchair if the choice had been his. Yet because of the physical handicap he became president, for while healthy men romped on athletic fields he studied and while healthy men squandered their health uselessly, he conserved his strength and disciplined himself.

Helen Keller, one of the great and good women of all time, would not have chosen a life of deafness and blindness if the choice had been hers to make. Yet her handicaps made her more sensitive to the troubles of others and her troubles gave her reason to believe that she could sympathize with and encourage others.

The list one could make is long and glorious. Perhaps you have succeeded where others have failed because of some friendly enemy who taught you a worthwhile lesson. Thank God for the troubles which have tempered our souls and made us think twice concerning the meanings of life!

Roscoe Drummond

Divided Government Proved Workable

WASHINGTON—The 84th Congress has done an outstandingly good job and, in all fairness, deserves only part of the credit.

The real credit, it seems to me, goes to the American voters who did two things to make this possible:

They continued to manifest such overwhelming support for President Eisenhower that the administration was freed substantially from extremist political pressures—either from leftwing Democrats or rightwing Republicans.

They gave the Democrats such narrow control of Congress that, as a consequence of the 1954 election, both parties were visibly and continuously put on the spot.

This meant that the voters imposed divided government upon the highly popular Republican President and in large part created the conditions which would make it work.

It did.

That is the most signal and significant accomplishment of the past session of Congress, which came in like a lamb on Jan. 3 and went out like a lamb on Aug. 3—with a valuable record of achievement in its wake.

It made divided government—a Republican executive and a Democratic legislature—work well practically for the first time in American political history and at a time when, if it had failed, the whole free world would be imperiled.

Three factors combined to make this divided government work with unusual smoothness:

1. The prestige of a remarkably non-controversial and un-partisan president.

2. The fact that the voters showed they considered both parties in Congress on trial.

3. The responsibility of the Democratic leadership under the resourceful guidance of Speaker Sam Rayburn, Sen. Lyndon Johnson and, in foreign affairs, Sen. Walter George.

It detracts in no way from the credit which belongs to the Democratic leadership to note that it had an awesome lesson to help them with their job. That lesson was the spectacle of the 1947-'48 Republican Congress which got itself so identified in the public mind—somewhat justly—as obstructionist that President Truman was able to ride into office in part on the issue of that, as he put it, "do-nothing" Congress.

The Democratic leadership took this lesson to heart—and acted upon it. That it was good politics to do so makes it no less commendable.

It gave the President unexampled bi-partisan support on every critical issue of foreign policy from the Formosa resolution to the summit conference.

Max K. Gilstrap

New Dawn of Hope Rises From Ashes of Hiroshima

In the Christian Science Monitor

CHICAGO—Hiroshima . . . A name fraught with meaning is faded in my notebook. But the scrawled notes bring into the focus of memory an event that electrified the world on Aug. 6, 1945. They lend a note of urgency to the United Nations Conference at Geneva on the peaceful uses of atomic energy.

I hadn't realized I would be the only American soldier to drop off a troop train at Hiroshima at 3 a.m. on a cold night in January nine and a half years ago. Nor had it occurred to me after Army billeting across Europe that there would be no place to eat or sleep, or that I would be the only American in this atomic-bombed Japanese city until the train returned 12 hours later.

Dawn came slowly after I had trudged for several hours over part of the five square miles of destruction. Each shaft of morning light from over distant hills disclosed more shocking details of the unbelievable havoc wrought by 1,000-mile-an-hour winds with furnace heat that had whipped across the city.

Fortunately a new dawn of hope — as a phoenix rising from the ashes of Hiroshima — is currently manifest across the world as man pursues ways to use his knowledge in the release of nuclear energy for constructive purposes. A surge of encouragement has come with the Russians' willingness to contribute fissionable materials to a peaceful international atomic pool. Bright promise is seen in the U.N. conference of nearly 60 nations at Geneva on peaceful uses of nuclear energy.

These portents of a real dawn of the atomic age appeared in the news in one recent week: Atomic power for the first time in America was fed into commercial use by the General Electric Co. near Schenectady, N.Y.; a giant reactor plant of 180,000 kilowatts capacity was announced by Commonwealth Edison Co. of Chicago to be in operation by 1960; the Seawolf, second atom-driven submarine to join the United States Navy, was launched at Groton, Connecticut.

These examples comprise but a glimpse of the multitudinous ways the energy of nuclear fission is being channeled into the arts of humanity and progress — into industry to make a greater abundance of material benefits — into agriculture to provide better and more plentiful food and to make waste places fertile — into natural science to assist in inventions and to expand horizons.

As man struggles to control himself and so control use of the atom, he has these assuring words from President Eisenhower to the U.N. which deserve repeating again and again: "The United States . . . pledges before the world its determination to help solve the fearful atomic dilemma — to devote its entire heart and mind to find the way by which the miraculous inventiveness of man shall not be dedicated to his death, but consecrated to his life."

Thomas L. Stokes is on vacation. His column will be resumed Sept. 6.

Cravey Loan Rules Win Ga. Firemen

Constitution State News Service

ST. SIMONS ISLAND, Aug. 17 — The Georgia State Firemen's Assn., today came to the defense of Zack Cravey, state insurance commissioner, in conduct of his duties as supervisor of small loans regulations.

Carvey, addressing the firemen last night, complained about his treatment by Atlanta newspapers and credited himself and Gov. Griffin with winning a new pension system for firemen in the face of cries of "slush fund" in the press.

Both Cravey and Gov. Griffin are members of the Firemen's Pension Fund Board.

The association adopted a resolution prepared by one of Cravey's staff members. The resolution noted that Cravey "has been subjected to criticism due to his position as industrial loan commissioner" and that the new law went into effect only May 4.

The resolution said Cravey has had insufficient time in his new loan post.

"We unanimously go on record as according him a full vote of confidence and as assuring him that we stand behind him 100 per cent in any undertaking which he may pursue which he deems in the best public interest," the firemen said.

Gainesville Fire Chief R. E. Spence was elected new president of the association. Chief R. E. Simonton, Griffin, was elected vice president and Chief Max Wiggins, East Point, was reelected secretary-treasurer. Named to the Georgia State Firemen's Pension Fund Board were Lt. Roy Parker, Atlanta, who will serve two years, and Chief Howard Schaffer, Marietta, selected for a four-year term.

Action was deferred on a Savannah bid for the 1956 convention because the Savannah delegation was called home by a hurricane alert.

TODAY'S EVENTS

KYCO CLUB, Atlanta National Bank Building, 12:30 p.m., Ernest J. Brewer, city purchasing agent, to speak on "Purchasing for the City of Atlanta."

CANDLER PARK MEN'S CIVIC CLUB, 470 Mayson Ave., NE, 7:30 p.m., former Gov. Talmadge to speak; concert by National Guard Air Force Band.

ATLANTA JUNIOR CHAMBER OF COMMERCE, YMCA, 12:15 p.m.

EPISOPAL CHURCHMEN, YMCA, 12:30 p.m.

GEORGIA CREDIT MEN'S ASSN., HARDWARE AND FURNITURE GROUP, YMCA, 12:30 p.m.

ATLANTA TOASTMISTRESSES, YMCA, 6 p.m.

BEGINNERS BRIDGE CLUB, YMCA, 7 p.m.

COED CLUB, YMCA, 7:30 p.m.

ADVANCED BRIDGE CLUB, YMCA, 8 p.m.

SKIN DIVING CLUB, YMCA, 8 p.m.

CAPITAL CITY BUSINESS AND PROFESSIONAL WOMEN'S CLUB, Howard Johnson's Restaurant, 108 Luckie St., NW, 6:30 p.m., Capt. Dickson of Atlanta Civil Defense Filter Center to speak.

Tears End Venture of 3 Orphans

A venture into the wide, wide world Wednesday ended in tears at the bus station for three boys.

Ptl. T. V. Mullinax noticed the three—aged 7, 8 and 9—and asked where they were going.

"Washington," one replied.

"Nope," said another. "I hear Washington's too crowded. We're going to Mexico."

"California for me," said the third. "They tell me boys catch big fish in California."

Mullinax offered to help with the tickets. He led the three to the police office at the bus station and called headquarters. They had been reported missing from an orphanage.

While the argument over where they were going continued, an orphanage official reached the scene. Mullinax said the three dropped their heads and with tear-choked voices chorused:

"We're sorry. We won't run away again. We'd rather be right here, anyway."

Singapore Moans Loss Of Tourist Bookings

SINGAPORE, Aug. 17 (AP)—Hotels in Singapore are moaning over cancellations of tourist bookings. The operators say tourists are bypassing the city because of industrial unrest and a continuing wave of strikes.

ATLANTA LAW SCHOOL

New Classes Start Sept. 1st

Co-educational. Two-year course leading to LL.B. degree. All classes at night. High school or equivalent education required. Tuition payable monthly. Approved for G. I. students.

HAMILTON DOUGLAS, Dean
1414 Rhodes-Haverty Building, WAlnut 0086

Use Journal-Constitution Want Ads For Results

'55 Mission School Set By Methodists

The Woman's Society of Christian Service of the North Georgia Methodist Conference will hold its 1955 School of Missions Aug. 22-26 at Emory University.

Registration is scheduled from noon to 2 p.m. Aug. 22. The school will open with an orientation program in the Theology Chapel at 2:15 p.m. Most sessions will be held in the Theology Building.

Mrs. H. B. Trimble, conference WSCS president, will preside at the school. Mrs. George W. Longino will serve as chairman and dean.

The program will include clinics for local church officers of the WSCS, worship services, study courses, lectures and recreation.

Instructors and their subjects will include Mrs. E. L. Hillman and Mrs. Frank Bell, "Christian Mission in a Revolutionary World"; Dr. William J. Hinson, "Introduction to Five Spiritual Classics"; Dr. Zach Henderson, "To Combine Our Efforts for lasting Peace"; Mrs. R. R. Priddy, "Indian Americans"; Mrs. Foster K. Gamble and Miss Rhoda Edmeston, "Introduction to Five Spiritual Classics"; Mrs. J. C. Gaines, "Reporting WSCS Activities."

Workshop leaders and their subjects will include Mrs. M. E. Tilley, "Achieving Brotherhood Through Better Community Living"; Mrs. Helen Bourne, "Achieving Brotherhood Through Creative Study", and Mrs. Dwight L. Fouts, "Achieving Brotherhood Through Wider Service of Women Within the Church."

The school will be followed by the annual Weekend Conference of the North Georgia Wesleyan Service Guilds Aug. 27-28. The conference also will be held at Emory.

Maritime Board To Visit Europe On Data Search

WASHINGTON, Aug. 17 (AP)—Clarence G. Morse, chairman of the Federal Maritime Board, says he and other board members will visit West European shipbuilding centers this month.

The group will sail Aug. 19 aboard the SS United States for a 16-day journey through the British Isles, Germany, Holland, Switzerland and Italy.

Morse said that information gathered on the trip would be used to help determine the amount of subsidy which should be granted to American shipbuilders to equalize American and foreign shipbuilding costs.

2 Ph.D. Studies Added at Emory

The political science and philosophy departments at Emory University will offer the degree of doctor of philosophy, with initial candidates to be admitted in 1956.

Dr. Howard M. Phillips, dean of the Emory graduate school, said this brings to 13 the number of subject fields in which work toward the Ph.D. is available at Emory.

Several fellowships will be available for graduate study, Dean Phillips said.

RED DOT STORES

Hamburgers are so Good!

ESPECIALLY WHEN MADE WITH RED DOT'S HIGH QUALITY

BEEF

Ground Fresh Several Times Daily!

SINGLE POUND 35¢ 3 Lbs. 89¢

U.S. GOOD—FULL-CUT ROUND STEAKS LB. 69¢

PORK ROAST BOSTON BUTTS LB. 39¢

GRADE "A" GEORGIA FRESH FRYERS LB. 45¢

Garden-Fresh Fruits and Vegetables

GOLDEN-RIPE BANANAS lb. 10¢

LARGE GREEN—EXCELLENT FOR COOKING APPLES 2 lbs. 25¢

WHITE—SEEDLESS GRAPES 2 lbs. 35¢

SWEET POTATOES 3 lbs. 25¢

CARROTS 10¢ Cello Bag

SWIFT'S PREMIUM WIENERS 1-Lb. Pkg. 39¢

SWIFT'S PREMIUM SLICED BOILED HAM 6-Oz. Pkg. 59¢

SWIFT'S PREMIUM SLICED BOLOGNA 6-Oz. Pkg. 19¢

SWIFT'S PREMIUM PICKLE PIMIENTO LOAF 6-Oz. Pkg. 19

Red Dot Leads the Way! Lower Prices Every Day!

RED DOT STORES

QUICK-MEAL FEATURES

FRANCO-AMERICAN SPAGHETTI 2 15½ Oz. Cans 27¢

M-G BRUNSWICK STEW No. 2 Can 45¢

VAN CAMP'S PORK AND BEANS 2 No. 300 Cans 27¢

BLUE SEA GRATED TUNA 7-Oz. Can 19¢

Special Value GREEN GIANT PEAS 2 No. 303 Cans 39¢

CRISCO The All-Purpose Shortening 3-Lb. Can 87¢

TIDE "Tide's In—Dirt's Out" Large Pkg. 30¢ Giant Pkg. 72¢

Special Value NIBLETS CORN 12-Oz. Can 15¢

BREEZE Large Pkg. 31¢

DASH 25-Oz. Pkg. 35¢

DREFT Large Pkg. 30¢

OXYDOL Large Pkg. 30¢

IVORY PERSONAL SIZE 4 Cakes 22¢

Housecleaning Helpers

DUZ Large Pkg. 30¢

IVORY SOAP LARGE Large Size 2 for 29¢

IVORY SNOW Large Pkg. 30¢

IVORY SOAP Large Pkg. 30¢

CAMAY 3 Reg. Cakes 25¢

$2.00 VALUE! ICED TEA PITCHER only 89¢ WHEN YOU BUY McCORMICK TEA OR TEA BAGS AT REGULAR PRICE

IVORY FLAKES Large Pkg. 30¢

JOY DETERGENT Large Bot. 30¢

OLD DUTCH CLEANSER Regular Can 2 for 25¢

SPIC 'N SPAN Regular Size 25¢

IVORY SOAP Med. Size 2 for 17¢

MEATLESS LA CHOY CHINESE DINNER Pkg. 59¢

TASTE-TEMPTING VAN CAMP'S SPANISH RICE 300 Can 19¢

LIBBY'S CORNED BEEF HASH 16-Oz. Can 31¢

CHEF BOY-AR-DEE—WITH MEAT SPAGHETTI DINNER Pkg. 45¢

CATE'S SWEET MIXED PICKLES 12-Oz. Jar 29¢

DEL MONTE SLICED PINEAPPLE No. 2 Can 33¢

BUSH'S BEST SHELLIE BEANS No. 303 Can 19¢

NABISCO VANILLA WAFERS 12-Oz. Pkg. 33¢

PLAIN OR SELF-RISING CAPITOLA FLOUR 10-Lb. Bag 1.07

PERFECT FOR HOT CAKES FLAPJACK SYRUP 24-Oz. Bottle 21¢

DELICIOUS WITH CHICKEN—OCEAN SPRAY CRANBERRY SAUCE 17-Oz. Can 23¢

GIVE YOUR DOG A BREAK! PARD DOG FOOD 2 1-Lb. Cans 29¢

FOR FRYING OR SALADS WESSON OIL Quart Bottle 63¢

Milk Board, Agriculture Dept. Merger Put to Economy Unit Quizzing Campbell

Consolidation of the Entomology Department and the State Milk Control Board with the State Department of Agriculture was suggested to the Legislative Economy Committee Wednesday.

Phil Campbell

The suggestion came as the committee questioned Commissioner of Agriculture Phil Campbell.

Campbell declared he, as a department head, would never recommend that another department be merged with his. Pressed by the committee for information as to what other departments have overlapping or similar duties, however, Campbell named the Entomology Department and Milk Control Board.

The committee said it was merely seeking information from the department heads, and that it would make recommendations itself, concerning consolidations. It said it is looking for consolidation.

Campbell reported the Department of Agriculture already has withdrawn from the milk health inspection field, leaving this to the Health Department except in certain instances. This eliminated some duplication of effort, he said.

Campbell said he plans to eliminate a number of farm markets which are losing money. He said they hurt the farmers by spreading buyers thin and lessening competition. He did not name the markets he plans to eliminate. He said it might take two or three years to act.

The commissioner also recommended complete revision of laws governing operation of the Department of Agriculture.

Industrial Area Sewerage Bids Due Sept. 23

Fulton County will receive bids Sept. 23 on a disposal plant to serve the county's industrial development, A. T. McDonald, public works director, said Wednesday.

McDonald said the plant and the necessary sewerage lines for its operation would involve an expenditure of about $200,000.

The county commissioners this week approved contracts for supplying water and gas service to the area. A railroad spur through the development is due for completion Jan. 1, and bids will be received by the state Friday for construction of a bridge and four and one-half miles of paving through the project.

Teachers Can Skip New Oaths

No new oaths will be necessary for Georgia teachers with 1955 contracts, Dr. M. D. Collins, state superintendent of schools, pointed out Wednesday.

Oaths already signed by the teachers "take care of" the latest ruling by the State Board of Education regarding teachers' beliefs on segregation, he said.

A "satisfactory" oath is on the back of the contract which each teacher signs yearly with the county that employs him, Dr. Collins explained.

The state board had raised a question in minds of many teachers by recent tabling of two previously-adopted controversial resolutions which would have directed punitive action for teachers who favored integration in public schools and those who are members of the National Association for the Advancement of Colored People.

The board "replaced" old resolutions by one which called on local boards to "enforce existing Georgia law." Dr. Collins said oaths on the back of teaching contracts now in use fulfill the legal requirement. A teacher signs the contract, then turns the paper over and signs the oath on the back.

That oath pledges the teacher to "defend the Constitutions and laws of this state (Georgia) and of the United States" and to "refrain from directly or indirectly subscribing to or teaching any theory of government or economics or of social relations which is inconsistent with the fundamental principles of patriotism and high ideals of Americanism."

Signed contract forms are kept in the office of the school superintendent of each county or independent school system. The state board has held that if a teacher signs this oath in good conscience, he cannot hold any theories of "social relations" which are contrary to Georgia's traditional policy of segregated schools.

E. S. Gambrell Talk Awaited

Special to The Constitution

PHILADELPHIA, Aug. 17 — E. Smythe Gambrell of Atlanta, incoming president of the American Bar Association, will speak at the National Conference of Bar Presidents to convene here Saturday.

Gambrell will share speaker honors with Loyd Wright, of Los Angeles, current ABA president, at a joint luncheon with the National Conference of Bar Secretaries.

The two-day conference is a prelude to the 78th annual meeting of the ABA to convene here Aug. 22. Some 5,000 members of the American Bar are expected to attend.

Sunday morning, the feature will be "Texas Brags." Bar presidents will describe outstanding activities of their associations.

"Get An Honest Deal With A. Crook"
CROOK'S FOOD MART
280 Candler Rd., S.E. at Alston Dr.
2 Blocks from Candler-Glenwood Shopping Center

THIS WEEK'S FEATURE—BLACKHAWK 4-H CLUB SHOW BEEF
IOWA 4-H SHOW BEEF
FULL CUT ROUND STEAK LB. 69c
GROUND HOURLY GROUND BEEF Lb. 33¢ 3 Lbs. 89¢
SWIFT'S LUNCHEON MEATS Bologna, Liver and Pimiento Loaf, Special Cheese, Pickle Lunch Meat. PKG. 19c
BEST VAL SLICED BACON LB. 39c
LIBBY'S ORANGE JUICE 2 6-OZ. CANS 29¢
GARNER'S Blackberry Jelly and Preserves In 20-Oz. Decorated Tumbler 39c
SWANSON'S APPLE—CHERRY PIES 10-OZ. PKG. 29c
KRAFT'S KITCHEN FRESH MAYONNAISE Pt. 39c
Frosty Acres—Frozen LEMONADE 6-OZ. CAN 10c
SEA PAK BREADED FANTAIL SHRIMP AHOY Pkg. 49c
BLUE PLATE MARGARINE Lb. Ctn. 2 For 49c
BAILEY'S SUPREME COFFEE 1-LB. BAG 85c
BAILEY'S INSTANT 5-OZ. JAR $1.33
CHICAFE 2-OZ. JAR SAVE 10c 48c

NOW AVAILABLE!
Jacobs DRUG STORES EST 1879
GEORGIA OWNED—GEORGIA OPERATED

KILL EVERY FLYING BUG in the room!
with this GUARANTEED, easy-to-use Real-Kill Insect Bomb!

Leaves no lasting, tell-tale odors!

Here's the easy way to kill flies, mosquitoes, and other flying insects! Powerful fogging action *fills* the air space, reaching behind pictures, under furniture, into cracks and crevices. And after you air the room, there's no lingering, tell-tale odor to annoy you or your guests!

Guaranteed to kill mosquitoes, flies, gnats, and many other flying insects.

Special for crawling insects
LIQUID Real-Kill!
Kills roaches, ants, spiders, silverfish, waterbugs, scorpions, other crawling and flying bugs. Kills when you spray, and forms an invisible film that is *deadly to bugs for weeks!* FREE sprayer with every bottle. 69¢ Pint $1.19 Quart

For greater convenience
PUSH BUTTON Real-Kill
Makes it easy to spray deep into cracks and crevices! Just press the button, and a wet spray puts Real-Kill into the hard-to-reach places where bugs hide! 98¢

REAL-KILL MOTH PROOFER—One spraying protects woolens for one year. Odorless . . . stainless . . . prevents mold and mildew, too!

REAL-KLEEN—Amazing new dry cleaner removes perspiration odors as it cleans. Hundreds of household uses. 59¢ quart; $1.29 gallon.

ECHOLS ECHOLS ECHOLS ECHOLS ECHOLS

Take Home PRIZE SAVINGS

All ECHOLS Stores Open All Day Wednesday

Open Until 8:30 Friday Nights

Prices in this ad good Thursday through Saturday

780 N. HIGHLAND AVE., N. E.
559 BOULEVARD NORTHEAST
3627 P'TREE RD. AT WIEUCA
3184 CANDLER PLAZA, S. E.

ASHMORE'S—AMERICA'S FINEST HOT DOGS Ea. 5c
Served With Mustard and Catsup
COCA-COLAS 6 Bottles for 20¢

There's fun and shopping excitement galore at our Country Food Fair for our market is filled with SUR-PRIZING SAVINGS in the PRIZE QUALITY foods you prefer for good-tasting goodness! Here are a few of the star attractions to give you a preview of what's on the program for this biggest food show of the season.

CUDAHY'S PURITAN EXTRA SPECIAL PICNICS Hockless Lean Whole or Half LB. 29c

NORTHERN FACIAL TISSUE Pkg. of 200 10¢
BISCUITS Ballard, Puffin, or Bordens Can 10¢
SOFT AS OLD LINEN SCOTTISSUE 1,000-Sheet Roll 10¢
EXTRA SMALL, EXTRA TENDER LE SEUEUR PEAS 2 No. 303 Cans 49¢
PILLSBURY'S CHOCOLATE, WHITE OR YELLOW CAKE MIXES 17-Oz. Pkg. 25¢

LIBBYS Vienna Sausage 4-Oz. Can 15¢
LIBBYS Corned Beef Hash 16-Oz. Can 29¢
LIBBYS Potted Meats 3 3¼-Oz. Cans 25¢
LIBBYS Deviled Ham 3-Oz. Can 15¢

SWIFT'S JEWEL SHORTENING 3 Lb. Can 79c

DOLE'S—SLICED Pineapple No. 2 Can 29¢

Farm-Fresh Produce
CALIFORNIA Cantaloupe sweet juicy Each 10¢
CALIFORNIA Peaches sweet tree ripened Lb. 19¢
FIRM Avocados fine for salad Ea. 10¢
YELLOW Bananas sweet mellow 2 Lbs. 25¢
CALIFORNIA SUNKIST Lemons full-o-juice Doz. 29¢

Ashmore's PORK SAUSAGE HOT OR MILD 1-Lb. Cello Package 49c
Ashmore's FRANKFURTERS Grilled or Barbecued They're Good lb. 39c

HEINZ TOMATO KETCHUP 14-Oz. Bottle 19¢
BLUE PLATE SALAD DRESSING Full Quart 39c
BLUE PLATE MARGARINE Yellow, in sticks 2 1-Lb. Pkgs. 39c

CRISP, TENDER CARROTS LB. 5c

OUR PRICES STAY LOW

BOSTON BUTT Lean—Western PORK ROAST Fine for Barbecuing 39c

ECHOLS TEND-R-AGED BEEF
HEAVY AGED WESTERN STEERS
ROUND STEAK lb. 79c
SIRLOIN STEAK lb. 89c
CHUCK ROAST lb. 39c
BRISKET STEW Lb. 19¢
7-BONE ROAST Lb. 49¢
FRESH GROUND BEEF 3 Lbs. 89¢
SWIFT'S PREMIUM Leg-O-Lamb Genuine Spring young and tender Lb. 59¢
HORMEL'S Picnics 4-Lb. Can—ea. $2.79 Fully Cooked, Ready to Eat
YOUNG TENDER Beef Liver High in quality and so low in price Lb. 29¢
SWIFT'S PREMIUM Sli Bacon lb. 59¢ with the sweet smoked flavor

CHICAFE INSTANT COFFEE 2-Oz. Jar 47c 6-Oz. Jar 1.39

kleerblu TRANSPARENT STARCH Qt. 25¢

LAY'S Potato Chips 4-Oz. Pkg. 25¢
WHITE LABEL Kosher Dills ½-Gal. Barrell 59¢
NEW WHITE DEODORANT PROTEX SOAP 2 Reg. Bars 27¢ 2 Bath Size 37¢
CLOROX Quart Bottle 19¢ ½-Gal. Bottle 35¢

LOWEST PRICES, FINEST QUALITY AT JACOBS • LOWEST PRICES, FINEST QUALITY AT JACOBS • LOWEST PRICES, FINEST QUALITY AT JACOBS •

TREMENDOUS BARGAINS!

PAY LESS—GET MORE

Jacobs DRUG STORES

ALL OVER ATLANTA

Final Summer CLEARANCE

Prices Reduced!

SAVE ON FANS

REGULAR 5.95 VALUE 8-IN. NON-OSCILLATING

KEEP COOL! ELECTRIC FAN 3.99 TIP-PROOF BASE

REGULAR 10.95 VALUE 8-Inch Oscillating FAN Only 6.98

Regular 15.00 Value 10-INCH OSCILLATING ELECTRIC FAN 9.98 QUIET POWERFUL MOTOR

VALUES TO 25.00 ADJUSTABLE WINDOW FANS REDUCED TO 16.95

JACOBS TRIPLE-GUARD Prescriptions

3-WAY PROTECTION FOR YOUR FAMILY'S HEALTH!
• PURITY • ACCURACY • INTEGRITY
NEXT TIME, BRING YOUR PRESCRIPTION TO YOUR NEAREST JACOBS DRUG STORE!

LAWN CHAIRS

REGULAR 3.98 VALUE Hardwood Frame With Colored Duck Sling Seat YACHT OR Beach Chair FOLDS FLAT FOR STORAGE 2.69

REGULAR 1.59 VALUE CAMP STOOL Canvas Seat. Easy to fold and carry. • PICNICS • OUTINGS 98¢

REGULAR 4.95 VALUE FOLDING GADABOUT CHAIR • METAL FRAME • CANVAS BACK 2.98

OUTING JUGS

ONE GALLON — SENSATIONAL SAVINGS! REG. 5.95 1-GALLON OUTING JUG WITH SPOUT 3.99

ONE GALLON With SPOUT — REG. 2.98 1-GALLON OUTING JUG NOW ONLY 1.88

½ GALLON — keeps beverages hot or cold for hours — REG. 1.98 OUTING JUG ½ GALLON SIZE 1.49

$1.00 VALUE	WOODBURY SHAMPOO	LIMIT 1	49¢
29¢ VALUE	ALCOHOL FULL PINT	LIMIT 1	10¢
29¢ VALUE	ASPIRIN 100's	LIMIT 1	10¢
$1.00 VALUE	BATHING CAPS	YOUR CHOICE	59¢
63¢ VALUE	COLGATE TOOTH PASTE	LIMIT 1	43¢
REGULAR 30¢ EACH	JUMBO GLASSES 32 OZ.		6 For 1.00

SPECIALS GOOD TODAY THRU SATURDAY

NEW! MENNEN SHAMPOO FOR MEN

NO SOAP CAN KEEP YOUR HAIR AS HEALTHY CLEAN!

FULL 3 MONTHS SUPPLY $1.00 TAX FREE

BARGAIN BUYS FOR MEN

REGULAR 10.95 VALUE Portable ICE CHEST

KEEPS FOODS AND DRINKS COLD. IDEAL FOR PICNICS, CAMPING, OUTINGS 7.98 BUY NOW AND SAVE!

REGULAR 69c VALUE GARDEN HOSE HANGER ALL METAL 39¢

REGULAR 1.25 VALUE BAR-B-Q BRUSHES SET OF 3 89¢

REGULAR 1.50 VALUE Plastic Sprinkler HOSE 25 FT. 99¢

REGULAR 2.50 VALUE QUALITY PLASTIC GARDEN HOSE 5-YEAR GUARANTEE 1.88

REGULAR 59c VALUE BEVERAGE PITCHER 80-OZ. SIZE 49¢

REGULAR 5.00 VALUE #2 Ring PLASTIC WADING POOL LARGE SIZE 2.99 HOME • NURSERY • BEACH

REGULAR 2.50 VALUE ALUMINUM Water Pitcher REDUCED TO 1.88

REGULAR 25c VALUE BEER GLASSES 6 FOR 1.00

REGULAR 75c VALUE GLASS SERVING BOWL SET SET OF THREE 59¢

REGULAR 7.95 VALUE STEAK KNIFE SET 8 Pieces Hollow Ground, Serrated Edges 3.89

REGULAR 1.25 VALUE DECORATOR PILLOWS NOW ONLY 69¢

PLAY BALL
69c Value Soft Ball 49¢
1.00 Value Soft Ball 69¢
2.25 Value Baseball 1.69

ENDERS SPEED SHAVER ONE-PIECE DESIGN

TERRIFIC BUY SPECIAL 49¢ WITH 5 BLADES

DE LUXE SHAVER WITH 15 BLADES FOR ONLY 98¢

NO PRESSURE—NO PULLING—QUICK 'N' SLICK!

CLEARANCE

VALUES TO 1.00 PLASTIC SWIM NEEDS • PLAY BALLS • SWIM RINGS • SWIM BELTS 59¢

A NEW KIND OF SOCIAL SECURITY

NEW! . . . OLD SPICE ELECTRIC SHAVE

CONDITIONS THE SKIN FOR CLOSER, SMOOTHER ELECTRIC SHAVES 1.00 No Fed. Tax

STICK DEODORANT

A NEW KIND OF SOCIAL SECURITY THAT PAYS BIG DIVIDENDS IN BUSINESS, SPORTS AND SOCIAL LIFE! OLD SPICE DEODORANT IN SOLID STICK FORM, QUICKEST, EASIEST, NEATEST TYPE TO USE, AND IT GIVES YOU LASTING SECURITY. TRY OLD SPICE STICK DEODORANT TODAY. 1.00 2½-Oz. Plus Tax

NEW! . . . OLD SPICE BODY TALCUM

Refreshes and Deodorizes the Entire Body 1.00 Plus Tax

TRY OLD SPICE TODAY, FOR NEW LASTING SECURITY

Alka-Seltzer

FOR HEADACHE, ACID INDIGESTION, COLD DISCOMFORTS, MUSCULAR ACHES LARGE SIZE 54¢

REGULAR 35c VALUE "FULL PINT" ICE CREAM CHOICE OF FLAVORS ONLY 19¢

Regular 39c Value LADIES' AND CHILDREN'S STRAW CAPS NEW, LOW PRICE! 39¢

REGULAR 1.00 VALUE MEN'S SPORT CAPS ASSORTED SIZES FOR ONLY 49¢

AS ADVERTISED ON WLW-A TV & FEATURED AT ALL JACOBS DRUG STORES

SERUTAN | ALKA-SELTZER

WLW-A TELEVISION

20,000,000 AMERICANS suffer from **POST NASAL DRIP**

SUPER ANAHIST ANTIBIOTIC NASAL SPRAY will give you FAST RELIEF or your money back

only 98¢

LOSE WEIGHT!

LINDA CHRISTIAN SAYS: "I discovered for myself that by taking Ayds I could lose pounds easily!"

Ayds Plan users report losing up to 10 pounds with the very first box. Taken before meals as directed, Ayds curbs your appetite. You automatically eat less—lose weight naturally. Approved by Doctors. No drugs—no diet.

Month's Supply $2.98 AYDS VITAMIN AND MINERAL CANDY

Feel fit as a fiddle...in 12 minutes flat!

Get that wonderful feeling of being wide-awake, alert, ready for anything. DRYVE works like stimulant drugs available only on prescription, but it's entirely harmless, non-habit-forming. DRYVE is worth its weight in gold when you need a quick lift, yet it costs no more than a cup of coffee. Take a DRYVE tablet . . . 12 minutes later you feel it "take hold" . . . you get the kind of lift you've prayed for, but never dared hope for. Get DRYVE today.

JOHN D. MacDONALD

A Bullet for Cinderella

SHE WAS HARD TO FIND, HARD TO GET, HARD TO KILL!

Start with a name dropped by a dying man in a Korean death camp: "Cindy . . . Cindy would know where it is." Add a hardhead who listened and came home to pick up a cold trail to a hot $60,000. Watch him finally fit the name to a slightly used Cinderella with expensive tastes, but instincts straight out of the river shack she'd come from . . . and you've got the basis of John D. MacDonald's brand-new, torrid-paced "A Bullet for Cinderella".

First Edition—A Dell Book—25c

SAVE 18¢ on the economy pack!

GEM BLADES

20 GEM V Edge Blades 98¢

SNAP BACK WITH **STANBACK**

LARGE FAMILY SIZE 98¢ 100 TABLETS

Buy Now, Save!

Savings in All Departments

Safe, Easy Reducing

WHY BE FAT?

$2.98 90 Capsules

Economy Size, 160 Capsules $5.50

Try All-in-One Capsules Today. Reduce the Safe and Easy Way!

BURL IVES

SAILING ON A VERY FINE DAY

PACKED FULL OF DELIGHTFUL ADVENTURES AND ADORABLE PICTURES TO FASCINATE EVERY BOY AND GIRL.

Rand-McNally—Elf Books—25c

JACOBS • LOWEST PRICES, FINEST QUALITY AT JACOBS • LOWEST PRICES, FINEST QUALITY AT JACOBS • LOWEST PRICES, FINEST QUALITY AT JACOBS • LOWEST PRICES, FINEST QUALITY AT JACOBS • LOWEST

JACOBS FOR PRESCRIPTIONS AND DRUGS

Associated Press Wirephoto

GUTTED REMNANTS OF PRISON SHOP—LINCOLN, Neb., Aug. 17—This is the furniture shop of the Nebraska State Prison following a 13-hour riot which started Tuesday night. Prisoners meekly went back to their cells Wednesday following a "shoot on sight" order by the warden. Three prisoners were injured by fellow convicts. The rioters burned five buildings and cut off all power. Gov. Victor Anderson said he believed the riot was started by some 30 ringleaders to seek release of two men held in maximum security.

4...7...12 Feet! Lawn Goes Down the Drain

PASADENA, Calif., Aug. 17 (AP)—Aircraft worker Ed Krantz heard a gurgling noise, looked out a window and saw part of his front lawn disappear into a hole in the ground.

Krantz grabbed a tape measure and went outside. Sure enough, there was a hole—36 inches wide and 4 feet deep.

He went next door and called the Rev. S. Edgar Langford, pastor of the Assembly of God church. Langford grabbed the tape and announced the hole was FIVE feet deep. He called the sheriff's office.

Two deputies arrived, borrowed the tape and said the hole was SIX feet deep. They called the water company.

The man from the water company got down on his hands and knees, took the tape and announced the hole was SEVEN feet deep.

Then several neighbors, attracted by the commotion, had to see for themselves. After a quick check they said the hole was TEN feet deep.

The man from the water company said the hole was probably an old cesspool.

The deputies said it was probably an abandoned oil well.

The Rev. Langford said he didn't know.

The neighbors said they were glad it wasn't in their lawns and went back to bed last night.

So did everybody else. Except Krantz, his wife and daughter. They went back to the lawn and watched the hole gurgle and grow until it reached a depth of 12 feet—when it finally stopped.

Came the dawn and an examination disclosed the water man was right. It was an old cesspool. The county Health Department ordered Krantz to have it filled immediately.

Soekarno Presses For First Elections

JAKARTA, Indonesia, Aug. 17 (AP)—President Soekarno, who proclaimed the East Indies' independence from Dutch rule 10 years ago today, told the provisional Parliament in anniversary session to make sure Indonesia's first general elections are held on schedule Sept. 29.

U.S. Visitors Tour Reds' 1st Siberia Farms

RUBTSOVSK, Siberia, Aug. 17 (AP)—Log cabins with thatched roofs and without plumbing stand on the treeless Siberian steppes as the first monuments to Russia's virgin lands program.

A party of American farm tourists drove across 100 miles of these steppes today and saw farms planted for the first time last year in party leader Nikita Khrushchev's program to increase food production for an increasing Soviet population.

They saw it at a poor time. They were impressed at the magnitude of the operation, but drought has cut the yield and the best fields, they figured, would not produce more than 15 bushels of wheat to the acre.

The corn crop was so poor that cattle had been turned into the fields to feed.

Central America Confers on Unity

GUATEMALA, Aug. 17 (AP)—Foreign ministers of five Central American republics were gathering today to try to bind their countries more closely together.

They will hold the first formal meeting of the Organization of Central American States (ODECA), starting tomorrow at Antigua, the old colonial capital 28 miles from Guatemala City.

Participating in the meeting will be representatives of Costa Rica, Honduras, El Salvador, Nicaragua and Guatemala.

Get The Best For Less... LESS THAN ½¢ A TABLET
200 TABLETS ONLY 79¢ St. Joseph ASPIRIN A PLOUGH PRODUCT

• Save Time
• Avoid Mistakes
• Quick Identification
• Land Prestige
Member F.D.I.C.
Free Personalized Checks
The Bank of Georgia
Peachtree at Five Points
Gordon at Ashby
Ponce de Leon at Boulevard
Pershing Point—coming soon

Ike Sets Up PW Conduct Code Against Torture

Continued From Page 1

the wake of the Korean War, the Air Force had split with the Army, the Navy and the Marine Corps in seeking a separate policy which would permit airmen to give more information than other servicemen to the enemy.

The code was drafted by the secretary of defense's advisory committee on prisoners of war, which made an exhaustive study of the problem of Americans repatriated from Communist China's prisons. In the process, the committee also clarified the issue, which had aroused the emotions and compassion of the country as the full tragic story of the prisons came out.

In public discussion, there had been arguments that the Army had been too harsh and the Air Force too lenient in handling their repatriated men. In recent months, several Air Force men have told about their hardships in magazine articles, and the Army also publicized its attitude.

In its over-all approach to the problem the Air Force made the announcement that none of its men would be court-martialed. Although it forced several men to resign because of misconduct in prison camps, all received honorable discharges.

Meanwhile, the Army took up each of its cases singly and convicted several who received heavy sentences for offenses including homicide and treasonable collaboration with the enemy, combined with informing on fellow prisoners.

A result of the differing approaches led veterans' organizations to demand that Secretary of Defense Wilson prescribe one policy for all.

The committee headed by Carter L. Burgess, assistant secretary of defense for manpower and personnel, took cognizance of this devisive debate. It stated that no man who had been maltreated by the enemy had been court-martialed by the Army or any other service. It also said that no man had got off too lightly, nor had anyone been tried unjustly. But it called for a high-level review of court-martial sentences to be sure none had been excessive.

While the committee spelled out the code of six articles, it was not in any true sense new. It was rather an explicit reaffirmation of previously existing policy, which the Army had vigorously and successfully spoken for. The essence of this policy, based on the Geneva Prisoner of War Conventions of 1929 and 1949, is that a war prisoner may not be required to give more than his name, rank, serial number and date of birth.

In hewing to this line, the committee suggested the individual should adopt tactics like a unit in combat:

"The committee agreed that a line of resistance must be drawn somewhere and initially as far forward as possible. The name, rank and serial number provision of the Geneva conventions is accepted as this line of resistance.

"However, in the face of experience, it is recognized that the PW may be subjected to an extreme of coercion beyond his ability to resist. If in his battle with the interrogator he is driven from his first line of resistance he must be trained for resistance in successive positions. And, to stand on the final line to the end—no disclosure of vital military information and above all no disloyalty in word or deed to his country, his service or his comrades.

"Throughout, the serviceman must be responsible for all of his actions. This in brief is the spirit and intent of the code of conduct which the defense advisory committee recommends."

Here's Code Of Conduct For Captives

New York Times News Service
Special to The Atlanta Constitution

WASHINGTON, Aug. 17—Here is the code of conduct for American prisoners of war outlined by the Defense department today.

1. I am an American fighting man. I serve in the forces which guard my country and our way of life. I am prepared to give my life in their defense.

2. I will never surrender of my own free will. If in command I will never surrender my men while they still have the means to resist.

3. If I am captured I will continue to resist by all means available. I will make every effort to escape and aid others to escape. I will accept neither parole nor special favors from the enemy.

4. If I become a prisoner of war, I will keep faith with my fellow prisoners. I will give no information or take part in any action which might be harmful to my comrades. If I am senior, I will take command. If not I will obey the lawful orders of those appointed over me and will back them up in every way.

5. When questioned, should I become a prisoner of war, I am bound to give only name, rank, service number and date of birth. I will evade answering further questions to the utmost of my ability. I will make no oral or written statements disloyal to my country and its allies or harmful to their cause.

6. I will never forget that I am an American fighting man, responsible for my actions, and dedicated to the principles which made my country free. I will trust in my God and in the United States of America.

Adamsville To Hear Planner Donald Reed

The Adamsville Civic Club will hear Donald W. Reed, associate director of the Planning division of Metropolitan Atlanta Community Services, Inc. at its monthly session Thursday night.

The club will meet at 8 p.m. in Bethel Methodist Church, Gordon and Burton Roads, SW.

Want a real bargain?
we're closing out far below cost
OVER 1,000 SUMMER DRESSES
$5 Values to $17.95
the stocks of THREE FINE SPECIALTY SHOPS
Replenish your wardrobe now.
Buy for next Summer!
$7 Values to $29.95
How not to buy too many will be your big problem when you see this tremendous assortment of cottons and miracle fabrics! Junior, misses', women's and half sizes.
SUPER
Lady Northcool SUITS Reg. $25 $7
FINE TOPPERS Reg. $29.95 to $49.95 $11
Cottons beautifully detailed — the fine-cut superbly fitting models from Blue Book makers! Junior, misses', women's and half sizes.
Second Floor Shop
REGENSTEIN'S 80 whitehall
Whitehall Store ONLY

Economy Auto Stores
OPEN FRIDAY NIGHTS
1956 PHILCO
21" TELEVISION

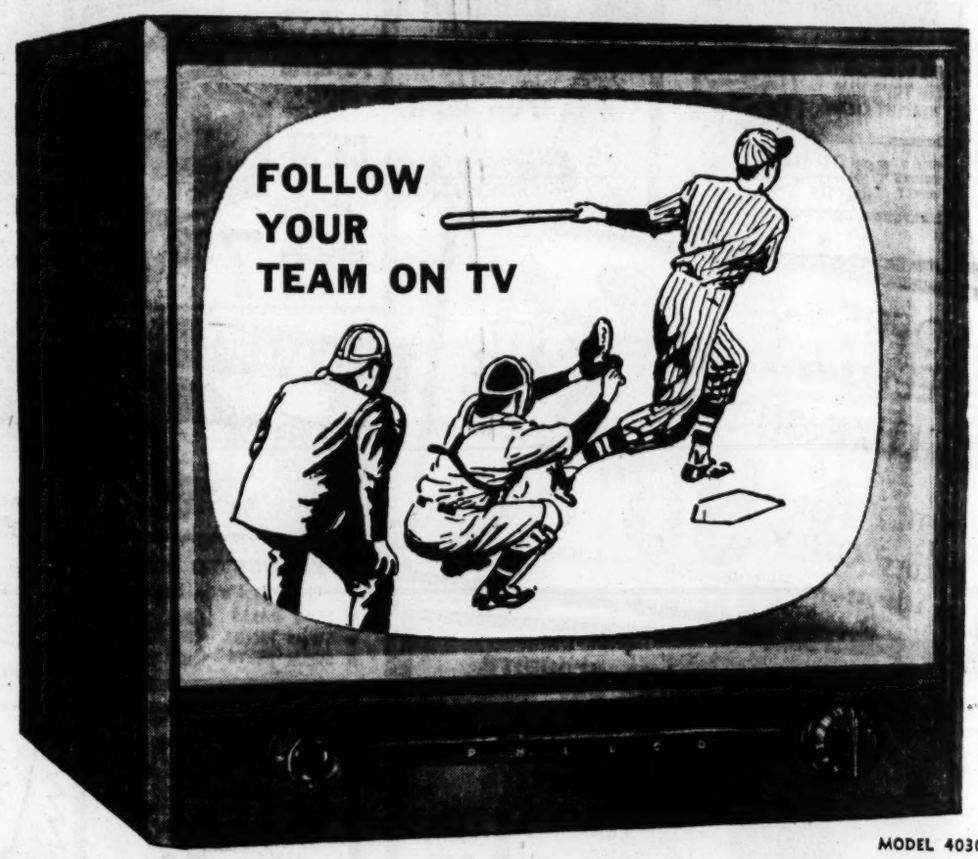

MODEL 4030E
FAMOUS PHILCO 5-STAR FEATURES $179.95
★ TRANSFORMER POWERED CHASSIS ★ MAGNETIC RING FOCUSING SYSTEM ★ 41 MEGACYCLE I-F CIRCUIT
★ FINGER TIP CONTROLS ★ UHF-VHF BUILT-IN AERIAL

MODEL 4136
TERMS TO SUIT YOU!
PHILCO 21" SWIVELET
IN EXCITING NEW STYLING
NOW ONLY $229.95
TURN IT LEFT OR RIGHT FOR MAXIMUM TV ENJOYMENT. COPPER FINISH CONTROL PANEL AND GRACEFULLY TAPERED LEGS WITH BRIGHT BRASS FERRULES GIVE ADDED ELEGANCE TO GRAINED MAHOGANY FINISH CABINET.
Economy Auto Stores
• 3093 Peachtree in Buckhead
• Whitehall-Mitchell, Downtown
• 851 Gordon St. in West End
• 109 Atlanta St. in Marietta, Ga.
• 423 Moreland Ave., Little 5 Points
• 123 S. Main St., in East Point
• 741 Marietta St., at Ponders
• Belmont Hills, Smyrna, Ga.
• Belvedere Plaza, Decatur, Ga.
OTHER ECONOMY AUTO STORES THROUGHOUT THE SOUTHEAST
FURNITURE DEPTS. AT 741 MARIETTA ST., BELVEDERE PLAZA & BELMONT HILLS STORES

16th

BIG APPLE'S Anniversary Sale!

QUALITY-VARIETY-PRICE

S&H GREEN STAMPS at No Extra Cost

BIG APPLE SUPER-MARKETS

Get the "BIG APPLE" Shopping Habit

SAVINGS GALORE PLUS S&H GREEN STAMPS

TWIN PET **DOG FOOD** 5c — Reg. 12½c Value! 16-Oz. Can

BAILEY'S SUPREME **COFFEE** — RICH—FULL-BODIED—WINEY FLAVORED — REGULAR OR DRIP GRINDS — WHAT A PRICE! LB. BAG ONLY 79¢

MARGARINE "BANNER" BRAND SOLIDS 1-Lb Ctn. 19c

HOTEL ALL-GREEN **LIMAS** — Reg. 15c Value! No. 303 Can 9c

BAILEY'S SUPREME **INSTANT COFFEE** — 2-Oz. Jar 53¢ — 5-Oz. Jar $1.29

INSTANT CHICAFE — By the Makers of Bailey's Supreme — 2-Oz. Jar 55c

ASTOR PURE GROUND BLACK **PEPPER** — 1-OZ. CAN 5c

PILLSBURY OR BALLARD **BISCUITS** — Reg. Pkg. 9c

CRACKIN' GOOD **SALTINES** — FULL LB. BOX 19c

LIBBY'S **TOMATO JUICE** — 46-Oz. Can 29c

Mrs. Bell's PRESERVES

PURE FRUIT Strawberry 12-Oz. Jar 29c

PURE FRUIT Peach 24-Oz. Jar 39c

ARMOUR'S **VEGETOLE** SHORTENING — 3 Lb. Carton 49c

KP LUNCHEON MEAT — 12-Oz. Can 29c

PINEAPPLE DEL MONTE SLICED OR CRUSHED 29c No. 2 Can

IRVINDALE **ICE CREAM**

Many Assorted Flavors
The Rich, Creamy Kind
No Artificial Flavoring
You MUST try a package at this LOW PRICE!

½ GAL. CTN. 59¢

PARK COLORED **PAPER NAPKINS** — 60-Count Pkg. 9c

KRAFT **VELVEETA** CHEESE FOOD 2-LB. PKG. 99c

SCOT **TOILET TISSUE** — 1,000 Sheet Roll 10c

SPECIAL FEATURE . . .

REAL KILL BUG KILLER

22 TIMES MORE BUG KILLING POWER THAN D.D.T. FORMULAS

98c ECONOMY SIZE QUART

Again, appreciating Your Patronage

"BIG APPLE" gives You More for Your Money

with S.&H. Green Stamps, at No Extra Cost!

Now . . . You get valuable S.&H. Green Stamps with every purchase made in any BIG APPLE Super-Market in Greater Atlanta . . . There's no extra charge for these valuable S.&H. Green Stamps.

You can redeem valuable S.&H. Green Stamps for hundreds of marvelous items of distinguished merchandise for yourself, your family, home and friends. S.&H. Distinguished Merchandise includes famous brand names you know and trust . . . items with established price values. But . . . you need no money to obtain these desirable things, simply redeem your valuable S.&H. Green Stamps which you will receive from purchases made in dozens of stores and service stations in the Atlanta area . . . and, of course, with all food purchases you make at any Big Apple Super-Market in Greater Atlanta.

• You will soon receive a Beautiful Catalog

S.&H.

DISTINGUISHED MERCHANDISE

from which you can select lovely items for yourself, your family, home and friends.

Famous since 1896!

• Probably several generations of your family have been thrifty savers of these extra value S.&H. Green Stamps. Since 1896, patrons of stores all over the nation have redeemed valuable S.&H. Green Stamps for items selected from among the leading brands of products for home, family and personal use . . . Famous Brand Names, you know and trust!

To Open Soon

a fine, new S.&H. Merchandise Store where you can make selections in person. So . . . start today . . . saving valuable S.&H. Green Stamps.

The S.&H. Green Stamp Plan Works Like This!

• With every 10c purchase made in any Big Apple Super-Market in Greater Atlanta, you get one S.&H. Green Stamp . . . two with 20c purchase . . . five with 50c purchase and so on. Save these valuable stamps in S.&H. Collector's Books given you FREE at any Big Apple Market in Greater Atlanta.

• Redeem filled books for your selection of lovely items you want. See them in the beautiful S.&H. Merchandise Catalog . . . also FREE. Or, you can visit the S.&H. Merchandise Store to open soon in Atlanta, and make selections in person.

Customers get Benefit of S.&H. Green Stamps at No Extra Cost!

EXTRA! EXTRA!

HAMS SMOKED

SHANK END LB. **29¢**

PURITAN OR KINGAN RELIABLE

BUTT END Lb. **39¢** | CENTER CUT SLICES Lb. **89¢**

LEAN-MEATY

SPARERIBS

3 to 5 Lbs. Average Lb. **29¢**

GOLD COIN SLICED BREAKFAST
BACON 1-Lb. Pkg. **45¢**

RATH BLACKHAWK SLICED
BACON 1-Lb. Pkg. **59¢**

LEAN-FRESH
GROUND BEEF Lb. **25¢**
2 Lbs. 49¢

U. S. GOVERNMENT GRADED GOOD
BABY BEEF

STEAKS

ROUND • SIRLOIN CLUB or T-BONE
TENDER - JUICY FULL O'FLAVOR
Your Choice Lb. **65¢**

U. S. GOVERNMENT GRADED "CHOICE BEEF"
STEAKS ROUND SIRLOIN or CLUB **89¢** Lb.

FIRST CUT
Pork CHOPS Lb. **39¢**

BOSTON BUTT
Pork ROAST Lb. **39¢**

ARMOUR STAR PURE
PORK SAUSAGE 1-Lb. Roll **29¢**

BIG APPLE SUPER-MARKETS

It's Mighty Nice to Save Twice! Low, Low Prices...plus S.&H. Green Stamps

Just like saving—

EXTRA MONEY

LOW, LOW PRICES

S&H GREEN STAMPS ...at No Extra Cost

Plus

AT

BIG APPLE SUPER-MARKETS

GOLD COAST SPICED PEACHES No. 2½ Can 29c

FARMFRESH GOODNESS

SO YOUNG—SO FRESH SO TENDER

RED RIPE TOMATOES 2 CTNS. 25c

CRISP-PASCAL CELERY 2 LGE. STALKS 25c

MAYONNAISE LENOX PARK RICH—CREAMY 100% PURE Pint Jar 29c Jar Pint

S&H GREEN STAMPS at No Extra Cost

YELLOW ONIONS Lb. 5c

SWEET POTATOES Crop! New Lb. 10c

HUNT'S BARTLETT PEARS 3 No. 2½ Cans $1

THOMPSON SEEDLESS GRAPES Lb. 15c

FANCY PEPPERS Each 5c

CRISP RADISHES 8-Oz. Pkg. 5c

PASCO ORANGE JUICE FROSTY ACRES LEMONADE Your Choice! 2 6-Oz. Cans 25c

FROZEN FOODS THIS YEAR'S PACK!

FROSTY ACRES SPINACH Leaf or Chopped 2 12-Oz. Pkg. 25c

McKENZIE CUT OKRA 2 10-Oz. Pkgs. 25c

FROS TREAT CUT GREEN BEANS 2 10-Oz. Pkgs. 25c

JOEL FRESH COCONUT 4-OZ. PKG. 19c

McKENZIE Blackeye Peas SNOW GIRL BABY LIMAS Your Choice! 2 10-Oz. Pkgs. 35c

CLOROX It Cleans! It Bleaches! It Deodorizes! It Disinfects! 29c ½ GAL.

McKENZIE SLICED STRAWBERRIES 2 10-Oz. Pkgs. 49c

S&H GREEN STAMPS at No Extra Cost

CRACKIN' GOOD FIG BARS 1-Lb. Box 29c

ARGO GLOSS STARCH 8-Oz. Box 7c

ARGO CORN STARCH 16-Oz. Box 13c

CLOVERLEAF MILK POWDERS 2 6½-Oz. Pkgs. 33c

GET NEW Jewel PURE SHORTENING 1-Lb. 25¢

RED OR GREEN LABEL KARO SYRUP 24-Oz. Bot. 23c

DELICIOUS with ICE CREAM frozen DOWNYFLAKE 1 minute WAFFLES 6 WAFFLES IN A PACKAGE 19¢

PETER PAN PEANUT BUTTER 12-Oz. JAR 39c

SUNSHINE HI-HO CRACKERS 1-LB. PKG. 35c

Swanson STAR OF PARIS CHICKEN SALAD

Enjoy this fabulous salad at home — now being featured on TWA European and U.S. Flights.

SWANSON BONED CHICKEN 37c

SWANSON BONED TURKEY 33c

MY-T-PURE FLOUR 10 Lb. Bag $1.03

Pride of the Valley ENGLISH PEAS 2 No. 303 Cans 25c

Atom Chemicals Escaping Plant Take No Great Toll

Surveys of Columbia River Shows Affects of Radiation

By JOHN HILLABY

New York Times News Service, Special to The Atlanta Constitution

GENEVA, Aug. 17—Intensive surveys of the air, the earth and the water around the Hanford Plutonium Works on the Columbia River have confirmed that radio-active chemicals undoubtedly are escaping from this massive project of the United States Atomic Energy Commission.

But so far there is no evidence that they have caused any material damage to a large variety of plants and animals, including man, that have absorbed them.

Some details of these surveys were presented at today's sessions of the international conference on the peaceful uses of atomic energy here.

The Hanford Works was chosen because it represents one of the major facilities of the Atomic Energy Commission. It includes a number of high power nuclear reactors, chemical separation plants, plutonium purification facilities, associated control laboratories and major research and development laboratories.

Collectively, it was stated, the facilities present "a good cross-section of the radiation hazards that may be expected in peaceful applications of atomic energy."

RADIATION HAZARD

"The magnitude of the radiation hazard can be described as the equivalent of handling some millions or 10 of millions of times the available world's supply of radium" it was added.

The effect of radioactivity on living organisms outside the works was assessed by a team of researchers mostly employed by the General Electric Co.

Biologists who concentrated on lowly forms of life in the Columbia River found that simple-celled plants such as diatoms, the basic food of many organisms, tended to absorb appreciable amounts of radioactive phosphorus.

The phosphorus had apparently entered the river in the water used to cool the reactors. Other radioactivity entered the water from the corrosion products formed on the heat-exchangers. It was first absorbed by the diatoms, which in turn were eaten by larger quatic organisms, such as the larvae of flies which were eventually eaten by fish. Some small fish such as minnows registered a radio - phosphorus concentration of more than one hundred thousands fold normal, the researchers found.

BELOW DANGER

Nevertheless, the concentration was "well below the dangerous levels," it was said, and the biologists suggested that in certain "unique situations" the establishment of phosphorus-absorbing underwater communities of plants and animals might be used as "filters" to "alleviate" radioaction underwater conditions.

Young birds, particularly swallows flying above the Columbia River, were found to contain radio-phosphorus concentrations of five hundred thousands fold normal because they ate insects which in turn had eaten the activated diatoma, it was said.

Ducks, coot and, to a lesser extent, geese were also found to be contaminated. So too were the thyroid glands of a number of mammals including jack rabbits, that had been eating grass slightly irradiated, it was thought, by effluent discharge through the chimneys of Hanford.

The biologists stressed the fact that if the radio-phosphorus concentration of the Columbia River (it has a carefully controlled level of purity) was allowed to reach the maximum level permitted for ordinary drinking water, the organisms living in the river would eventually suffer radiation damage by continually absorbing more and more phosphorus, and the fish would be unfit for food, they added.

Breakfast In England; TexasLunch

AUSTIN, Tex., Aug. 17 (AP)—Ten F84F jet fighters today set two new world's records—one for time, one for nonstop mass flight distance—by streaking from England to Austin between breakfast and lunch.

The fighters—Thunderstreaks of Austin's 27th Strategic Fighter Wing—zoomed into Bergstrom Air Force Base, the big Strategic Air Command base just east of the city, today at 11:57 a.m. CST.

Ten hours and 48 minutes earlier they had taken off from Sturgate Air Force Base in the English Midlands, 5,118 miles away.

FUELED IN AIR

Average speed was 480 miles per hour but actually at times the jets flew at much faster speeds, Air Force officers said. The average was dropped by slowdowns for the in-air refueling of the fighters by "tanker" planes. Some of the refueling was carried out over the Atlantic.

The flight was led by Col. Richard N. Ellis, the 27th's 39-year-old commanding officer from Salt Lake City, Utah.

"The flight was just as we planned. In fact, we were just a little off our estimated time of arrival," he said.

"As long as the engine keeps running, you have nothing to worry about — and it kept running," he added.

PREVIOUS RECORD

A Strategic Air Commad spokesman in Omaha, Neb., said multiple air refueling was by KC97 tankers from Barksdale, La., and Westover AFB, Mass.

The longest previous distance distance covered by jet fighters nonstop was 4,840 miles from Tokyo to Australia last May in 12 hours and 2 minutes.

The flight was a routine return of personnel from overseas deployment, the spokesman said.

The flight began in England with 12 aircraft. Two landed at Barksdale AFB, La., and trailed the other 10 in later. A SAC spokesman declined to say why the two landed.

Firefighter Attacked by Cockroaches

LOUISVILLE, Ky., Aug. 17 (AP)—Add to the perils of being a firefighter: an attack by cockroaches.

It happened to fireman John Conrad on Aug. 7. He was fighting a fire at a dump when an army of the 2-inch long roaches swarmed up his fire hose and onto him.

Conrad had to turn the hose on himself to dislodge the critters.

"You wouldn't believe it unless you actually saw it," said Conrad today. "They were so thick you could hardly see your clothes."

The next day he broke out with itching welts. Two days later, he began vomiting and was "deathly sick" for 48 hours.

He took no treatment, except to clear out his digestive system. Feeling normal three days later, he consulted his family doctor.

The doctor said Conrad suffered an allergic reaction from bites of some kind.

Now Danny Snubs Una, Her 2nd Husband Gone

SACRAMENTO, Calif., Aug. 17 (AP)—Efforts of his wife Una to discuss a reconciliation drew only a snub from Airman Daniel Schmidt, the latter's attorney, Howard Welch, said today.

"Danny is not interested in a reconciliation. He has made up his mind," Welch said in discussing the case of the airman who returned from a Red China prison to find his wife had remarried.

The attorney said Una had attempted to use Mrs. Nellie Peters, the airman's mother, as a go-between. She called Mrs. Peters in Portland, Ore., Welch said, and suggested the three talk over the marital triangle in Portland.

Meanwhile, Una's attorney, Harold Berliner, reported that Alford Fine, the logger whom Una said she married in the belief that Schmidt was dead, had left Una for a job in another community.

Berliner refused to comment on whether Fine and the 20-year-old mother of Schmidt's son had split up for good. The two had lived in a house trailer in the Sierra foothills.

Mrs. Peters quoted Una as saying, "Mom, I want to go back to Danny."

Schmidt's mother said she asked Una if she had heard about an offer from the Veterans of Foreign Wars to finance a second honeymoon for the Schmidts if the airman wanted Una back.

Mrs. Peters quoted Una: "I want that honeymoon. I want to go back to Danny."

Schmidt and his bride, then 17, were married only five weeks when he went overseas.

However, Mrs. Peters said the problem was one for her 23-year-old son to work out by himself.

Her sole wish, she added, is to see Schmidt. They haven't met since the B29 gunner returned last week.

Associated Press Wirephoto

RESCUE ON THE THAMES—NEW LONDON, Conn., Aug. 17—Warren Maskell Jr., critically injured while swimming to the scene of a boat explosion, clings to a life preserver on the Thames River as help comes. A hospital spokesman said young Maskell received a piercing wound in the chest, apparently when struck by some unidentified floating object.

Actor Says He Was Red, Tags Others

NEW YORK, Aug. 17 (AP)—After three days of hearings, the House Un-American Activities Committee today found an actor who admitted he had been a Communist—and he named six others he said he knew as Communists.

George Hall, who has appeared in several Broadway plays and numerous radio and television shows, told the committee he joined the party in 1946 and remained active for about nine months.

Hall named six other actors and actresses as Communists during that time: John Randolph and his wife, Sarah Cunningham; Alan Manson; Joshua Shelley; George Keane and Keane's wife, Betty Winkler.

Randolph and his wife both invoked the Fifth Amendment before the committee Monday. Keane and Shelley testified after Hall and pleaded the Fifth Amendment. Manson is to appear before the committee later in the week. Miss Winkler was not subpoenaed.

Hall was the first witness of the 17 so far called who admitted Communist membership and answered all questions asked him.

"The Communists will loathe me," he said, "but I'm going to be much prouder in the new friends I'll make than in the loss of the ones who will loathe me."

Cheese Price Supports Ruled A $2-Million Dig Into Taxpayers

WASHINGTON, Aug. 17 (AP) — Comptroller General Joseph Campbell ruled today the Agriculture Department made an "unauthorized and improper" deal with cheese distributors last year — at a cost of about two million dollars to the taxpayers.

Rep. Fountain (D-NC), chairman of a House subcommittee which investigated the transactions, immediately called on the Agriculture Department to take steps to recover the money.

Without mentioning any possible recovery proceedings, the department said in a statement it had acted on advice from its counsel and "solely in the interest of American farmers and incident to overall price support efforts to bring stability to the dairy industry." It also contended the transactions saved money for taxpayers, instead of losing it.

Fountain said the deal indicated "very poor judgment on the part of those responsible," although he was not prepared at this time to accuse any department officials of "intentional wrongdoing."

About 90 million pounds of cheese was involved in payments made to about 100 distributors in March and April, 1954, Fountain said.

The situation arose when Secretary of Agriculture Benson decided to lower the government's price support for cheese from 90 to 75 per cent of parity on April 1, 1954.

Distributors immediately moved to unload all the cheese they could on the government before the support level fell, the Agriculture Department said.

In order to keep cheese in channels where it would be readily available to consumers, the department added, it arranged "purchase-resale transactions" under which it paid distributors for the cheese at the old support level of 90 per cent of parity and sold it back to them at the new 75 per cent rate in a series of paper transactions.

3 MORE DAYS till "NAME DAY" In Atlanta

NAME DAY (Sunday, August 21) is the day you start dialing telephone numbers with the new office names: MElrose 4, MUrray 8, PLaza 3, PLaza 5, PLaza 8, POplar 1, POplar 7, SYcamore 4 and MUrray 5.

SOUTHERN BELL TELEPHONE AND TELEGRAPH COMPANY

CONGRATULATIONS

MERCHANTS OF

SANDY SPRINGS SHOPPING CENTER

IVEY BROS. CONST. CO.

CONKIN REALTY CO.

DARGAN, WHITINGTON & CONNER

Realtors

SUBCONTRACTORS

Northside Plumbing Co. 4410 Roswell Rd.	Plumbing Contractors
Bales & Womack 3175 Roswell Rd.	Electrical Contractors
Lett and Barron 321 Windsor St., S. W.	Store Fronts and Glass
S. D. Mullins 114 Ellis St., N. E.	Gypsum Roofs
Coffer Roofing Co. 1779 Gordon St., S. W.	Roofing & Sheet Metal
Thompson King 195 Spring St., S. W.	Acoustical Tile

Rexall LANE DRUG STORES

SUMMER "10 BIG DAYS" CLEARANCE SALE

ALL GREATER ATLANTA STORES

½ GALLON PELICAN COOLER
Heavy glass liner is easy to clean...keeps contents sweet and fresh! Pouring spout. REG. 1.69.... 1.29

REG. 63c COLGATE Tooth Paste 43c (Limit 2)

REG. 13c NORTHERN Toilet Tissue 3 for 21c (Limit 3)

REG. 2.00 SHAMPOO Lustre Creme 1.19 (Limit 1)

REG. 59c WILDROOT Hair Tonic 43c (Limit 2)

REG. 69c REAL KILL Pt. 57c

REG. 53c JOHNSON Baby Powder 39c (Limit 2)

Helene Curtis SPECIALS
SPRAY NET Regular or SUPER SOFT
Here's a hair fixative that really keeps your hair in place all day.
11 OZ....2.00 VAL. 1.69
HELENE CURTIS LANOLIN DISCOVERY
The spray-on hairdressing!
9 OZ....2.00 VALUE..... 1.69

CARA NOME Deodorant Cream
Really stops perspiration! Regular 1.00 size now at half price!
REG. 1.00..... 50c

LIGHTWEIGHT ALUMINUM FOLDING CHAIR with WOODEN ARM RESTS
Polished aluminum tubing with closed back. Multi-colored saran back & seat.
Mfgs. List Price 9.95
3.99

TUSSY ½ Price Sale
TUSSY PERMASTICK
The fabulous super-smoothing lipstick that stays on.
1.00 VALUE..... 50c

ZERO! ELECTRIC FANS
8" Stationary model. Powerful, quiet motor. Sturdy, tip-proof base.
3.79
A REAL COOL 5.45 VALUE!

Aviator-Type SUN GLASSES
Green, 6-base lenses. Snap-tite plastic case! Mfg's. guarantee!
REGULAR 1.98.. 77c

For Flying Insects
REAL-KILL INSECT BOMB
12 OZ. CAN $1.47 IT'S ODORLESS

INTRODUCING NEW Marlboro
LONG SIZE FILTER TIP CIGARETTES
Delivers the goods of flavor!
26¢

Cravey Limits Loan Ad Size, Hints Total Ban

Continued From Page 1

minimum and maximum loans offered by the licensee."

Advertising for publication in "any periodical" was restricted to 16 square inches in size, or eight column inches.

REQUIRES SCRAP BOOK

Among other things, the regulations require:

1. Each licensee to retain for at least 12 months a scrap book containing all advertising material so that it can be examined by Cravey or one of his representatives.

2. All advertising copy to be submitted to Cravey before being used in accordance with "official ruling 1011" (Cravey's censor order). Such advertising may be used after seven days unless it is disapproved by Cravey.

3. Loan firms to advertise and offer loans for nothing but "worthy causes."

Although the regulations were dated Aug. 15, many cities in Georgia were publishing ads as late as Tuesday that did not comply with the specifications.

Some of the ads were as large as 60 square inches. A number of them advertised figures on monthly payments.

CITES SECTION 14

Asked why the regulations limited the size of newspaper ads, Cadle replied:

"I can't answer that question."

He said Cravey's authority for restricting the size of advertisements is contained in Section 14 of the Georgia Industrial Loan Act.

Section 14 says:

"Advertising. No person shall advertise, display, distribute or broadcast in any manner whatsoever any false, misleading or deceptive statement or representation with regard to the rates, terms or conditions for loans subject to the provisions of this Act."

The act makes no further mention of small-loan advertising.

Pew Is Awarded Contract To Lay Mains in DeKalb

The Arthur Pew Construction Co. of Atlanta Wednesday won the contract to lay some 12 miles of mains for DeKalb County's expanding water system.

The Pew bid was $198,941.50, said W. H. Weaver, general manager of the water system. Commissioner Wheat Williams said the winning bid was almost $100,000 less than the highest.

The contract let Wednesday is part of a $1,800,000 expansion program. It includes laying 55,000 ft. of 30-inch steel mains and 9,500 ft. of 24-inch mains.

AltoProbers Find Minor Infractions

Continued From Page 1

the accusations had been accomplished.

He then referred to recent stories about the institution by Constitution Staff Writer Jimmy Walker, which were based on interviews with the chaplain and with former guards and ex-inmates.

DENIES PROFANITY

"Along with the fluent pen of Mr. Walker, the articles have led to believe I permitted brutalities," Mathews added. "I contend there is no brutality. To my knowledge there has been no cursing."

Mathews said that "until this effort was started to discredit the institution several months ago" he didn't know of any complaints against it.

Forrester and J. B. Hatchett, assistant director of the Department of Corrections, sat with the 10 senators on the committte during the hearing.

Hatchett said he recalled no incident in which any brutality charges was made against Mathews until last January. He said Georgia has been praised for having the only institution in the nation with inmates of this age where guards are not armed with guns.

NEED PAY RAISE

He told the committee, "We need your help to get schoolteachers for the training program, and we need a pay raise for the guards."

Dr. J. J. Arrendale replied to questions by Hatchett, that he thought medical facilities were good at the institute and that to his knowledge he had not treated any boy who had been abused by any official.

He said he had heard the captain of the guards curse but that he thought "he's a good man."

Next testimony came from Irwin Kimzey, member of the State Board of Education and a resident of nearby Clarkesville. He said he had heard of a few rumors about the way the inmates were handled and had checked into them and found no basis of fact.

NUMEROUS CLIENTS

Kimzey, an attorney, said he had numerous clients at the institute but none of them had ever complained to him about treatment. His only suggestion was for more training at the institute, which he described as one of the finest in the state.

A former inmate from Atlanta, who came with the Senate investigating committee, said he was hit by a house boy for "cutting up" in the dormitory.

John Paul Jones, the former inmate, said he had talked with another inmate who claimed he was kicked and slapped and had two teeth knocked out.

CLAIMS EYES BLACKED

He also said one boy told him a guard blacked both his eyes and made his nose bleed.

Jones admitted that if a boy behaved he got "okay" treatment.

During the sessions a telegram from J. F. Freeman, president of the Georgia Prison Wardens Assn., lauded Supt. Mathews highly and cautioned the committee to "weigh all facts in the investigation carefully."

Three inmates testified in the afternoon sessions. One saw no beatings, heard no cursing or knew of any brutality. He said this was the fourth institution he had been in and was the best. Another inmate, who reportedly had two of his teeth knocked out, denied it and said they were pulled.

CHAPLAIN TESTIFIES

Chaplain Ausburn testified for nearly an hour about conditions at the institute. He said he had accepted the job on a permanent basis, he thought, but found out prison officials had promised to let his predecessor return if he chose.

He said the guard captain's pet phrase was "that damned Sunday school junk" and that he was called "damn preacher." The chaplain said he had heard a guard curse a man to get back in line.

Hatchett at this point questioned Ausburn's earlier comments to newsmen and said, "I was not critical of you for going before the Habersham Grand Jury."

REPEATS STORIES

The chaplain repeated that boys had told him about being hit, but said he didn't remember who they were.

Forrester produced affidavits from three former inmates who charged a former guard, R. W. Smith, with beating them with a pine limb after they tried to escape. One of the boys said he suffered cracked ribs. According to records, Smith was discharged from his job within three days after the incident. He claimed he was not fired but had quit.

Captain of the guards Charlie Hawthorn said that he heard plenty of inmates curse but not the guards. He said he didn't use profanity himself, and had never struck a boy.

Hatchett produced an affidavit signed by a former inmate denying that Hawthorn ever hit him.

One guard, Bill Sigers, admitted slapping a boy who, he said, hit him on the side of the head. But Sigers said he did not hit the inmate in the mouth as had been charged. He said he had heard boys telling former guard Yearwood of beatings. Sigers said the same boys told him later "there was nothing to it, we were just running him out on a limb."

Associated Press Wirephoto

52 YEARS LATER—GENOA, Italy, Aug. 17—Eugenio Gasperini of Syracuse, N.Y. is welcomed by his sister, Amelia Pittaluga, in Genoa, Italy, when he returned to his birthplace after 52 years' absence. Gasperini left Genoa at 18 to become a seaman. Asked how long he intended to stay in Italy, he said, "As long as the money will last."

Whitman-Linked Seller Favored, Probe of State Buying Indicates

Continued From Page 1

contention that the state could have obtained the paper cheaper than the price paid Park Supply. When Millican said the state patrol obtained similar paper at $1.61 per 1,000 sheets while the Highway Department's paper from Park Supply cost $1.66, Skrine said the price fluctuated during the time between purchases.

Millican said the Purchasing Department had changed the brand name paper requested by the Revenue Department, and the order went to Park Supply. He reported that the Purchasing Department also changed a request of the Game and Fish Commission, and that Phillips Sales Co. got this order.

Chairman Denmark Groover of Bibb County asked Skrine if officials of state agencies drew the specifications originally to channel business to their friends. Skrine said he did not know. He said when the agencies specified a brand name, he interpreted this to mean they wanted a particular quality.

Purchasing Agent Lawton Shaw said he had acted to prevent state agencies from drawing their specifications so closely that the orders could be filled by only one firm. He said his department buys by quality, not brand names.

Skrine said department records will show that the various paper houses share equally in the state's business. When asked to produce the records, however, he said it would be a great deal of trouble. He said he relied on his memory to equalize the purchases.

Since the paper orders involve less than $1,000 at a time, the Purchasing Department doesn't obtain sealed bids.

Shaw suggested that the department might be given power to let the paper contract by the year and get sealed bids on the contract.

Sen. Millican and Rep. Edgar Blalock, oil men themselves, criticized the state's practice of buying motor oils from a broker "representing an out-of-state firm" and shipping them throughout Georgia, when "local oil dealers could furnish the oil cheaper."

Millican said the oil was purchased from a Decatur broker and shipped through the Highway Department. Shaw said Millican referred to Southeastern Sales Co. of Decatur, and he said Southeastern offered the best bids. Millican said the way the bids were taken was not accurate, as they were based on brand names and not quality.

Shaw said division engineers of the Highway Department requested oil provided by Southeastern.

Groover questioned the correctness of division engineers, purchasing representatives for state departments and Skrine holding "life-and-death" decision powers over purchases.

Groover asked Shaw how much of the $14,000,000 spent by the Purchasing Department since January "has gone to friends of Gov. Griffin?" Shaw said he did not know, as he did not bother himself with personnel of firms bidding for state business but concerned himself with the price and quality.

A typical modern jet fighter plane contains enough electrical wiring to complete the electrical circuits of 38 six-room houses.

Geo. Moore Quality
Ice Cream 75¢ ½ gal.
Frosty Acres Lemonade 10¢ 6-Oz. Can
AT YOUR VRONO'S
SAVINGS
North Georgia—Pan Ready FRESH FRYERS LB. 39c
Fancy—Genuine LAMB CHOPS LB. 89c
smiles
OSCAR MAYER BACON LB. 59c
100% PURE Fr'sh Gr'nd Beef 3 LBS. 79c
HEAVY AGED ROUND OR Sirloin Steak LB. 69c
FANCY Leg of Lamb LB. 49c
TASTY—TENDER Round Steak LB. 79c
MORNING GLORY Large Eggs DOZ. 59c
HEAVY AGED BEEF Chuck Roast LB. 33c
CUDAHY'S MARGARINE DELRICH 2 LBS. 49c
SWANSON PURE BUTTER LB. 69c
NABISCO NEW—13-Oz. Waverly Wafer 29c
BALLARD OR PILLSBURY BISCUITS 5 CANS 59c
SUNSHINE CHOCOLA CHIP COOKIES LB. 49c
FROZEN FOOD VALUES AT VRONO'S—
STOKELY'S BUTTER BEANS OR BROCCOLI SPEARS 10-Oz. Pkg. 25¢
STOKELY'S FINEST POTATO PATTIES 2 Pkgs. 35¢
MORTON'S CHERRY, PEACH OR APPLE PIES Lg. 24-Oz. Fam. Size 49¢
— FARM FRESH PRODUCE —
FRESH LOCAL CORN Ear 5¢
VINE-RIPE CALIF. CANTALOUPES 2 for 25¢
SWEET CALIF. Red Grapes LB. 15¢
CRISP AND CRUNCHY CARROTS 2 lbs. 25¢
Fleetwood Superaromatized COFFEE LB. 85c
KILL THOSE FLEAS—with Real Kill PINT BOTTLE 69c
Get this beautiful ICED TEA PITCHER $2.00 Value ONLY 89¢ WHEN YOU BUY McCORMICK TEA or TEA BAGS AT REGULAR PRICE
Northern Finest Quality
NORTHERN Super-Soft TISSUES 3 ROLLS 25¢
Sale Starts Thursday, Aug. 18—Quantity Rights Reserved
it's VRONO'S for VALUES

KING'S SALE TABLES
FAMOUS MAKE
FURNITURE DEPT. Main Store—53 Peachtree
UP TO 30% OFF
Bassett, Artline, Brandt and other Famous Names
• Drum Tables • Step Tables • End Tables • Cocktail Tables • Corner Tables • Some with Gold Tooled Leather Tops
Limed Oak and Other Selected Hardwoods
Mahogany and Blond Finishes
Mahogany Finish Cocktail Table, 36x18x16½-in. Selected Hardwood Base; Genuine Leather, 22-K. Gold Tooling. Reg. 19.95 ..... $15.95
Step End Table. Size 26 x 14-in. Step 11¾x14-in. Height 24-in. Selected Hardwood Base, Mahogany Finish. Genuine Leather, 22-K. Gold Tooling. Reg. 22.50 $17.95
Duncan Phyfe Tier Table. Upper top 18½ x 18½ in. Lower top 23½ x23½ in. Height 30½ in. Mahogany Veneered Tape. Selected hardwood base. Mahogany finish. Reg. 29.95 $24.95
End Table. Size 24 x 13 x 24-in. Selected Hardwood Base, Mahogany Finish. Genuine Leather, 22-K. Gold Tooling. Reg. $19.95.. $15.95
Duncan Phyfe Drum Table. Top 24x24x28¼-in. Mahogany Veneered Top and Rim. One Drawer. Selected Hardwood Base, Mahogany Finish. Reg. 26.50 $22.95
French Provincial Step End Table. Size 28x18¼ in. Step 15x18½ in. Height 25½ in. Selected hardwood base, cherry finish. Genuine leather, 22 Kt. gold tooling, brass grill. Reg. 19.95 $15.95
Corner Table. Size 22½ x 22½ x 24 in. Checkerboard Sapeli mahogany. Veneered top. Selected hardwood base. Mahogany finish. Reg. $22.95.. $17.95
Furniture Dept. Main Store Only 53 Peachtree WA. 3000
KING HARDWARE COMPANY
Furniture Dept. Main Store Only 53 Peachtree WA. 3000

KING'S BIG PAINT-UP BUYS!
More Value for Your Money! Low Prices!
Quick-Dry SPRED SATIN PAINT $5.69 Gal.
• Rubber base inside paint • Non-fade, crack-proof • Dries in 30 minutes • Lovely colors
Long-Lasting Semi-Gloss Enamel Paint $6.15
• Made by famous Wilhelm Division of Glidden Paint
FINE QUALITY Inside Flat Paint $4.95
• Long-lasting • Decorative
FREE 9x12 Fibro Paper Drop Cloth with purchase of 2 gal. inside flat paint. (Limit: 1 to a customer)
Our Own Famous KING BEE Outside White PAINT Reg. $3.99
• Crack-proof, weather-resistant quality • Long-lasting, non-fade color
Easy-Painting ELECTRIC SPRAYER with metal case $14.95
Complete • Jeweled Sapphire Nozzle • Sprays paint, enamel, varnish, shellac, water, insecticides. • Easy to operate; sprays screens, porches, walls, tools
Economical Flo-Matic Paint Roller Set Reg. $3.30 $2.59
Faster than a Brush; gives professional looking paint jobs immediately; for any paint . . . saves paint, saves time, saves money.
4-in. All Pure Bristle Light Handy U-Kin-Do-It Paint Brush $2.50
SPECIAL! 30-In. Aluminum STEP STOOL $8.95
Glamorene Wool Rug Cleaner 5-Min. Beauty Treatment for Rugs
Brush in Non-Liquid Glamorene; Vacuum Off. • Dirt is gone • Guaranteed
Gal. $3.79 Qt. $1.29
53 PEACHTREE THRU TO PRYOR WA. 3000
KING HARDWARE COMPANY
17 Stores in Greater Atlanta

FOOD TOWN

LOWER PRICES EVERY DAY WHEN YOU SHOP THE FOOD TOWN WAY

WHEN YOU GROCERY-SHOP
The Economical "Food Town" Way!

GRADE "A" FANCY—FAT
BAKING HENS
Lb. **35c**
3-6 Lbs.

FRESH FRYER PARTS
Buy the Parts you Prefer
DRUMSTICKS 49c
THIGHS Lb. **59c**

FISH- For a Change!
H. & G. *WHITING* DRESSED 2 Lbs. 25¢
HEADLESS—40/50 *FRESH SHRIMP* Lb. 59¢
FRESH *SEA BASS STEAKS* Lb. 49¢

FOOD TOWN "BLUE RIBBON" BEEF
Cut from Heavy Western Steers!
POT ROAST Lb. 37c
RIB STEAKS Lb. 65c
SIRLOIN STEAKS Lb. 87c
GROUND BEEF Lb. 33c 3 Lbs. 89c

FOOD TOWN
SLICED BACON 1-Lb. Pkg. 49¢

FOOD TOWN
WIENERS 1-Lb. Pkg. 39¢

Fresh Sliced
BEEF LIVER Lb. 23¢

FOOD TOWN
MAYONNAISE Quart Jar 49c
FANCY DECORATED TUMBLER
HOLSUM GRAPE JAM 20-Oz. Tumbler 39c
FOOD TOWN
EVAPORATED MILK 6 Tall Cans 69c
SANSINENA
ROAST BEEF *Delicious for Sandwiches* 12-Oz. Can 39c
CHURCH'S "NATURALLY SWEET"
GRAPE JUICE 24-Oz. Bottle 33c
For a Refreshing Summertime Drink!
KOOL-AID 6 Pkgs. 19c

Seven Delicious Flavors
JELL-O DESSERTS 2 Pkgs. 15c

SCOTT COUNTY
TOMATO CATSUP 2 14-Oz. Btls. 35c

HOLSUM BRAND
PEACH PRESERVES OR **CRABAPPLE JELLY**
12-Ounce Jar *10-Ounce Jar*
Each 19c

FOOD TOWN STORES PROVE 25c BUYS REAL VALUES!

DEL MONTE
FRUIT COCKTAIL 303 Can 25c
MUSSELMAN
APPLESAUCE 2 303 Cans 25c
HI-C
ORANGE DRINK 46-Oz. Can 25c
SHURFINE
BARTLETT PEARS 303 Can 25c
BALLARD'S
BISCUITS *OVEN-READY* 3 Pkgs. 25c
HOLSUM
STUFFED OLIVES 4½-Oz. Jar 25c
ALL-SWEET
MARGARINE 1-Lb. Carton 25c
LASSIE JANE—MIXED
SWEET PICKLES 16-Oz. Jar 25c
WHITE DEODORANT
PRO-TEX SOAP 2 Reg. Size Cakes 25c
LAY'S
POTATO CHIPS 4-Oz. Pkg. 25c
BETTY CROCKER
CAKE MIXES *WHITE—GOLDEN OR CHOCOLATE* Pkg. 25c
SALTINES
NABISCO PREMIUMS 1-Lb. Pkg. 25c
FANCY—SOLID PACK—LIGHT MEAT
TUNA FISH *DEEP BLUE Brand* 7-Oz. Can 25c

Fresh Tender Georgia Corn EAR
CRISP BELL PEPPERS EACH
YELLOW ONIONS LB.
5c

LARGE, FANCY, GOLDEN RIPE
BANANAS 2 lbs. 25c

HOME-GROWN, WELL-FILLED
BUTTER BEANS 3 Lbs. 25c

FOOD TOWN STORES

Atlanta
814 Marietta St., N.W.
2284 Cheshire Bridge
765 Moreland Ave., S.E.
1460 Boulevard, S.E.
1463 McPherson, S.E.
465 Holderness, S.W.

Decatur
3850 Glenwood Rd.

East Point
1806 Stanton Rd.
110 N. Main St.
872 Cleveland Ave.

MORTON HOUSE
FRUIT PIES
APPLE CHERRY PEACH 10½-Oz. PIE 19c

PICTSWEET
PEACHES 12-Oz. Can 19¢

FROSTY ACRES
LEMONADE 6-Oz. Can **ONLY 10c**

FROZEN FOODS

TRADE WINDS
SHRIMP 10-Oz. Pkg. 53c

Frosty Acres Green Beans or
LIMA BEANS 2 10-Oz. Pkgs. 29¢

DELICIOUS OLD-FASHIONED POPULAR FLAVORS
ICE CREAM ½ GAL. 69c

To Protect Taxi Revenue At Airport, Mayor Says

$40,000 Seen as City's '55 Share; Cab Drivers Contest Exclusive Pact

By HERMAN HANCOCK

The city is collecting taxi and other transportation revenue at the rate of $40,000 a year at the Atlanta Airport, records showed Wednesday and Mayor Hartsfield and other officials said they will protect this intake.

A controversey has developed over the exclusive franchise the city gave the Atlanta Baggage & Cab Co. Blue and Gray Cab Co. officials have announced plans to brek the transportation concession.

Atlanta collected $34,125.16 last year from taxi, bus and drive-it-yourself operations, according to city records. The figure is up this year and will reach $40,000 if the remaining months keep pace.

FIVE-YEAR CONTRACT

On May 5, 1953, the city gave the Atlanta Baggage & Cab Co. a five-year contract under which the company pays the city 10 per cent of gross receipts originating at the airport.

Mayor Hartsfield pointed out that the effort to break the contract, thus reducing receipts, comes at a time when the city is attempting to finance an $8,000,000 improvement program, including a new terminal building. The mayor emphasized that sale of revenue certificates at an advantageous price hinges on receipts.

"We are planning to issue revenue certificates to help finance the airport improvement program and we do not intend allowing receipts to fall off if we can avoid it," Hartsfield asserted.

SHOW CAUSE NOTICE

Two cases made against Blue and Gray drivers were dismissed Tuesday in Atlanta's traffic court, but Police Chief Herbert Jenkins immediately served company officials with notice to show cause at the Aug. 31 meeting of the Aldermanic Board's police committee why the operating license should not be revoked. Two cab drivers defied city ordinances and parked at the airport, prompting the cases.

A. G. Hendley, of the Atlanta Baggage & Cab Co., had no comment other than to say his company is "living up to all provisions of the contract and is meeting its full responsibility to the public and to the city."

During the day Hartsfield and Capt. Eddie Rickenbacker, chairman of the board of Eastern Air Lines, conferred about probable changes airlines must make to conform with new terminal requirements. The mayor estimated companies probably will supplement the $8,000,000 improvement program by spending another $2,000,000.

Third Million-Dollar Collection Day Swells Fulton County, City Coffers

The Fulton County tax office recorded another million-dollar tax collection day Wednesday.

Officials in Tax Commissioner T. E. Suttles' office said collections for the day totaled $1,098,999.03. This included $945,856.92 in City of Atlanta taxes, most of which was mailed in before the city's Monday deadline.

The collections also included $133,637.63 in state and county taxes and $19,504.48 in collections on the public service digest.

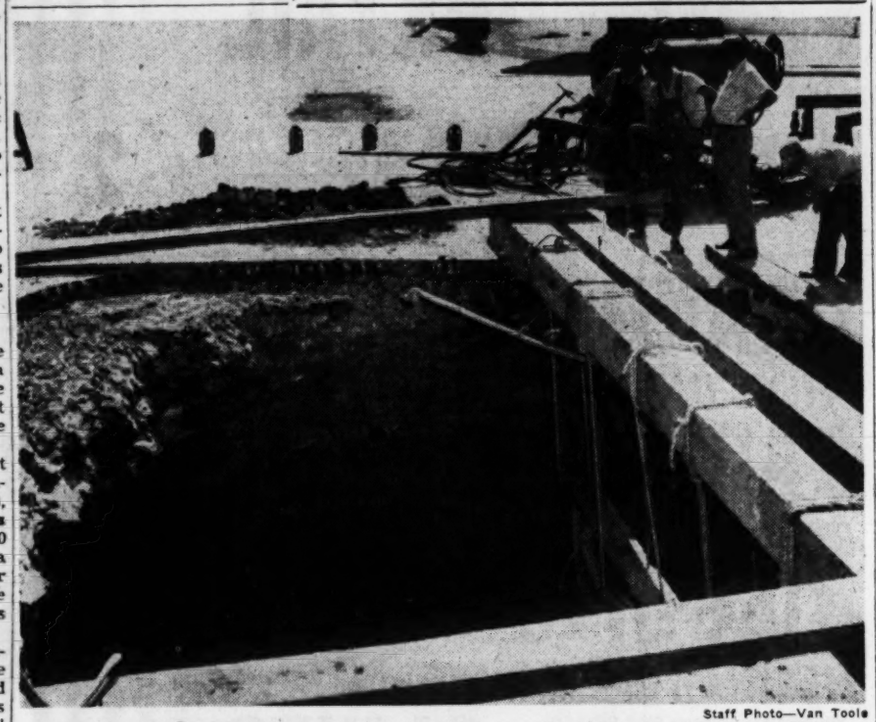

Staff Photo—Van Toole

THE LID COMES OFF—City workmen view the 41½-foot-deep chasm in Ponce de Leon avenue after the perilously thin roadway that covered the washout was cut away. Atlanta Construction Chief Clarke Donaldson said Wednesday that repair work will be completed in two or three weeks, with good weather. The 25-foot-square erosion was attributed to heavy rains and was found in a search for a leaking gas main.

Says DeKalb's School Tax Boost Stresses Fulton Need

By RICHARD ASHWORTH

The $37,000,000 increase in the DeKalb County school tax digest further emphasizes the financial needs of the Fulton County schools, Supt. Paul D. West declared Wednesday.

West said that under the increased DeKalb tax digest approved by the state Tuesday, the DeKalb school district digest will expérience an increase equal to more than half of the Fulton school district digest.

DeKalb Tax Commissioner Fred Nash said the 1955 net school tax digest—after homestead exemptions — will total $99,430,350. This compares to a 1954 digest of $62,353,910.

1955 FULTON TOTAL

The 1955 Fulton school digest for real and personal property totaled $55,328,435.

Thus, West explained, the $37,076,440 increase in the DeKalb school operational digest equals more than half of the entire Fulton digest.

This is further evidence of the very low assessments in Fulton County and of the increasing magnitude of the problems in our whole fiscal structure," West said.

DeKalb school officials expect the increase to bring in an estimated $609,133.

Major portion of the DeKalb increase was effected by the county tax assessors who increased from 50 to 65 per cent the assessing base for real property.

60 PER CENT VETOED

The Joint Atlanta-Fulton County Board of Tax Assessors recently turned down a plea by county school officials to use 60 per cent of base property values as a basis for 1956 county taxes. The assessors instead approved 50 per cent.

Fulton school officials already have voiced fears that the lower percentage will produce a school tax digest so small that the system will be without any bond potential for a number of years and may also face a financial crisis.

The two systems operate a comparable number of schools: Fulton has 44, housing 20,935 students, while DeKalb has 49 with an enrollment of 26,500. The DeKalb district takes in about 250 square miles, while Fulton encompasses 420.

Major difference in the systems is their growth, officials said. DeKalb's enrollment is increasing at a rate of about 3,000 students yearly, while Fulton's is growing at a rate of about 1,500 yearly.

Youth Stumbles, Rifle Wounds Companion

A 16-year-old DeKalb County youth Wednesday was wounded in both legs by a rifle in the hands of a companion, police said.

Jimmy Dearing, of 2572 Whites Mill Rd., was admited to Emory University Hospital, DeKalb Patrolmen W. A. Mitchell and J. B. Slade said. Young Dearing and Russell Moore, 16, had been firing the .22 caliber rifle behind the Dearing home, patrolmen related.

After target practice, police said, the two started back in the house. Moore stumbled and the gun accidentally fired.

May Screen Inmates in Baldwin

Gov. Griffin said Wednesday he is looking into the possibility of setting up one or two screening centers for Milledgeville State Hospital in Baldwin County.

Griffin said there are 11,000 inmates at the mental institution and that the state expenses run $800 a year per inmate.

The governor said between 400 and 500 additional persons are admitted to the hospital each year and that officials are looking for ways of cutting down on the number of inmates.

Alcoholics and senile cases are admitted each year, Griffin said, and they should not be in the institution. By establishing a screening center, the governor hopes to divert these type applicants to other institutions and to eventually reduce the number of patients at the hospital by 2,000 to 3,000 inmates.

Grocery Truck Stolen Here As Driver Delivers to Cafe

A ton-and-a-half truck loaded with groceries was stolen in Atlanta Wednesday, police said.

Lt. I. A. Thomas said an estimate on the value of the cargo could not be obtained immediately.

The truck belonged to the Merlin Wholesale Grocery Co. at 125 Decatur St., SE, Thomas said.

A driver told police he parked the truck at Broad and Hunter streets, SW, to make deliveries to a restaurant. Thomas said the driver went inside the restaurant and when he returned the vehicle had disappeared.

The truck was described as a 1949 Dodge, with red cab and blue fenders.

Lookouts were broadcast to surrounding counties and the State Patrol.

Fly Eastern AIR LINES

NO TRAFFIC JAMS

NO HEAT AND GRIME

Relax

Roanoke . . . 2 hrs. 22 min.
Winston-Salem 2 hrs. 22 min.
Greensboro-High Point 91 min.
Daytona Beach 2 hrs. 38 min.

VIA 40-PASSENGER SILVER FALCON
PRESSURIZED AND AIR-CONDITIONED CABINS

Phone Lamar 2411 or your travel agent

HAVE A RENTAL CAR WAITING!

200 Atlantans Are Off to Havana Today for Athletic Festival

By DEAN RHODES

It will be "hands across the Gulf" Friday when 200 Atlanta Kiwanians and young athletes invade Cuba for the seventh International Havalanta Fiesta.

Sponsored by Atlanta's Northside Kiwanis Club, this year's fiesta will again feature athletic competition and provide a medium of understanding between youth of the two cities. Competition will include baseball, bowling, fencing, swimming and yachting.

Atlanta's young athletes will be out to win, but they will not bring home a trophy. The fiesta trophy, a symbol of good will, is rotated annually between Atlanta and Havana.

The Atlantans will leave Union Station Thursday night and will arrive in Havana Friday aboard the S.S. Florida.

In Cuba the group will tour the interior and attend a beach party and luncheon at the Kiwanis International Hotel. The Atlantans will return Aug. 25.

Atlanta teams have won all meets, with the exception of the one in 1953. Meets alternate between the two cities.

The fiesta program has been acclaimed as a major project in combating juvenile delinquency. The Northside Kiwanians in 1951 received the Kiwanis International Gold Award for outstanding achievement.

Francis J. Donahue, cultural affairs officer of the U.S. Embassy in Havana, has been appointed American representative to this year's games.

Havalanta was conceived at the National Collegiate Coaches Swimming Forum at Fort Lauderdale, Fla., in the summer of 1948. Carlos de Cubas, Havana Olympic coach, suggested the event to Harry Glancy of Atlanta. A team of Havana swimmers came to Atlanta for a meet at Emory University in March 1949.

Elbert Tuttle, at that time president of the Atlanta Chamber of Commerce, arranged for his organization to supply a trophy.

Assisting Northside Kiwanians with the program are the City of Atlanta Parks Dept., the Citizens Parks Advisory Committee of Atlanta, the Board of Commissioners of Fulton County and the DeKalb County Commission.

Northside Kiwanis Club President John E. Branch acts as chairman of the general committee.

Stayman Bridge Team Wins; Goren Players Tie for Third

By CHARLES H. GOREN
Special to The Constitution

CHICAGO, Aug. 17—Samuel Stayman, Richard Kahn, Lee Hazen and Myron Fields, all of New York, and Charles H. Solomon of Philadelphia won the Masters Team championship as the 27th annual tournament of the American Contract Bridge League concluded today at the Palmer House.

Perf. No. 8 Gordy August 17, 19

The original field of 64 teams, which started play last Thursday, was reduced to eight for a round-robin match with the title going to the team that had the most wins.

The Stayman team won six matches and lost only one to the Goren team and finished up with six wins and one loss.

Howard Schenken, B. Jay Becker, George Rapee, all of New York, and John R. Crawford and Sidney Silodor finished second with five wins and two loses.

Two teams were tied for third with four wins and three loses. One was composed of Charles H. Goren, Helen Sobel, Peter Leventritt, Boris Koytchou and Harold Ogust, all of New York, and the other of Herschel Wolpert, Russell Arnold, Morris Frier and M. M. Goldman, all of Minneapolis.

Albert Glatt and Albert Weiss of Chicago, David Carter of St. Louis and F. A. Bombeck of Kansas City had three wins and four losses. The Chicago team of Morris Tish, Ron Wolf, Edward Jacobs, George Sorter and Peter Szecsi also had three wins and four losses.

Tobias Stone of New York, Byron Greenberg of Tulsa, Robert Kincaid of Liberty, Mo., and John Hubbell of Kansas City had two wins and five losses.

Mrs. Betty Lindley Norfolk, Robert Stitnek and Alex Tschekeloff, all of Philadelphia and Said Haddad of Washington had one win and seven losses.

The Stayman team is now the official United States representative and will meet the French champions in a world title match next January in Paris.

CITY HALL NEWS

Building Permits Totaling $2-Million Issued Here

Permits for construction valued at nearly $2,000,000 were issued Wednesday.

A $1,300,000 permit for framing in a new federal building at 275 Peachtree St., NE, was issued to Ben Massell. A supplementary permit will be taken later as work progresses. Other permits were issued for construction of a 36-unit apartment house by 1197 Simpson, Inc., at 1197 Simpson St., NW, and for a $50,000 office building and warehouse at 728 Spring St., NW, owned by CMS Realty Co.

Zoo Additions

Half a dozen Mexican burros are at Grant Park Zoo. They were placed on exhibit Wednesday by zoo director Jenny Dilbeck. Parks Manager George Simons said they cost $65 each and are the first of their type at the zoo in 15 years.

NU-WAY MARKET
"Meats you can Eat"
100 BROAD ST., S.W. — BETWEEN HUNTER and MITCHELL

New DELRICH
IN 1-LB. CTN. 23c
DELRICH MARGARINE
slow blended for richer flavor!

BAILEY'S SUPREME COFFEE LB. 89c
BAILEY'S INSTANT COFFEE 5-Oz. Jar $1.29 2-Oz. Jar 55¢
CHICAFE 6-Oz. Jar $1.29 2-Oz. Jar 45¢

Good and Choice BABY BEEF SIDES Lb. 33c
Hind Quarter Lb. 39¢
Front Quarter Lb. 29¢
CUT UP FREE • WRAP EXTRA

GET NEW Jewel PURE SHORTENING 3-LB. CAN 75¢

CHOICE
Sho. Veal Chop Lb. 35c
Veal Cutlets Lb. 59c
Loin Veal Chop Lb. 59c
VEAL LOIN Lb. 59c

Scooter Rider Killed, 6 Injured In Traffic; Air Line Pair Hurt

By KEELER McCARTNEY

One person was killed and six others injured Wednesday in traffic over the Atlanta area, police said.

Dell Abbott, 14, Negro, of 1120 Avenue B, NW, was killed when his home-made scooter was struck by an automobile on Kerry Drive near Drew Street, NW, Dets. N. W. Smith and H. E. Burdett said.

38
Traffic Fatalities This Year Compared With 39 in a Similar Period of 1954

Detectives said the youth's scooter rolled out of a parking area into the street directly in front of an automobile driven by Alton Ruff, 25, Negro, of 669 Tifton St., NW. No charge was made against Ruff.

Two Eastern Air Lines mechanics were hurt Wednesday when the car they occupied went out of control, plunged from the road and struck a parked truck on State Highway 160 at the north Forest Park city limits, Asst. Forest Park Police Chief Sam Blalock said.

James W. Dunn, 34, of Forest Park, was admitted to Grady Hospital in critical condition with head and internal injuries, Blalock said. A second occupant of the auto, James Buford Dudley Jr., 24, of 921 Estes Dr., SW, was treated at Grady for cuts and bruises and dismissed.

The ton and a half truck, parked off the roadway, was hurled 35 feet onto railroad tracks, Blalock related. He said the accident occurred shortly before train time, but added the wreckage was cleared away within a few moments.

A Brookhaven sheet rock contractor was seriously injured when the car he was driving went out of control, traveled 150 feet, cut down a utility pole and slammed into another machine, DeKalb County police said.

Bige Edward Hamby, 20, of 1594 Parkside Dr., Brookhaven, was admitted to Grady with head and body injuries.

Ptl. W. N. Bazemore and C. C. Cofer said the car struck a machine operated by T. D. James of 3916 North Thompson Rd. Officers added no one in the second auto was seriously hurt.

Dr. Raymond W. Powell, 57, of 131 Forrest Ave., NE, a dentist, suffered injuries to the left shoulder and knee when he was struck by a car at Courtland Street and Forrest Avenue, police said.

Two were injured in a two-car crash at Courtland Street and Merritts Avenue, NE, police said. They were identified as Homer Blain Land, 38, of 334 Third Ave., SW, cuts on the head, and Maria Prichard, 33-year-old daughter of Mrs. Madelene D. Prichard of 1561 Steele Dr., NW, lacerations on the face.

Johnson in Hospital

Former Councilman Arthur Johnson is seriously ill at Crawford Long Hospital, where he underwent surgery. He served as councilman from the old Third Ward and was a member of the City Executive Committee for 12 years prior to 1954.

Expert Coming To Talk Area Water Survey

A representative of an Eastern engineering firm is scheduled to arrive in Atlanta Thursday to discuss with Fulton County officials a proposed survey of water needs for a seven-county area around Atlanta.

A. T. McDonald, the county's public works director, said he would confer with the representative of Frederick R. Harris, Inc., on cost of the survey, the area it would cover and the time required for its completion.

The firm made a survey of the Chattahoochee River for navigational possibilities in 1945 for the Atlanta Freight Bureau. McDonald said the firm was invited to submit a proposal on the survey because of its experience with water resources in Georgia and the Southeast.

TUXEDO SUPER MARKETS

BIG Fall SAVINGS!

OPEN ALL DAY WEDNESDAY — AT YOUR TUXEDO — OPEN FRIDAY NITES TILL 8:00

BEST FOOD BUYS IN TOWN

LARGE FANCY LIMIT 2 4 TO 6 POUND AVG.
FRESH HENS Lb. 29c

Ocean Spray CRANBERRY SAUCE 17-OZ. CAN 23c

SEALTEST ICE CREAM LIMIT 4 PT. 19c

BROOKFIELD BUTTER LB. 55c

HUDGINS' TUXEDO Super MARKETS
• 3663 Roswell Rd.
• 1705 Peachtree
• 2787 Piedmont Road
• 4990 Roswell Road
ALL PRICES IN THIS AD GOOD THRU TUESDAY, AUGUST 23rd

SWANSON'S Frozen CHICKEN PIES 8-OZ. PKG. 19c

U. S. CHOICE HEAVY AGED BEEF BLADE CHUCK ROAST 35c LB.

BACON DUBUQUE THIN SLICED LB. 59c
U. S. Choice GROUND BEEF Lb. 29c
ASHMORE ALL MEAT WIENERS LB. CELLO 39¢
WHITEHOUSE Applesauce 2 303 CANS 29c
SANITARY NAPKINS MODESS PKG. OF 12 39c
SUNSHINE Hydrox Cookies 12-OZ. 39c
ENJOY A FRUIT SHORTCAKE Tonight
EASIER AND BETTER THAN EVER WITH BISQUIK 47c Reddiwip 43c

BACON CORNFIELD LB. 59c
WESSON OIL Qt. 59¢
SHURFRESH OLEO Lb. 19¢
Gordon's POTATO STICKS 300 Size Can 11¢
NABISCO Van. Wafers 12-OZ. 33c
PETER PAN 9½-Oz. Jar Peanut Butter 39c
SNOWDRIFT 3 LB. CAN 79c
"ALL" Detergent 24-OZ. PKG. 37c 10-Lb. Pkg. $2.33
GERBER'S BABY FOOD 3 JARS STR. 29c
PARSON'S AMMONIA QT. 25c
LIBBY'S CHUNK PINEAPPLE NO. 2 CAN 32c
ARMOUR'S 12-OZ. CAN TREET LUNCH MEAT 39c
DINTY MOORE BEEF STEW 24-OZ. CAN 43c

Minute Maid Frozen ORANGE JUICE 3 6-Oz. Cans 49c
STOKELY'S Honor Brand PEACHES 10-Oz. Pkg. 19c
STOKELY'S Honor Brand Whole Spears BROCCOLI 10-Oz. Pkg. 23c
STOKELY'S Honor Brand Potatoes FRENCH FRIES 2 9-Oz. Pkgs. 35c
STOKELY'S Honor Brand FORDHOOK LIMAS 10-Oz. Pkg. 23c
FROSTY ACRES Lemonade 6-Oz. Can 11c
Delicious Delited Pure Peach Preserves 12-Oz. Glass Now in Smart Tableware 23¢

BEST FOOD BUYS IN TOWN

YOUR BLOOD PRESSURE: Overweight Hypertensives Advised to Reduce

Consultant and Former Chief of Staff, Mount Sinai Hospital

CHAPTER XI

"When something bothers me, I eat! I go on an eating binge."

This 48-year-old patient had a systolic pressure of 180 and a diastolic of 120. She was short and weighed about 200 pounds. Two years previously she had weighed about 150 pounds and her pressure had been within normal limits.

It's all right to be fat if you like to eat. But you must be prepared to pay the price. The person who is overweight sows the seed which may blossom out into disease of the gall bladder, disease of the pancreas, diabetes, heart trouble, or hypertension.

HEART OVERLOAD

When you consider that for every pound of fat you must develop an increased number of small blood vessels to act as gateways of nourishment for the new tissues, then you realize that an increase of 50 pounds means an increase of hundreds of thousands of such small vessels. It is easy to understand why doctors want fat persons with high blood pressure to reduce.

The increased number of vessels means an increase in work for the heart. It must pump enough blood into these new areas to keep them alive. And that is some job when you consider that the heart is already tired out by having to pump nourishment into pre-existing tissues against a pre-existing wall of hypertension.

I feel that the hypertensive has a better chance when he is fat. That is, a better chance to get well if he reduces that fat. If you are normal and have high blood pressure, we certainly cannot advise you to diet down to skin and bones. But if you are fat and have 50 pounds extra weight, at least you can take a great load off the circulation by reducing.

OVEREATING IS CAUSE

All persons who become fat do so, with but few exceptions, only because they overeat. You may say that you eat little and yet wonder why you are gaining. You may be perfectly honest in your convictions. But if you listed everything you put into your mouth from the time you got up until the time you went to sleep, you would find where the extra calories were coming from.

Remember that anything over and above your caloric needs will put on weight. An extra pat of butter, an occasional piece of cake, an ice-cream sundae, a second helping of spaghetti, too many cocktails before dinner, a love of fried foods, a liking for the fatty parts of meat: These and any other extra portions will, in weeks, months, or years, surely put on the extra weight.

Look at yourself. Are you fat? You don't need a doctor to tell you that. Your best friends are sometimes the first to let you know. Take the word of your mirror, your family, and your friends when they say that you are putting on weight. Then take it off.

NORMAL WEIGHT BEST

Normal weight is the best premium and the least expensive one you can pay for health. If you have hypertension, we tell you to lie down a few hours in the afternoon or take an hour's nap after lunch in order to give the heart a rest from pumping against the increased pressure.

And yet of what avail to the circulation are these short periods of rest when you consider that the heart has to pump for 24 hours against the unnecessary bulk of the fat person? I think the most important thing you can do at present in the treatment of hypertension is to remove excess fat.

If you are overweight, do not attempt to dissolve it within a few weeks. Reduce at the rate of two or three pounds a week, preferably under a doctor's care to prevent you from becoming overly ambitious. Taking it off too fast is sometimes as bad as not reducing at all. Your system needs time for readjustment. In fact, if you intend to remove 40 pounds, it is sometimes better, after having taken off 20, to put on a few pounds again for a few weeks before you continue the downward course.

Even if you remove as little as one pound a week you can lose 50 pounds in a year. There's no hurry, as long as you've made your decision to do something about it.

Don't walk around with a calorie scale. You needn't live by formula for the rest of your life. There have been too many fads for weight reduction. They are not necessary. Neither is it essential for you to lift one finger or one toe in exercise to take off surplus. You would have to walk miles and miles to neutralize the effect of one piece of pie. Exercise for reducing is valueless. Short walks to keep up the muscle tone are all that are necessary.

How to reduce? Just resolve not to eat between meals. Never ask for a second helping. Cut down on the intake of fats, such as butter, cream, mayonnaise, fatty soups. Cut down on candy, cake, pies, ice cream sodas, nuts, all kinds of desserts. Eat less bread, potatoes, cereal, spaghetti, macaroni, baked beans, and other starchy foods. Remember not to eat apples, pears, or grapes in large quantities because these too are fattening.

Patients say, "Then what is there left for me to eat, Doctor?" There is everything else, which is sufficient. You have lean meats, broiled chicken, fish, green vegetables, fruit juices, sea food, broth, milk, eggs, and many other non-fattening foods.

You'll find you will have enough if you persist in watching your diet. It pays to lose if you want to manage your hypertension and not let it manage you.

Tomorrow: Operation or medication?

HORACE HOLLEMAN
REAL ESTATE LOANS
Mortgage Loan Correspondent for
John Hancock
MUTUAL LIFE INSURANCE COMPANY
BOSTON, MASSACHUSETTS
LA. 0491—1718 Rhodes-Haverty Bldg.

RE-ROOF NOW!
AVOID EXPENSIVE DAMAGE
AM. 0642 CALL FR. 3042
Jett Roofing & Siding Co.
Your "EXCLUSIVE" dealer for
FORD 15 YR. BONDED ROOF
FREE ESTIMATES — SMALL MONTHLY PAYMENTS

USE JOURNAL-CONSTITUTION WANT ADS
For Results

Emory Expects 700 Coeds for Fall Quarter

About 700 women students are expected to turn out for classes that begin for the fall quarter Sept. 20 at Emory University.

This boom in co-education forecast by L. L. Clegg, director of admissions, will include women in the college, school of nursing, graduate school and professional schools. Of these, 158 will be freshmen, as compared to 89 freshmen women signed up last year at this time.

New students, both men and women, already accepted in both the lower and upper divisions of the college number 689, as compared to 553 last fall, with the total new men college students up from 410 to 456, and new women college students up from 143 to 233. Professional schools with fairly stable enrollments will continue at much the same figure as previously, although the gain in the school of theology has made that division one of the two largest Methodist divinity schools in the country.

Registration for freshmen from Atlanta is Sept. 13; for freshmen from outside the area, Sept. 14; for transfers in the college and new graduate school students, Sept. 15. Closing date for all registration is Sept. 19.

Used Bayonet On Columbus Man; Gets Term

HONOLULU, Aug. 17— (AP)—Pfc. Clyde D. Denmark, 24-year-old-Marine from Selma, Ala., today was sentenced by a court-martial to one year for wounding with a bayonet a sailor he said he found in his wife's arms.

The court convicted him on a charge of "assault and intentionally inflicting grievous bodily harm" on James M. Lott, 22, Columbus, Ga., the sailor. Denmark also was given a bad conduct discharge. The sentence is subject to review in Washington.

YOU'RE ALWAYS WELCOME AT
Walgreen's
DRUGS WITH A REPUTATION
Right Reserved to Limit Quantities
38 BROAD, S.W.
Open Daily 8 to 7 P. M.
OPEN FRI. 'TIL 10
CLOSED SUNDAYS
Across from Rich's
SELF SERVICE
Thurs.-Fri.-Sat. Sale
181 PEACHTREE
Open Daily 7:30 to 10
Sundays 12 to 8:30 P. M.
Across from Davison's

49¢ R.P.M. RECORDS 4 FOR 97¢

12.95 Value LADIES' VANITY ELECTRIC SHAVER 3.95

REG. 39c SPRING TYPE CLOTHES PINS Carton of 36 19¢

LOOK! GARDEN HOSE 50-FOOT! Lightweight Plastic! NOW— 2.39

CIGARETTES Buy 'em Now! Philip Morris, Camel, Luckies, Kool, Old Gold, Chesterfield REGULAR SIZE CARTON OF 200 2.24

Silver Jet 50¢ Golf Balls At Big Saving! 3 FOR 79¢ Utmost Durability and Performance at the Lowest Price!

For Home Beach, or Garden 1.50 PLASTIC SEAT CUSHION 79¢

$1.50 Value Large Assortment SUN GLASSES 49¢

29¢ KLEENEX BOX OF 400 IN YOUR CHOICE OF COLORS! 21¢ (LIMIT 1)

TWIN PACK FAB TWO 30¢ BOXES PLUS A CAN OF AJAX FREE! 49¢ (LIMIT 1)

49¢ LAVORIS MOUTH WASH—WALGREEN'S LOW PRICE! 32¢ (LIMIT 1)

B-C POWDER 25¢ SIZE AT SUPER SAVING! 13¢ (LIMIT 2)

59¢ MENNEN SKIN BRACER AT ATLANTA'S LOWEST PRICE! 36¢ (LIMIT 1)

39¢ AEROWAX PINT—AT TERRIFIC SAVING! 23¢ (LIMIT 1)

Back-to-School Specials!

FREE! To Kiddies LUXURY MINT DROPS With Any Purchase of SCHOOL SUPPLIES

½-Price Special! BB Rol-Rite Retractable Pen Stock up during this big sale! Get plenty for the home, school, office. Regular $1.29 65¢ 2 for 1.29

Waterproofed 29c BINDER AT SAVINGS Sturdy 2-ring. Colors. 19¢

Kitchen "Queen" $5.95 ELECTRIC Wall CLOCK NOW ONLY 2.88 Shatterproof case.

Spectacular Value! $19.95 Buy! Mastercraft Satin-Finish Taffeta Top COMFORTER Filled with 100% wool. Reversible, choice of 4 color sets. 5.95

60¢ Murine This Weekend Only! 36¢

FEENAMINT 30c Box Cut to 18¢

75¢ ANACIN Walgreen's Low, Low Price 49¢

KOTEX 39c Box of 12 Sale-Priced! 25¢

BONUS BONUS WITH EVERY $1.50 PURCHASE ENTITLES YOU TO 5 POUNDS OF SUGAR FOR ONLY 39¢ BONUS BONUS SAVE SAVE SAVE SAVE

LEMONADE MIX SUGAR IS IN IT... Makes a QUART! Regularly 15c! 2 FOR 23¢ IMITATION FLAVOR

JR. AYTINAL Multiple Vitamins Children's Size Vitamin Capsules. Bottle 100. REG. $1.98 98¢ THURSDAY THRU WEDNESDAY—LIMIT 2 GET ACQUAINTED OFFER!

Motorist's Must! CLEARANCE! 1.69 AIR-COOLED BACK REST CONTOUR SHAPE FOR COMFORT 98¢

SMOKERS' SAVE A 3.00 SELLER KING EDWARD CIGARS BUY THE THRIFTY BOX OF FIFTY 2.45

$4.50 VALUE SCOOP! GALLON WHITE PAINT PERFECT FOR INDOOR OR OUTDOOR USE! 1.39

$1.50 VALUE! Cotton Broadloom THROW RUGS Colorful remnants at unbeatable low price. 17x25-in. 89¢

You Save 32%! Helena Rubinstein Beauty Pair Free! Heaven Sent Cream Deodorant if you buy Eau de Toilette—! $1.85 pair for 1.25 Silk-Tone plus Silk Screen Pwd. $1.75 pair 1.25

Outstanding Value! Reg. 5.95 BROWNIE HAWKEYE CAMERA • NO FOCUS! • EASY TO USE! • KODAK LENS 5.29

SUPER Special! Open-Weave Air Cool CUSHION $2.98 Value! NOW $1.29 Off!.. 1.69 Spring filler for comfort!

Below Half Price! REGULAR 14.00 10-INCH ELECTRIC FAN IT OSCILLATES! 6.36

Made with pure sweet cream . . . freezer fresh! Top Taste - - Top Value Best Buy on ICE CREAM PINT PACK 19¢ 2 for 37¢ Choice of flavors.

PRICE CUT LOW! Just the Right Height Tot's Own TV CHAIR Boltaflex plastic seat and back, practically impossible to stain or damage. 2.99

MOON MULLINS

DICK TRACY

ORPHAN ANNIE

SMILIN' JACK

MARY WORTH

JULIET JONES

STEVE CANYON

BEN BOLT

The Worry Clinic

By DR. GEORGE W. CRANE

One's Emotional Age Important in Marriage

Polly S., 26, is in love with a man who is 42.

"Dr. Crane, my friends tell me there is too great an age difference for us to be happy," Polly protested.

"But Paul has the same interests and hobbies that I do. We also are both active together in the same church and sing in the choir.

"He was previously married but his wife died three years ago. He has two daughters in high school.

"They seem to like me very much. So do you think I am foolish to marry him?"

AGE BARRIERS

Age in itself is not very significant as regards your chances of happy marriage.

Some playboys of 38 to 45 are still emotionally juvenile, so they might be far younger than a 20-year-old girl who had earned her way through high school and had developed the social maturity of the self-reliant modern office girl.

Some boys of 18 to 20 may be far older in their experience with life than a lot of giddy social butterfly women who have been coddled and spoiled.

The real age to consider for permanently happy marriage is the EMOTIONAL age of the bride and groom.

And that is not necessarily anywhere near the calendar age. Polly is a mature woman with two years of college.

She has worked for her own living. She has high ideals coupled with a great deal of practical experience with people.

And her prospective husband is a stable personality who has already been housebroken for happy marriage.

That is vitally essential, too, for a bachelor of 42 is a dubious marriage risk. It is usually much safer to marry a widower than an old bachelor, though there are occasional exceptions to the rule.

Polly has a gay, happy disposition. And Paul likewise is a genial type who has high morals and who will give her economic as well as emotional security.

MARRIAGE MATHEMATICS

Besides, Polly has no other likely suitors. And she is old enough to realize the happiness of being settled in a home of her own.

In this type of case, we psychologists usually are glad to endorse the marriage.

Polly should, of course, sit down privately with Paul's two high school daughters and ask their opinions.

A certain amount of jealousy is more or less inevitable in such a situation, but intelligent adults can generally handle all such problems that arise.

If she marries Paul, she likewise must decide whether she wants to be the mother of his high school girls.

If she "adopts" them as her own children, psychologically, and if they freely express their desire to "adopt" her as their mother, then this union of mother and daughters is just as vital and secure as that of Paul and Polly when they say "I do."

It is always well to clear up these matters in a private session between the children and their prospective new parent so everybody will enter into the new home life with eyes wide open.

Marriage is a game. We have the rules and any intelligent person can follow them and be ideally happy.

So send for my 200-point "Tests for Husbands and Wives." Address your request to me in care of the Constitution, enclosing a stamped return envelope, plus a dime.

AUNT HET

Regardless of years, he is gettin' old mentally if his stories bore everybody and he don't suspect it.

RENT A NEW CAR
DIXIE Drive It Yourself SYSTEM
WA. 1870
"We Never Close"
67 Pryor St., NE
100 feet from Candler Bldg.
Also 200 Cherokee Street
Marietta, Georgia. Phone 8-2626

Ollie Reeves

A Rhyme a Day

"Your name and address are probably listed with dozens of mail-order firms, some reliable and some not. Your banker or local chamber of commerce can advise you."—Legal advice column quote.

It's hard for one to understand . . . how someone he has never known . . . or seen, has his address at hand . . . and knows the number of his 'phone . . . will send him letters through the mail . . . enclosing cards for him to sign . . . with this suggestion, "Do not fail . . . to sign this on the dotted line."

You get a letter from St. Paul . . . (that's Minnesota, not the saint) . . . that says their agent soon will call . . . on you in hopes he may acquaint . . . you with the product that they sell . . . or services they can supply . . . though you are doing very well . . . with local products you can buy.

A rat-trap factory in Maine . . . a rabbit farm in Tennessee . . . have written, time and time again . . . that they will send some samples, free . . . a man in Texas who has drilled . . . for oil and never struck it yet . . . has helped keep my waste basket filled . . . despite the fact we've never met.

The postage, paper and the ink . . . are wasted on this *fourth-class* mail . . . and there's about enough, I think . . . to make a *first-class* paper sale.

Today's Crossword Puzzle

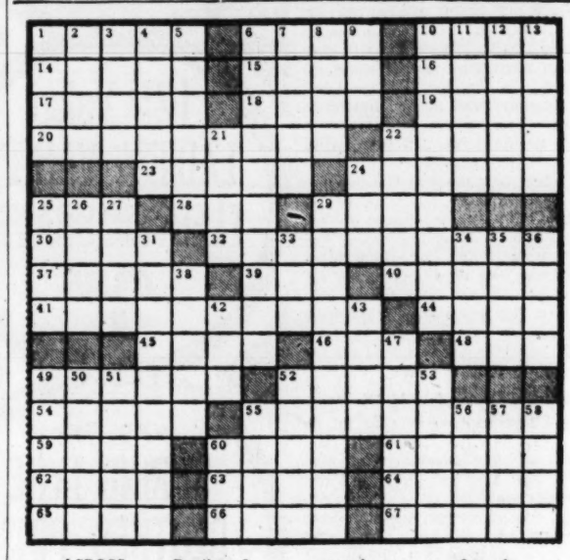

ACROSS
1 The number ten.
6 Elks.
10 Arizona river.
14 Silly.
15 Parker House.
16 Genuine.
17 Curtain fabric.
18 Badly.
19 Sea eagle.
20 Beverage: 2 words.
22 More rational.
23 Vanity cases.
24 Certify.
25 M.D.'s charge.
28 Abstract being.
29 Angered.
30 Rowing equipment.
32 Madness for dishes.
37 U. S. Ambassador to Ceylon.
39 Not new.
40 Nocturnal noise.
41 Book by Gunther: 2 words.
44 E in Q. E. D.
45 Submerge.
46 Tarzan friend.
48 Santa ——, Calif.
49 Pure.
52 Santa ——, race track in Calif.
54 Dr. Bunche.
55 Boarding house special: 2 words.
59 Oppositionist: Colloq.
60 Authoress Seton.
61 They once lived south of Rome.
62 Average.
63 Examine carefully.
64 New synthetic fabric
65 Combustible heap.
66 Mr. Kaltenborn.
67 He wrote "Age of Reason."

DOWN
1 Phonograph record.
2 Noun suffix.
3 —— Grant.
4 Infirm.
5 Lower in rank.
6 Famous kind of tree: 2 words.
7 Natives of Lwow.
8 Jar.
9 French General.
10 Dog: 2 wds.
11 Hibernia.
12 Sea routes.
13 Wide-awake.
21 Now: Latin.
22 Parts of goblets.
24 Altar of the skies.
25 Central points.
26 Win.
27 Psyche's beloved.
29 Citizens of Gary.
31 Eurasian evergreen: 2 words.
33 Russian bombers.
34 Mrs. "Thin Man."
35 Where Abadan is.
36 Philippine dwarf.
38 Dame —— Evans.
42 Chemical suffix.
43 Egyptian sacred bull.
47 Abyssinian.
49 Confine.
50 Hit in "Pajama Game."
51 Church fixture.
52 Caucasian.
53 Stars: Lat.
55 Indian of Peru.
56 Ankles.
57 College in N. C.
58 Import from France.
69 Wood for 30 across.

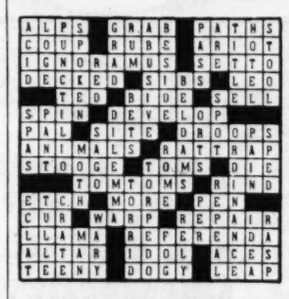

Solution to Yesterday's Puzzle

Attend Night School—
Make Hay While the Moon Shines
Increase Your Income
Marsh Business College
AL. 6813 322 Ivy St., N. E.
APPROVED FOR VETS

Journal-Constitution Want Ads Pay Off

AWNINGS for Every Purpose
Canvas or Metal
Many designs, patterns and colors available for exterior charm and beauty. Call us today—no obligation for estimates.
VENETIAN BLINDS—TARPAULINS and STORE AWNINGS MADE TO ORDER! Call CA. 3101.
ATLANTA TENT & AWNING CO.
East Point, Georgia

NOT REBUILT—NOT RECONDITIONED—NOT A CHAIN STITCH
IT'S A BRAND NEW
ROUND BOBBIN Machine
FREE Buttonholer to first fifty callers for Demonstrations
$24.50 CASH PRICE EASY TERMS
FREE HOME DEMONSTRATION NO OBLIGATION
Call Now MAIN 9397
FIVE-YEAR Written Service GUARANTEE
• Sews forward and reverse
• Sews over pins
• 5-speed foot control
• Dial-matic tension control
OR MAIL COUPON TODAY
Without obligation, I want a FREE home demonstration of your special BRAND-NEW machine.
Name ____
Address ____
City ____
(If RFD please give specific directions.)
SOUTHERN SEWING CENTER
187 MITCHELL ST., N. W. MA. 9397

KEEP WELL

DR THEODORE R. VAN DELLEN

Trachoma Yields To New Drugs

At one time trachoma (granular eyelids) was a serious health problem in the United States. In the central section of our country the condition was so rife it was considered epidemic.

Within the last decade it has been confined largely to American Indians, mountaineers of Tennessee, Missouri and Kentucky, and in certain poor farm communities.

The number of victims is much higher elsewhere. In some parts of Asia, from 30 to 60 per cent of the population are afflicted; and in Europe, 5 per cent.

Mass treatment with the sulfa products among the Indians of Arizona and New Mexico reduced its incidence from 20 per cent in 1938 to less than 0.2 of 1 per cent today. Furthermore, trachoma was a common cause of blindness and as late as 25 years ago, was responsible for one out of four pensioners on the Missouri state blind pension roll. Now it accounts for only one out of 20 of this group.

What is trachoma? It is a contagious infection of the external lining membrane of the eyeball and the inner lining of the eyelids. The disease is indistinguishable in the early stages from an ordinary eye infection as there is watering of the eyes along with burning, itching and photophobia.

As it progresses, the conjunctiva becomes more swollen and reddened and the lids thicken due to scarring. The granular appearance stems from the pebble-like follicles dotting the surface.

If the disease is allowed to advance, blindness is inevitable. Furthermore, the scars in and about the edge of the lids encourage ingrown lashes which augment irritation.

Trachoma is an example of an infection in which the cure is known but the cause has escaped detection. Many organisms have been implicated but our scientists are not sure whether the culprit is a virus or an inclusion body somewhat similar to the agent responsible for psittacosis (parrot fever).

The sulfonamides are more or less specific. Antibiotics like aureomycin and terramycin are next on the list, whereas penicillin and streptomycin have little or no effect. Improvements in diet and the economic status aid in eliminating the malady.

Trachoma is not hereditary but it is a family disease because the organisms are transferred easily from one member to another through the common use of towels and wash cloths. The more insanitary and crowded the household, the more prevalent the infection. When corrections along this line are made, trachoma tends to disappear.

THEY'LL DO IT EVERY TIME — By HATLO

LITTLE LULU

PEANUTS

GASOLINE ALLEY

SNUFFY SMITH

GRANDMA

WINNIE WINKLE

THE PHANTOM

JUMBLE ...THAT SCRAMBLED WORD GAME

LOSTE

NUSKK

SNEES

TARSIE

Print the SURPRISE ANSWER here

Unscramble the 4 sets of letters, making a word of each jumble. Print each word, a letter to a square, beneath each jumble. The letters you have printed on the *circled* squares may then be arranged to spell the *surprise answer* suggested by the cartoon clue. What is it? (answer tomorrow)

Yesterday's answers: WEAVE VENOM SHEAF PUMICE-VIEW

GOREN on Bridge

By CHARLES H. GOREN

East-West vulnerable. North deals.

NORTH
♠ 9 2
♥ 10 9 4
♦ K 2
♣ A K 9 7 5 4

WEST
♠ 10 3
♥ Q 8 7
♦ A Q J 10 9
♣ 8 3 2

EAST
♠ K J 6 5 4
♥ K 6 5
♦ 7 5 4
♣ J 10

SOUTH
♠ A Q 8 7
♥ A J 3 2
♦ 8 6 3
♣ Q 6

The bidding:

North	East	South	West
1 club	Pass	1 spade	2 diams.
Pass	Pass	Double	Pass
Pass	Pass		

Opening lead: Ten of hearts.

Many years ago an eminent authority broadcast to the bridge world the doctrine that contracts below game should not be doubled unless the person about to wield the ax held two trump tricks. This resulted in the loss of many opportunities.

It seems to me that a common sense business attitude should be adopted toward the penalty double. The simple expedient of adding your expected tricks to those that your partner will probably take should simplify your doubling problems. It should be borne in mind, however, that where the opponents by reason of the double will score a game if the contract is fulfilled, you ought to allow yourself a little leeway to provide for unexpected distribution or a possible error by your side.

On today's hand, North opened with one club, and South responded with one spade. West, with complete disregard for vulnerability, or for his financial security, overcalled with two diamonds. North's pass at this point was sound strategy. It would be poor tactics to make a free rebid since the opening was based on minimum values (12 points in all). East, of course, passed and the auction was back to South, who had a very touchy decision to make.

He calculated that in the actual play his hand would probably develop about four tricks, which, added to the three that the opening bidder is normally expected to produce, would reach a total of seven. This spells down two, for a reward of 500 points. Furthermore, if something should go wrong with the calculation, no disaster would result from the fulfilment of the contract, because it would not give game to the opponents. He therefore doubled and all hands passed.

Declarer was able to take four diamond tricks and a heart. Down three: 800 points less 100 honors. One small voice was raised against the "two trump trick" requirement.

MR. TWEEDY — By Ned Riddle

"I've got the dizzy-looking blonde. Yours is the sweet, refined, intelligent-looking girl."

POplar 1, POplar 7 and SYcamore 4
Come to Atlanta
Sunday at 2:01 a. m.
So do MElrose 4
MUrray 5, MUrray 8, PLaza 3, PLaza 5 and PLaza 8
Please see your New Directory for Details
SOUTHERN BELL TELEPHONE AND TELEGRAPH COMPANY

HARVEY'S — HARVEY'S
GRADE A DRESSED 'N' DRAWN
FAT FRYERS
EXTRA SPECIAL FRESH TENDER lb. 39c
DOUBLE BREAST TENDER MEATY
TURKEYS Fancy 12-14 Lb. Lb. 39¢
HEAVY, AGED, TENDER
STEAKS Round Loin Lb. 59¢
SWIFT'S PREMIUM
HAMS Butt or Shank Lb. 39¢
★ Frozen Foods ★
Stokely's But'r Beans PKG. 19c
Stokely's Mixed Vegs. PKG. 19c
Stokely's Pot. Patties PKG. 19c
Morton's Apple, Cherry, Peach Fruit Pies EA. 49c
Frosty Seas Shrimp PKG. 49c
Frosty Acres Lemonade 6-OZ. CAN 10c
Moore's ½ Gallon Ice Cream 79c
Fresh Vegetables
California Cant'lpes. Ea. 10¢
Golden Root Carrots Bnch. 5¢
Fresh Tender Corn Ear 5¢
Golden Ripe Bananas Lb. 10¢
Frensh Tender Pole Beans Lb. 10¢
Firm Head Lettuce Hd. 10¢
Honeydew Melons Vine Ripe Jumbo Size Ea. 29¢
FRESH GREEN HEADLESS SHRIMP Lb. 39¢
U. S. Good Aged Chk. Roast Lb. 29¢
Made Fresh, Sold Fresh Grnd. Beef 4 Lbs. $1
Morrell's Palace Bf. Bacon Lb. 39¢
Fresh 4-6 Lb. Fat Hens Lb. 39¢
Rich in Vitamins Beef Liver Lb. 19¢
Swift's Premium Spring Leg'O Lamb Lb. 59¢
Lean, Meaty, Small Spareribs Lb. 39¢
Young, Tender, Fresh Beef Tongues Lb. 19¢
Fresh Fla. LOBSTER Lb. 49c
Green Headless Large Shrimp Lb. 59c
Blue Bird Fresh Frozen ORANGE JUICE 6-Oz. Can 10¢
Ballard's Can Biscuits CAN 10c
Duke's Pint Jar Mayonnaise 29c
Blue Plate Oleo 2 LBS. 49c
OPEN TILL 8:30 P.M. FRIDAYS
Get this beautiful ICED TEA PITCHER
$2.00 Value ONLY 89¢ WHEN YOU BUY McCORMICK TEA or TEA BAGS AT REGULAR PRICE
INSTANT CHICAFE COFFEE 2-OZ. JAR 45c
INSTANT Bailey's Supreme COFFEE 2-OZ. JAR 49c

Glamor Girls

"It was for a wedding present, but they eloped."

WISE PEOPLE KNOW Journal-Constitution WANT ADS GET RESULTS

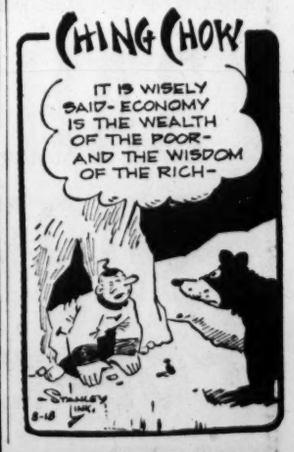

Freshens Your Taste
Helps Keep Mouth and Throat Moist
Healthful
WRIGLEY'S SPEARMINT CHEWING GUM
Refreshing Delicious

Staff Photo—Bert Spencer

MOUNTAIN FAIR—HIAWASSEE, Aug. 17—Jimmy Neal of Hiawassee watches Arthur Brown of Fodder Creek pour powder charge in a hog rifle in preparation for Thursday's Hog Rifle Shoot at the fifth annual Georgia Mountain Fair here. Hundreds of tourists as well as natives have flocked to the fair.

NEW YORK MARKET
42 FORSYTH ST., N. W. Across from Grant Bldg.

PURE REX LARD 4-Lbs. 59¢
MISS PICKFORD OLEO Lb. Stix 18¢
PURE BLACK PEPPER 1 Oz. 6¢
FANCY CUTS BEEF ROASTS Lb. 29¢
SLICED OR CRUSHED Pineapple 2 Cans 25¢
BLUE PLATE Mayonnaise Pt. 39¢
PET—CARNATION MILK 2 Tall Cans 25¢
ALL BRANDS BISCUITS 10¢
WILSON'S CANNED BEEF BIF 12-Oz. Can 29¢
SMOKED SUGAR-CURED PICNICS Lb. 29¢
Dog Food 3 Cans 25¢
SAXET PEAS or BEANS Can 10¢
PROTEX WHITE DEODORANT SOAP Reg. Size 2 for 25¢ Bath Size 2 for 35¢
GORDON'S Riplets They're New! Pkg. 49¢
CAGLE'S PRIDE FROZEN CHICKEN BREASTS THIGHS DRUMSTICKS Lb. 89¢
M & G BRUNSWICK STEW #2 Can 49¢
REDFERN'S—ALL-MEAT WIENERS LB. 39¢
Get this beautiful ICED TEA PITCHER $2.00 Value ONLY 89¢ WHEN YOU BUY McCORMICK TEA or TEA BAGS AT REGULAR PRICE
LIBBY'S FROZEN CHICKEN & BEEF PIES Pkg. 19¢
LIBBY'S FROZEN BREADED SHRIMP 10-Oz. 49¢
Fresher Tasting! LAND O'LAKES Sweet Cream Butter 79¢ POUND
BAILEY'S SUPREME COFFEE Lb. Bag 85¢

GEORGIA NEWS ROUNDUP

5 Jury Panels Used Up In Lowndes Murder Case

Four jurors were selected out of the first 60 veniremen examined Wednesday for the trial of Alton M. Wilson of Thomasville on a charge of murdering Deputy Sheriff A. C. (Dick) Walden.

Only John I. Weeks, W. M. Kelly, Jack Gayle and Eural Carter were accepted as jurors before the five initial panels were exhausted.

Judge George R. Lilly recessed court to allow Clerk Tom Converse to draw additional names and summon new veniremen to court.

Wilson, 21, and his wife, Ruth, 46, already have been convicted at Thomasville of voluntary manslaughter in connection with a killing that preceded the fatal shooting of Walden here June 16. He drew a 20-year sentence and she 15 years in the death of L. M. Rachels, 65, a Waycross railroad conductor.

Defense Attys. Sam Smith and Henry Brice moved here for postponement of the trial, transfer to another city and twice for dismissal of the indictment.

They were denied in each instance by Judge Lilly. The dismissals were sought on the grounds that the grand jury returning the indictment and the trial jurors were illegally summoned.

Ware Liquor Vote

Thursday's liquor referendum in **Ware County** will have no effect on beer and wine now being sold in the county, officials pointed out. . . . A new $250,000 dormitory for men will be opened this fall at South Georgia College in **Douglas.**

Commerce 4-H Girl

Carolyn Hix, daughter of Mr. and Mrs. J. C. Hix of **Commerce** and a member of the **Ila** 4-H Club, has been selected **Madison County** 4-H Girl of the Month. . . . Leaders in **Glennville** have remodeled the old farmers' market and will soon open a shirt factory employing about 200 persons. . . . A shortage of $4,694.60 in **Albany's** Water, Light and Gas Department was reported Wednesday by Mayor J. W. Smith. . . . Four persons giving Atlanta as their home were in **Wayne County** jail Wednesday on charges of burgarlizing four **Jesup** business firms Tuesday. Sheriff's officers listed the four as Lewis Stalnoker, Charles Evans, Jimmie Dickey and Katherine Strickland.

Carolyn Hix

Tobacco Prices Fall

Grade prices went down again in a surge of selling on the Georgia-Florida flue-cured tobacco belt markets, with almost all grades off, some as much as $6 a hundred. . . . About 129 farmers from seven Georgia counties in the upper Ocmulgee Soil Conservation District were honored in **Monroe** Wednesday for having completed outstanding soil and water conservation programs and for cooperating with the Soil Conservation Service. . . . William W. Curl, head laboratory technician at the Richard Binion Clinic in **Milledgeville** for several years, has been appointed administrator of the **Turner County** Hospital in **Ashburn.**

Welfare May Cut Budget Plea for '56

The Fulton County Public Welfare Board is tentatively considering a 1956 budget request which is $5,000 less than the total 1955 county appropriation for welfare Wellborn R. Ellis, welfare administrator, said Tuesday.

Ellis said the board is studying a budget totaling $1,325,000, which will make use of some $50,000 in cash reserves and bonds the board now holds.

The board's 1955 county budget appropriation was $1,280,000. It had requested $1,385,000.

Ellis said the tentative budget, studied by the board in special session Tuesday, calls for hiring 13 new employes and minor improvements in "one or two welfare programs."

Six of the requested employes would be added to the present six-member rehabilitation unit. Five others would be utilized in a home-maker service, and two would serve as child welfare workers.

The budget also calls for establishment of an employment counselor position to aid in rehabilitation of welfare clients.

Ellis said the board will hold another special budget session in September.

Baptist Mission Board Elects 2 From Atlanta

GLORIETTA, N.M., Aug 17 (AP). An Atlanta man has been elected president of the Southern Baptist Home Mission Board at a meeting here.

C. G. Cole, assistant division auditor for the Georgia Power Co., was elected at the board's semi-annual meeting at the Glorietta Baptist Assembly. Elected vice president was the Rev. L. E. Smith, pastor of the Park Avenue Baptist Church, Atlanta.

Plumbers Wait DeKalb Session

Prospective journeyman and master plumbers of DeKalb County will hear regulations and qualifications outlined at a meeting at 7:30 p.m., Friday in the civil court room of the DeKalb Building.

Commissioner Wheat Williams, County Atty. Pierre Howard and members of the plumbing examiners' board will explain the requirements and answer questions.

Application forms will be available at the meeting.

'Capsule' Vacation at Camp Waco Planned for Labor Day at YMCA

Interested in a "capsule" vacation?

The Atlanta YMCA is planning a low-cost Labor Day weekend outing to Camp Waco, 55 miles from Atlanta.

Some of the activities planned include horseback riding, canoeing, water skiing, swimming and square dancing.

Interested persons between 18 and 35 years old have been asked to call the downtown Y, ALpine 5401, to make reservations.

Still Only 25¢ (WHY PAY MORE?) Quickly Relieves Itching of • BUMPS (Blackheads) • ACNE PIMPLES • IRRITATED FEET • TETTER-ECZEMA
BLACK AND WHITE OINTMENT
save most of all on large 60¢ size
CLEANSE SKIN WITH BLACK AND WHITE SOAP

DELIGHTFUL "PACKAGE VACATIONS"
AS LITTLE AS $79.81 PLUS TAX IN NEW YORK
INCLUDES ALL THIS AND MORE!
(Based on two persons occupying hotel room)
★ Reserved coach travel each way on the SILVER COMET;
★ FIVE DAYS AND FOUR NIGHTS at a conveniently situated New York City hotel—twin-bedded room and bath or shower;
★ Sightseeing trip; guided tours of Rockefeller Center and NBC radio-TV studios;
★ Admission to Radio City Music Hall.
★ Reserve seats to a hit Broadway play.
Your stay may be extended at moderate additional cost. "Package Vacations" also available at WASHINGTON, PHILADELPHIA, BOSTON AND OTHER POINTS.
SEE YOUR TRAVEL AGENT
or phone Walnut 5018
or Emory Univ. Ticket Office, Dearborn 6929. Ample parking facilities at this ticket office.
SEABOARD RAILROAD
THE ROUTE OF COURTEOUS SERVICE

Use Journal-Constitution Want Ads For Results

AT PRIOR TIRE CO.
GE APPLIANCE Sale
7.7 CU. FT.
GE REFRIGERATOR
• Full-Size Freezer Chest • Convenient Storage Area • Full-Width Chiller Tray • Sealed-in Mechanism Guaranteed 5 Years
REG. $199.95
$149.95
AND YOUR OLD REFRIGERATOR
$1 DOWN—$1 WEEK
VISIT OUR NEW STORE
ACROSS FROM FORD PLANT
385 CENTRAL AVE., HAPEVILLE
40" G-E RANGE $179.95 REG. $209.95 $5 DOWN $2 WEEK
G-E Automatic WASHER $188.88 REG. $239.95 $5 DOWN
FREE PARKING. OPEN FRIDAY 'TIL 9 P. M
PRIOR TIRE CO.
Don't Cuss... Phone Us!
PEACHTREE and PINE STS.
385 CENTRAL AVE., HAPEVILLE
WAlnut 8866
CAlhoun 9522
QUALITY RECAPPING 24 hr. Tire Service 24 hr.

BIG! Big, big values in every department of Rich's Basement, in this gigantic Sale of Sales! Our buyers spent months in planning, months in buying for this sale . . . YOU Reap the Extra Savings!

BIGGER! Bigger savings than ever on fresh new merchandise for the home! Back to school needs! New fall fashions for every member of the family! Now's the time to buy–Save!

BIGGEST! Rich's Basement's biggest sale of the year! Biggest assortment of budget-priced merchandise! And, every item is Rich's dependable quality!

SALE OF SALES

Thursday, Second Great Day

- **IT'S MORE THAN** a Sale of Back-to-School Needs!
- **IT'S MORE THAN** a Sale of Furnishings for the Home!
- **IT'S MORE THAN** a Sale of Fall Fashions and Accessories!

It's All These Sales Rolled Into One Great Basement SALE OF SALES!

RICH'S BASEMENT STORE

Use Rich's Liberal Credit

Shop Daily 9:30 'til 5:45—Friday 'til 9 P. M.

Shop By Phone—WA. 4636

THE ATLANTA CONSTITUTION
All the news for WOMEN
Page 22 Thursday, August 18, 1955

'Holiday in Rome' Inspires Delightful Casual Clothes

By MARY GRAY ANDERSON

The romantic, nostalgic musical album "Holiday in Rome" has inspired a California designer to create a gay, delightful series of at-home casuals.

Slim pants topped with loose, unrestricting over-blouses and jackets constitute the silhouette that will be a practical favorite for all-winter wear.

But these extremely comfortable, colorful casuals go a great deal further in giving a snappy, positive new look to leisure attire.

MODERN MARCO POLO

These Italian-inspired ensembles, that set a mood as relaxing as a gondola ride in the moonlight, have been carefully plotted by designer Phil Rose, sometimes called the modern Marco Polo of fashion.

To add to the romance and glamour of these merry-mooded separates their prices range from $2.98 to $14.98, reasonable enough for you to have several combinations to interchange for several costumes.

They're fun to wear, and easy to care for . . . in soft, imported velveteens, fine pinwale corduroys, shiny cottons and heavy jersey knits . . . that are all machine washable.

100 COMBINATIONS

This designer didn't just scratch the surface. His inspiration was so deep-rooted that he had turned out approximately 50 different styles before he had finished. And from them there are about 100 possible match-up combinations.

He combines a long - sleeved, loose sweater coat of wide-ribbed combed cotton with tapered slacks, and a dyed-to-match boat-neck T-shirt.

A handsome twin shirt set features light horizontal stripes over dark in a "V" neck over-vest, worn over a long-sleeved turtleneck jersey that has dark stripes on a light ground. With the gay set, he suggests imported velveteen Capri pants.

A corduroy jester suit gives the college crowd the look they like without ruffles, bows and gimmicks. Sawtooth edging on the sleeves, blouse bottom and the pant-legs is the only trim, but it gives the outfit a maximum of stylish comfort.

Another outfit called "Torna a Surriento" (Come Back To Sorrento") has a straight overblouse with a full belted back that is adapted from the fishermen's shirts so popular in Italy. It is worn with toreador pants of a bright Roma print.

Rose designs are so authentic and pleasing that they have rated him fan mail from Italy. He received this letter from an American girl in Rome:

"Dear Mr. Rose, I am enclosing an order for six of your "Holiday in Rome" ensembles. Sure wish you had a shop here. I can't find anything as 'Italian' as your outfits in Rome's stores and I gave your play clothes I brought with me to some Italian friends who went mad over them. Please air mail my things, size 12, at once."

The fashions shown are available in Atlanta. For shopping information, call WA. 5050, Ext. 394, or send a self-addressed postcard to the Women's Department, The Atlanta Constitution.

GAY FASHIONS DESIGNED FOR RELAXING HOURS SET HOLIDAY MOOD . . . IN ROME, AT HOME
Wickie Oliver Curls Up With a Book, in Corduroy Fisherman's Shirt and Toreador Pants

A JESTER SUIT IN CORDUROY GIVES STYLISH COMFORT FOR THE LEISURE PLEASURE OF THE CAMPUS CROWD
Sherry Hampton Poses in One of the Approximately 50 Casual Coordinates Created by a California Designer

Staff Photos—Bill Wilson
ITALIAN-INSPIRED RIBBED COTTON SEPARATES
Color-Matched With Striped T-Shirt, Worn by Ellen Doss

GARDENER'S LAMENT

I wish the little garden seed
Would pop up quickly as the weed.

All day long I dig and rake
Until I'm sure my back will break,

I pull each sturdy weed and then

Next day it multiplies by ten!
But I'll be brave and not concede

The victory to that stubborn weed!

MARY ELLEN STELLING.

Debs Select Executive Committee, Plan Halloween, Christmas Balls

Appointment of an executive committee and plans for two gala balls have been announced by Miss Nancy Carter, president of the 1955-56 Debutante Club.

Serving on the committee with Miss Carter will be Miss Ellen Ansley, Miss Marguerite McDaniel, Miss Vickie Chiles and Miss Carol Mouchet.

The debutantes, meeting at the Piedmont Driving Club with their president for the first time, voted to wear long dresses of any color to the Halloween Ball to be held at the Driving Club on Friday, Oct. 28. They will also wear elbow-length white gloves and each will be allowed one escort.

Miss Carter, who was vacationing at Sea Island when the club organized and elected her president, said:

"The Christmas Ball will be held on Dec. 26 at the Driving Club. We will wear all white to that party and have a guest list of approximately 800."

Following a tradition of many years, members of the club will make their first appearance as a group at the Halloween Ball which marks the formal opening of the fall and winter social season in Atlanta.

Miss Carter said that another meeting of the club is set for Aug. 30 at the Piedmont Driving Club at which time a charity will be selected. Membership in the club, now at 48, has been closed.

Staff Photo—Frank Beatty
DEBUTANTES MAP PLANS FOR 1955-56 SEASON
Miss Nancy Carter, President, and Miss Penny Barnett, Treasurer

Alpico Club to Meet

All former residents of Pickens County, Alabama, are invited to attend the Alpico Club meeting at Grill 8 at Adams Park Saturday at 5:30 p.m.

Mrs. Price Howard, 1701 Childress Dr., SW, is in charge of reservations.

Levy Baby

Mr. and Mrs. Fred Levy announce the birth of a son, Arthur Jay, on Aug. 14 at Georgia Baptist Hospital. Mrs. Levy is the former Miss Dorothy Axelrod.

Scales Say No Loss, Keep On

By IDA JEAN KAIN

Reducing is three-fourths encouragement — and the encouragement lies in the reminder that it can be done even when the scales show no steady loss. So that is our morale builder for today.

These are questions frequently asked by puzzled dieters: Why do some dieters appear to gain weight the first week or so? Why do dieters fail to lose a single ounce for an aggravating number of days at the beginning of a diet?

WHY?

Why do others lose satisfactorily for a few weeks, then suddenly stop losing weight, strict diet to the contrary?

Many overweights seem to be convinced that their fat has "hardened on" and is therefore impossible to get off. Others believe that in their particular case, for some unknown reason, the fat stubbornly defies every reducing effort.

No matter what the scales seem to indicate, excess pounds cannot continue to hold out against a low-calorie diet. Eventually they give way. The gremlin that plagues dieters is a phenomenon known as water swings. There's nothing abnormal about the retention of water.

Here's what happens: When fat leaves the cells to be used up in energy, the lost fat may be temporarily replaced by water.

SHOW A GAIN

Sometimes the cells become so distended with water that the scales — instead of showing the looked-for loss — actually show a gain, because water weighs more than fat.

Or sometimes the amount of water retained is equal to the weight of the fat lost, so the dieter's weight remains the same. Naturally the dieter is unhappy and disgruntled.

But here's a promise — stay with the diet and eventually the stored water will be lost from the tissues, and then, ah bliss, weight drops dramatically.

The annoying part of water swings is that they're so unpredictable. Some overweights lose 5 pounds the first week and 4 pounds the second, and jubilantly expect to be slim in short order.

What they don't understand is that part of the loss is in water. Even though the sum total is good news on the scales, it's not all lost fat.

the J.P. Allen woman

the velvet touch . . .

wonderfully cool, packable coatdress of miracle-fibred tweed . . . in slate grey with black velvet collar and cuffing, or cinnamon with chocolate velvet. Sizes 14½-22½, 38-42, 22.95

Women's Shop, Second Floor

Do Come Meet . . .
Miss Maggie Crooke, fashion director of Country Tweeds, will be in our Coat Salon Thursday and Friday.

madelaine's velvety black glove of imported suede-like fabric. Also in beige, white, mauve, $4. Gloves, First Floor

Photo by Constance Bannister

2-YEAR-OLD TRIES TO DO THINGS FOR HIMSELF
He Doesn't Want Anyone Else to Do Them

Marcia Winn

2-Year-Old Requires Lots of Loving Care

He is 2 and at times a terror. Part of the time he is sweetness incarnate. Again you can't do a thing with him.

Do you sometimes wonder if it is you that is at fault?

If so, you are more than normal. Being 2 is difficult, probably as difficult as being with some one who is 2.

All the 2-year-old wants is to do for himself. "Me do it!" is his battle cry, outvoted only by "No!" if you do it.

He tries with all his might and main to climb into a high chair. You, the adult, know he can't quite make it.

You don't want him to fall. You also want to help him. So you lift him up. Your reward? Shrieks of fury. He wanted to do it himself.

He climbs up a trellis, but he can't get down. Moreover, he seems in danger. You lift him down. He hates you.

He wants to get on the couch beside you. You lift him up. He then turns around and slides down.

He didn't want to be beside you. He only wanted to see if he could get up.

HE TRIES

He tries to open a box or refrigerator, to unscrew a jar top, to tie a shoe. He tries and tries and tries and gets nowhere.

Yet the minute you offer help, he losses interest—or howls and pushes you away.

You in turn get vexed and say, "He doesn't know what he wants!" Indeed he does. He wants to see how far he can go.

He wants to test his strength and abilities. When these fail him, his outbursts of grief and anger seem wholly unreasonable.

Are they? Sibylle K. Escalona of the Yale Child Study bureau says not. Writing in Child Study, she says that it is as bitter a disappointment to the toddling child not to be able to do something with his own strength as it would be for an older child not to get some object he wanted greatly.

HIS LIMITS

On top of the limits set him by his own strength, Dr. Escalona says, the tiny child meets incomprehensible limits everywhere he turns.

He has to learn that it is all right to splash the bathwater, but not the soup; to throw balls in the yard, but not in the living room; to pull Teddy Bear's nose and ears at will, but not those of human beings; to shout and bang toys everywhere, but not when Mummy is resting or when company comes, and that the very act which brings high praise in the bathroom arouses no enthusiasm, and often ill concealed scorn, when it happens elsewhere.

And you think you are confused by it all? Think instead of him. He is in a terrible way. That alone is why he is stormy.

WOMPI Officers To Be Honored

The national officers of the Atlanta Club of Women of the Motion Picture Industry will be honored at a tea Sunday from 3 to 5 p.m. at the home of Mrs. Jackie Cowart on Fairburn road.

The national officers are Mrs. Laura Kenney, recording secretary; Mrs. Nell Middleton, treasurer, and Mrs. Frankie English, regional director.

The monthly luncheon-meeting will be held Wednesday, Aug. 31, at the Variety Club. Mrs. Stella Poulnot will preside.

yes . . . WE RENT
White Coats, Single and Double-Breasted Tux, New Full Dress, New Cutaways, New Strollers, Blue Single-breasted Suits, Boys' Tux 4-16.
H. GLENN McNAIR
42 Walton St., Grant Bl., WA. 3244
"None Finer — To Rent"

BEAT THE HEAT
Mexsana eases burning of heat rash, cools irritated skin; chafe. Gently medicated, has absorbent base. Get big 79¢ size.
MEXSANA
MEDICATED POWDER

Aiken Baby

Mr. and Mrs. J. S. Harrison Aiken announce the birth of a daughter, Laura Caroline, on Aug. 8 at Georgia Baptist Hospital. Mrs. Aiken is the former Miss Laura Pirkle.

ATLANTA SOCIETY

Statue of Liberty Is Sight She'll See

By YOLANDE GWIN

If you were a teen-ager what would you want to see most on your first visit to New York?

Rockefeller Center, the Brooklyn Bridge or the Empire State building?

"The Statue of Liberty is my favorite," said Robyn Walsh as she boarded a train yesterday bound for her first trip to the East. "After I see that, just about anything will thrill me."

This sophomore at Northside High School left with her parents, Mr. and Mrs. Frank O. Walsh Jr., and her grandparents, Mr. and Mrs. F. O. Walsh, for New York where there will be a family reunion plus a wedding.

The Atlantans will meet Mr. and Mrs. George Walsh of Cleveland, Ohio, son and daughter of Mr. and Mrs. F. O. Walsh, in New York and the group will stay at the Waldorf. On hand to meet them will be Mr. and Mrs. Walsh's other son and daughter, Mr. and Mrs. Thomas Walsh, who live in nearby Orangeburg, N.Y. The latter couple's daughter, Mercedes Walsh, will be married on Saturday at St. Patrick's Cathedral to Patrick Thomas McGahn of Atlantic City. The ceremony will be followed by a reception at the Hotel Pierre.

The Atlanta group will head south on Sunday, but Mrs. Frank O. Walsh Jr. and Robyn will stop off in Philadelphia and motor to Vixen Hills Farm, the estate of Mr. and Mrs. Edwin Peeples, for a visit. Mr. Peeples, former Atlantan and well-known author, is the brother of Mrs. Walsh. After a visit at the farm, they will stop over in Washington to see the sights in the national capital.

SPEAKING OF TRIPS, Mrs. A. G. Kyle of Decatur, who is back from a tour of Europe, said the Scandinavian countries were the highlights of the trip.

"Most beautiful places I have ever seen," she reported, "and that is saying a lot for the places I saw were gems of beauty and like something out of fairyland!"

DR. AND MRS. DENNIS DURDEN, who have been living in Seattle, Wash., are in town for a visit with the former's parents, Mr. and Mrs. C. R. Durden, on Vernon Woods drive. Their future address will be Washington, D. C., where they will go after their visit here.

A THREE-WEEK TRIP TO Massachusetts is in store for Mrs. Robert B. Church Jr., who will leave during the weekend. She will divide her time between visits with her brother, Roy Pedersen in Boston, and in Ipswich, where she will meet her husband for a stay with his parents, Mr. and Mrs. Robert B. Church.

MISS EUNICE JOHNSON has set her legal sights on Philadelphia, where she will attend the convention of the American Bar Assn. next week. The Atlantan leaves here Friday for the Quaker City and will be joined there by her friend, Traffic Court Judge Helen Cerese of Chicago. They plan to visit Washington, D.C., after the convention.

FAMILY AND FRIENDS of James K. Fancher Jr. are visiting him at St. Joseph's Infirmary where he is recovering from an appendectomy.

MR. AND MRS. CHARLES ALLAIN of Franklin, La., who have been vacationing at Miami Beach, Fla., and Havana, Cuba, are expected in Atlanta today for a visit with Mrs. Allain's parents, Mr. and Mrs. Henry L. Reid on Buckingham circle.

The Reids have been proud baby sitters for their four grandchildren, Charles, Reid, Brent and Mark Allain, while their parents have been away. The Allain family will return to Franklin within a few days.

FAMOUS DAYTONA BEACH, FLA., has been the vacation spot of Mrs. Harry Cover, Mrs. L. G. Arnold, Mrs. O. H. Jackson and Mrs. Robert Lamkin, who drove down for a vacation.

PARTY PLANS ARE UNDER WAY by Mrs. Charles Meriwether and Mrs. Jule Felton for a tea they are planning for Sept. 1 for Miss Genevieve Riley of Rome, N.Y.

The affair takes place at the Meriwether home on Rivers road and will be one of the many social events marking the Southern visit of Miss Riley with her sister, Mrs. Howard Smith. The two sisters are now in Florida but are expected home in a few days.

MRS. C. E. DAUGHTRY is in Berkeley, Calif., visiting her son and daughter, Mr. and Mrs. C. L. Daughtry. She will be joined later by Mr. Daughtry and they will sail in early September for the Hawaiian Islands to attend the general convention of the Episcopal Church.

Half-Size Means Cut of Dress, Not the Size of the Wearer

New York Times News Service, Special to The Constitution

NEW YORK, Aug. 17—In the tricky terminology of women's clothing sizes, a half size is not meant to fit a half-sized woman at all, but a mature figure of short stature.

The buyer at one large department store puts it this way: A half-size is one in which the length from shoulder to waistline and from waist to hemline is shorter than in misses' sizes; also, in half-sizes the width of the shoulder is narrower and the proportions of the waistline and hipline a little wider.

A misses'-size figure is one that ranges from 5 feet 5 inches to 5 feet 9 inches tall, while the half-size figure is 5 feet 5 inches and under. Consequently, a misses' size 14 measures 16¾ inches from neck to waist, but a size 14½ measures 16 inches. Where the size 14 is 46½ inches from neck to hem the 14½ measures 45 inches.

The few inches involved can make a great difference in fit, and the buyer interviewed expressed the wish that more women would try half-sizes and perhaps save themselves substancial alteration costs.

The extent of the female population that will fit into the average half-size is considerable, and not by any means limited to women of later years. By government calculations 530 of 2,250 women surveyed between the ages of 30 and 40 were candidates for half-sizes (about a fourth, by a laymen's calculations). Of the women aged 41 to 60, 791 of 2,343 surveyed were half-size prospects (more than a fourth by anyone's figures).

Now Open for Registration of Students by Mail or Telephone
Bagwell School of Dance
Applications Now Being Taken for Fall Term
BALLET TAP
ACROBATIC BALLROOM
Classes Begin September 8th
1192 So. Oxford Road, N. E.
(Near Emory University)
CR. 3463 or
DE. 0428

Now Open for Registration of New Students
1955-'56 TERM
by Telephone or Mail
Ar'Lyn Worth School
Applications Now Being Taken For Fall Term
ALL QUALIFIED TEACHERS
Limited Number of Children Per Class
FIRST, SECOND AND THIRD GRADES
SENIOR KINDERGARTEN
JUNIOR KINDERGARTEN
1196 South Oxford Road, N. E.
(Near Emory University)
CRescent 3463 or DE. 0428
Accredited by the Ga. Accrediting Comm. of The Ga. State Dept. of Education

POOL PARTY—Miss Charlotte Ester, left, and Miss Joan Ester of Okmulgee, Okla., are served refreshments by Mrs. Minor Gardner who entertained at a swimming party and luncheon for them at the home of Mrs. Hicks Lanier on Arden road, NW. The girls, with their mother, Mrs. Everett Ester, are visiting the latter's parents, Mr. and Mrs. W. Clyde Roberts.

Staff Photo—Van Toole

Teen-Age Mail

Too Young for Responsibilities

By DOROTHY RICKER

Dear Mrs. Ricker:

I am a 16-year-old girl and have a very serious problem.

Nine months ago I met a boy and a month later we started going steady. We love each other very much.

My mother decided I shouldn't go with him because she says I am too young to get serious—so last month we ran away to be married. But we couldn't get married without our parents' signature because we are too young and we had to come back home.

Mother was very angry and said if we wanted to get married we could but for me never to come back home or try to see her again. I don't think she is being fair, do you? Do you think I will be making a mistake if I get married? Please help me.

UNDECIDED.

I do not blame your mother for being upset but I do not approve of her attitude regarding this problem. I think she would have been much wiser to try to reason with you and explain why she thinks you are too young to be married.

In my opinion, you will be making a serious mistake if you get married now. You are too young to cope with the responsibilities of married life. This is not only my opinion but also the reason why there are laws to prevent young people from marrying too young.

My advice is to wait at least another year or two before considering marriage again. In the meantime, you will become more mature and be much more capable of deciding what you really want out of life.

Dear Mrs. Ricker:

There is a boy who lives across the street whom I love very much. Although he is engaged I can't forget him. I try to concentrate on other boys but that doesn't help.

I've even talked to a priest about it. He advised me to see other boys and I did, but I still can't get this boy out of my mind. Please, please help me before I do something I'll regret. I need advice badly and I'm terribly mixed up.

DESPERATE.

You didn't mention your age but I presume you are a teen-ager since you wrote to me. I am very sorry that I cannot offer you an easy solution to your problem and it is most unfortunate if you love someone who doesn't love you.

However, it doesn't mean that your life is ruined or that you will never love again, although I imagine you think so now.

You must first realize that your problem is not yours alone and sincerely try to help yourself. Other boys and girls in this same situation have suffered, of course, but have gotten over it. And, as you know, time cures a lot of things, including unrequited love.

My advice is much like that of your priest. Date other boys and force yourself to at least give the outward appearance of having a good time. You can do it, if you will try.

This column is conducted for teen-agers and their parents. Letters can be answered through the column only—as soon as time and space permit. Write your problems to Dorothy Ricker, care of The Atlanta Constitution.

Pilot Club In Monroe Is Saluted

MONROE, Aug. 17 — The importance of women to the civic growth of a community was spotlighted in an address by J. L. McGarity, president of the Monroe-Walton County Chamber of Commerce, on the occasion of the first anniversary dinner of the Monroe Pilot Club.

McGarity lauded the organization for its work during the past year, joining various civic clubs in honoring the city's youngest organization. Held in the American Legion dining hall, the formal dinner was attended by some 70 persons, including representatives from the Winder and Athens Pilot groups.

Special guests were representatives of the Kiwanis, Rotary, Optimist, and Lions clubs, with their wives; representatives of the American Legion, Junior Woman's Club, the Junior Service League and Mayor and Mrs. L. C. McGarity.

During the year, the Pilot Club concentrated its efforts toward sponsoring a Youth Center for the city and a bookmobile unit. The club purchased for the Youth Center a record player and supply of records and hired the services of a dance instructor to hold regular dancing classes for Monroe's teenagers.

Club members participated in various service fund-raising drives, including house-to-house canvassing in the polio and Red Cross campaigns.

The 23-member organization has elected a new slate of officers, headed by Mrs. Dorothy Gilpin, president. Other officers are Mrs. Lou Daws, first vice president; Mrs. Frances Ford, second vice president; Mrs. Margaret Mitchell, recording secretary; Mrs. Kate Mathews, corresponding secretary, and Mrs. Ruby Doster, treasurer.

Mrs. Josephine Whitley is the outgoing president.

(Advertisement)
LOST 7 LBS. WITH ANARO HOME RECIPE
VALDOSTA, GA. "I have two sons who are druggists and they advised me to take Anaro as I had been constipated and over-weight for twenty years and had tried various medicines with practically no relief. After taking 2 bottles of Anaro I have lost 7 lbs. and feel much better." So writes Mrs. P. L. Pittman, 907 N. Patterson St.
Inexpensive Anaro, the original grapefruit juice recipe way to reduce is proven by thousands of your Georgia neighbors. Satisfaction with the first bottle or manufacturers will refund your money. No starvation diets with Anaro—at all druggists.

THE FIRST NATIONAL BANK OF ATLANTA

Busy Lady – With Time On Her Hands
Time for leisure, time for living, time to run a busy household—because she knows how to conserve her time. One great time-saver for her is banking by mail through The First National Bank. Let The Man With a Plan show you how to add hours to *your* day. See him soon at any First National office, where your money is insured safe by the Federal Deposit Insurance Corporation. He's The Man With a Plan for *you*.

GEORGIA ART SUPPLY CO.
MOULDINGS
PICTURE FRAMES
PICTURES
MIRRORS
OPEN DAILY 8:00 TO 5:30
SATURDAYS TILL 1:00
FREE PARKING
280 GARNETT ST., S. W.
CORNER SPRING

MUrray 8,
PLaza 3,
PLaza 5 and
PLaza 8
Come to Atlanta
Sunday at 2:01 A. M.
So do MElrose 4,
POplar 1, POplar 7,
SYcamore 4 and MUrray 5
Please see your New Directory for Details
SOUTHERN BELL TELEPHONE AND TELEGRAPH COMPANY

GRAND OPENING
August 18th, 19th & 20th
Atlanta's NEW Sportswear Shop
If you're the **outdoor girl**
If you're the **career girl**
If you're the **student girl**
If you're the **cool beauty**
If you're the **feminine kind**
If your size is **from 7 to 16**
you will have the pleasure of selecting "casual wear with a fashion flair" from
Cricket Shop
'casual wear with a fashion flair'
234 PEACHTREE ST.
(½ Block North of Henry Grady Hotel)
- sweaters
- blouses
- skirts
- co-ordinates
- play clothes
- dresses
- belts
- handbags
- scarves
- jewelry

16 PRIZES to 'Lucky Ladies'
Come in and register Thursday, Friday and Saturday
- grand prize cashmere sweater Valued at $25.00
- 5 second prizes wool skirts Valued at $15.00
- 10 third prizes Gift Certificates of $5.00 each

To everyone . . a FREE PATRICIA STEVENS Charm Analysis
A Representative of Patricia Stevens Charm School will be in our store Thursday, Friday and Saturday
Cricket Shop
'casual wear with a fashion flair'
234 PEACHTREE ST.
MAin 7383
Charge Accounts and Lay-Aways Invited

Pop Concert To Offer Trio of Young Soloists Sunday

Three young soloists will be featured in the season's next to last Pop Concert Sunday.

They are Pat Melton, Atlanta mezzo soprano; Roy Beard, Athens pianist, and John A. Wiles Jr., Fort Benning singer.

Albert Coleman, originator and director of the series, will direct the 53-piece Pops Orchestra.

The program begins at 1:30 p.m. at the Fox Theater.

CENTRAL
"TUMBLEWEED TRAIL"
"GLASS WEB MURDER"

PEACHTREE 47-2016
SCOTT DE. 9484
"TALL MAN RIDING"
COLOR
RANDOLPH SCOTT
DOROTHY MALONE
—Plus—
"CONQUEST OF SPACE"
ERIC FLEMING—Color

—NOW PLAYING—
NEW GLENWOOD DRIVE-IN
4421 GLENWOOD RD. — CR. 4167
DORIS DAY · JAMES CAGNEY
AS RUTH ETTING · AS THE GIMP
"Love Me Or Leave Me"
IN COLOR AND CINEMASCOPE
CAMERON MITCHELL
ROBERT KEITH · TOM TULLY
ALWAYS A CARTOON

See for Yourself!
TRY THE WORLD'S BEST
BARBECUED RIBS
ON MY GUARANTEE OF
SATISFACTION or MONEY BACK
Enjoy real barbecue at its best—the old-fashioned kind that's pit-cooked slowly over charcoal and hickory. Taste real barbecue flavor in every bite. If you don't agree they're wonderful, the check's on us. How about it? Will it be barbecued ribs for you tonight?
with Cole Slaw and Garlic Toast $1.25
Served on a Tray or Boxed to Take Out
RUBENS' DRIVE IN
439 Marietta St. CY. 9443

To Amuse Us Today

At the Theaters

ART—"Moonfleet." Stewart Granger. CinemaScope. At 3:30, 5:30, 7:30, 9:30.
FOX—"We're No Angels." Humphrey Bogart, Aldo Ray. At 1:15, 3:20, 5:25, 7:30, 9:35.
LOEW'S—"Private War of Major Benson." Charlton Heston, Julie Adams. At 11, 1:09, 3:18, 5:27, 7:36, 9:35.
RIALTO—"Not as a Stranger." Olivia De Havilland, Robert Mitchum. At 11:19, 1:54, 4:29, 7:04, 9:39.
PARAMOUNT—"It Came From Beneath the Sea." At 11:06, 1:53, 4:40, 7:27, 10:14. "Creature With Atom Brain." At 12:39, 3:26, 6:13, 9.
ROXY—"Many Rivers to Cross." At 11, 2:18, 5:53, 9:28. "Seven Brides for Seven Brothers." At 12:37, 3:58, 7:33.

Legitimate Theater

CHASTAIN AMPHITHEATER (No. Fulton Park)—Tonight at 8:30 p.m. "Annie Get Your Gun." Presented by the Municipal Theater Under-the-Stars.

Neighborhood Theaters

AVONDALE—"Man Without a Star." "A and C Meet the Kops."
BROOKHAVEN—"Rage at Dawn." Randolph Scott. Technicolor.
BUCKHEAD—"How to Be Very, Very Popular." CinemaScope. B. Grable.
CENTRAL—"Tumbleweed Trail." "The Glass Web Murder."
DECATUR—"How to Be Very, Very Popular." Betty Grable.
EAST POINT—"How to Be Very, Very Popular." CinemaScope.
EMORY—"Hell's Island." VistaVision. John Payne. Color.
EMPIRE—"Far Horizons." Charlton Heston. "Hunters of Deep."
EUCLID—"How to Be Very, Very Popular." Betty Grable. CinemaScope.
GARDEN—Fri. 6:45; Sat., Sun., 2:15; "A Man Called Peter."
GLEN—"Cell 2455, Death Row." Wm. Campbell, Kathryn Grant.
GORDON—"Love Me or Leave Me." CinemaScope. Doris Day.
GROVE—Disney's "Peter Pan" and "Land of Fury." Both color.
KIRKWOOD—"Long John Silver." Robert Newton. CinemaScope.
MADISON—Walt Disney's "Davy Crockett." Fess Parker.
MEMORIAL—"Gang Busters." Cartoon and comedy.
PLAZA—"Seven Little Foys." Bob Hope. Color. VistaVision.
PONCE DE LEON—"A Star Is Born." Judy Garland. CinemaScope.
RHODES—"Love Me or Leave Me." CinemaScope. Doris Day.
RITZ (Austell, Ga.)—"Cattle Queen Montana." B. Stanwyck. Color.
SWAN (Norcross, Ga.)—"Woman's World." June Allyson. CinemaScope.
TECHWOOD—"Soldier of Fortune." CinemaScope. "Hell's Island."
TEMPLE—"No Business Like Show Business." Marilyn Monroe.
TENTH STREET—"Annapolis Story." Color. John Derek.

Drive-In Theaters

BANKHEAD—"Shot Gun." Color. "Too Many Girls." Lucille Ball.
GLENWOOD—"Love Me or Leave Me." CinemaScope. Doris Day.
PEACHTREE—"Tall Man Riding" and "Conquest of Space." Both color.
PIEDMONT—"Love Me or Leave Me." CinemaScope. Doris Day.
ROOSEVELT—"Love Me or Leave Me." "Golden Mistress."
SCOTT—"Tall Man Riding" and "Conquest of Space." Both Color.
SOUTH EXPRESSWAY—"Love Me or Leave Me." James Cagney.
STARLIGHT—"Seven Little Foys." VistaVision. Bob Hope.
STEWART—"Seven Little Foys." VistaVision. Bob Hope.
(54) FOREST PARK—"Jamaica Run." "Tropic Zone."
MOON-LIT (Conyers - Covington)—Disney's "Davy Crockett." Color.

Colored Theaters

ASHBY—"How to Marry a Millionaire." "Crime Wave."
CARVER—"Beneath the 12-Mile Reef." CinemaScope. Technicolor.
EIGHTY-ONE—"Key Largo." Humphrey Bogart. "Paid to Kill."
FOREST—"Underwater." Jane Russell. Buster Crabbe Western.
ROYAL—"Run for Cover." James Cagney. "Killer Ape." Jungle Jim.
RITZ—"Interrupted Melody." Eleanor Parker, Glenn Ford. CinemaScope.

Dine and Dance

BILTMORE TERRACE—Dine and Dance to Wade Creager's Music.
HENRY GRADY PARADISE ROOM—Five-Star Revue with all-star acts. At 1:15, 9:15, 11:15. Dogwood Lounge from 5 p.m.
DOMINO LOUNGE—Featuring Kalantan, the Fabulous Tokye Trio. Marvin Boane and Dave Townsend's Orchestra.
GYPSY ROOM—Three floor shows nightly. Early show 9:00. Bob Herrington's Dance Band.
JOE COTTON'S STEAK RANCH—Featuring George Forrest. Wes Baxter and his Orchestra.
ZEBRA LOUNGE—Featuring Perry Bechtel, plus Jack Rowland. Open 3 p.m. daily. Shows at 9:30, 10:30, 11:30, 12:30.

Journal-Constitution Want Ads Pay Off

"More Fun Than a Merry-Go-Round
ANNIE GET YOUR GUN
MUSIC AND LYRICS BY IRVING BERLIN
BOOK BY DOROTHY & HERBERT FIELDS
PRODUCED & DIRECTED BY ERIC MATTSON.
STARRING
William Shriner—Jo Hurt—Stanley Carlson
TONIGHT AT 8:30
MUNICIPAL THEATER UNDER-THE-STARS
Chastain Amphitheater—N. Fulton Park
Tickets: $1.00 and $2.00; Boxes $3.00
GEORGIAN TERRACE HOTEL—EM. 4708
SYMPHONY BOX OFFICE, J. P. ALLEN CO. AL. 2956

It's One Long Blast of Laughter
HUMPHREY BOGART · ALDO RAY · PETER USTINOV
in We're No Angels
VISTAVISION
Color by TECHNICOLOR
Extra—BUGS BUNNY Color Cartoon "SAHARA HARE" • Latest World-Wide News
co-starring JOAN BENNETT · BASIL RATHBONE · LEO G. CARROLL
Now Showing The Fabulous

NOW PLAYING
PERRY BECHTEL
(the man with 1,000 fingers)
AND HIS BANJO
featured in this week's LIFE MAGAZINE
PLUS JACK ROWLAND
Piano and Risque Ditties
Opens 3 P. M. Daily
Zebra Lounge
HOWELL HOUSE LOBBY

THE PICKANINNY
AIR CONDITIONED COFFEE SHOP
Operated by MAMMY'S SHANTY
1490 PEACHTREE ST.
FREE PARKING OFF THE STREET
OPEN 24 HOURS A DAY EVERY DAY

PAPPY'S PLANTATION LOUNGE
at Mammy's Shanty
"A Bit of the Old South"
1480 Peachtree St., N. W.
OPEN NOON 'TIL 1 A. M.
Your Favorite Beverages in a Congenial Atmosphere
Choice Food Available 'Til 1 A. M.
For Your Entertainment
BARBARA NEWMAN at the Organ
Request Your Favorite Selection

THEY'RE OUT TO BUST THE MAJOR....
SEZ YOU!
YETH, THEZ ME!
He's the toughest Major in any man's army... but 300 little sons of soldiers have him in full retreat... and a pretty girl has him ready to surrender!
Happily yours from Universal-International
The PRIVATE WAR of MAJOR BENSON
Color by Technicolor
Charlton HESTON · Julie ADAMS
with WILLIAM DEMAREST · TIM CONSIDINE · SAL MINEO
NANA BRYANT · MILBURN STONE · MARY FIELD
...and meet TIM HOVEY (and lock up your heart—or he'll steal it!)
Directed by JERRY HOPPER · Screenplay by WILLIAM ROBERTS and RICHARD ALAN SIMMONS · Produced by HOWARD PINE
NOW COMFORTABLY COOL LOEW'S
DOORS OPEN 10:45 A. M.

ART PTREE AT 13th EM 3022
Now Playing Continuous From 3 P. M.
WILD AND WONDERFUL PACKED WITH THRILLS
MOONFLEET
Starring STEWART GRANGER · GEORGE SANDERS
JOAN GREENWOOD · VIVECA LINDFORS
PRESENTED BY M-G-M IN COLOR AND CINEMASCOPE

MANY RIVERS TO CROSS
KENTUCKY ADVENTURE IN CINEMASCOPE
Starring ROBERT TAYLOR · ELEANOR PARKER and COLOR!
Also LOVE MAKING MUSICAL IN CINEMASCOPE
"SEVEN BRIDES FOR SEVEN BROTHERS"
JANE POWELL · HOWARD KEEL Color!
Now! ROXY

NOW PLAYING
DRIVE-IN THEATRES
BANKHEAD 3350 Bankhead Highway BE. 2811
"SHOT GUN"—Color
Yvonne DeCarlo—S. Hayden
"TOO MANY GIRLS"
Lucille Ball—Desi Arnaz
GLENWOOD 4421 Glenwood CR. 4167
"LOVE ME OR LEAVE ME"
CinemaScope—Color
Doris Day—James Cagney
PEACHTREE Peachtree Blvd. at Chamblee 47-2010
"TALL MAN RIDING"
Color—Randolph Scott
"Conquest of Space"
Color—Eric Fleming
PIEDMONT Piedmont at Lindbergh EX. 2211
"LOVE ME OR LEAVE ME"
CinemaScope—Color
Doris Day—James Cagney
ROOSEVELT Roosevelt Highway CA. 8714
"Love Me or Leave Me"
CinemaScope—Color
"GOLDEN MISTRESS"
Technicolor—John Agar
SCOTT Scott Blvd. at Lawrenceville Hwy. DE. 9484
"TALL MAN RIDING"
Randolph Scott—Color
"Conquest of Space"
Color—Eric Fleming
SOUTH EXPRESSWAY U. S. 41 South—At Kennedy Road
"LOVE ME OR LEAVE ME"
CinemaScope—Color
Doris Day—James Cagney
STARLIGHT 2000 Moreland Ave. DI. 3663
"SEVEN LITTLE FOYS"
VistaVision—Color
Bob Hope—Milly Vitale
STEWART Stewart at Cleveland CA. 4473
"SEVEN LITTLE FOYS"
VistaVision—Color
Bob Hope—Milly Vitale
Children UNDER 12 ADMITTED FREE

EAST POINT East Point CA. 4493
NOW SHOWING In CinemaScope
"HOW TO BE VERY, VERY POPULAR"
Color by DeLuxe
BETTY GRABLE
ROBERT CUMMINGS

NOW SHOWING
DECATUR EL. 7919 AND EUCLID AL. 3030
IT'S HERE · ROCK 'N' ROLL HITS THE SCREEN FOR THE FIRST TIME! · IT'S HERE
BETTY GRABLE · SHEREE NORTH · BOB CUMMINGS
HOW TO BE VERY, VERY POPULAR
CINEMASCOPE
COLOR by DELUXE

RIALTO HELD OVER 5TH WEEK
TO ALL OUR FRIENDS IN ATLANTA . . .
TO THE 84,526 WHO HAVE ALREADY SEEN US,
THANKS!
STANLEY KRAMER PRESENTS
NOT AS A STRANGER
TO YOU FOLKS WHO HAVEN'T AS YET SEEN US WE'RE GLAD TO SAY WE'RE STAYING OVER FOR ONE MORE WEEK!
OLIVIA de HAVILLAND · ROBERT MITCHUM · FRANK SINATRA · GLORIA GRAHAME · BRODERICK CRAWFORD · CHARLES BICKFORD
with Myron McCormick · Lon Chaney · Jesse White · Harry Morgan · Lee Marvin · Virginia Christine · Whit Bissell · Jack Reiner
RELEASED BY UNITED ARTISTS
A Stanley Kramer Picture

SO TERRIFIC IT HAD TO BE HELD OVER!
Paramount
A TIDAL WAVE OF TERROR ENGULFS THE SCREEN!
COLUMBIA PICTURES presents
IT CAME FROM BENEATH THE SEA
Raging with a lust to kill, IT rose to the surface to CRUSH SHIPS . . . SMASH BUILDINGS . . . RIP UP BRIDGES! Nothing could stop IT!
TOPS IN SCIENCE FICTION!
ALSO POPEYE CARTOON WORLD NEWS
PLUS
ONLY SCREAMS CAN DESCRIBE IT!
CREATURE WITH THE ATOM BRAIN
A scientific monster . . . created by a twisted mind . . . making dead men stalk the streets to KILL! KILL! KILL
GREAT 2-FOR-1 SHOCK SHOW

CARY GRANT —after more than jewels
Paramount presents
GRACE KELLY —out for more than thrills
A web of romance and suspense that spins you from delight to danger—then spirals to an explosive climax in fabulous Monte Carlo!
ALFRED HITCHCOCK'S TO CATCH A THIEF
VISTAVISION
with JESSIE ROYCE LANDIS • JOHN WILLIAMS • Directed by ALFRED HITCHCOCK
Screenplay by JOHN MICHAEL HAYES • Based on the novel by David Dodge • Color by TECHNICOLOR

Extra Added! COLOR CARTOON WORLD NEWS
The Fabulous FOX
Starting TOMORROW

STRAW VOTE—Mr. and Mrs. Roy F. Morgan of 3993 Pinehill Pl., NW, make their selections in the native straw market in Nassau, Bahamas.

Miss McCoy Engaged to Dr. Wesson

SYLVESTER, Aug. 17—Mrs. H. S. McCoy announces the engagement of her daughter, Miss Gloria Claire McCoy, to Dr. Jack Elliott Wesson of Lawrenceville and Newport News, Virginia.

Dr. Wesson is the son of Mrs. M. P. Wesson and the late M. W. Wesson Sr. of Lawrenceville, Va.

The marriage is scheduled for 5 p.m. Sunday at the First Baptist Church in Sylvester.

Miss McCoy attended Valdosta State College and received her B.S. degree in business education at the University of Georgia. Her father was the late Dr. H. S. McCoy of Sylvester.

Dr. Wesson attended the University of Maryland, Virginia Polytechnic Institute and was graduated in veterinary medicine from the University of Georgia in 1955.

ENGAGED TO WED
Miss Gloria McCoy

Burdett Baby

Mr. and Mrs. Joseph L. Burdett announce the birth of a son, Carleton Kent, Aug. 7 at Crawford Long Hospital. Mrs. Burdett is the former Miss Evelyn Kennedy.

Branch Baby

Sgt. and Mrs. C. H. Branch announce the birth of a son, Charles Hayden, Aug. 15 at Georgia Baptist Hospital. Mrs. Branch is the former Miss Dorothy Doss.

Omega Woman's Club

OMEGA, Aug. 17—The Omega Woman's Club will begin a new year of activities with the first fall meeting to be held at the clubhouse on Sept. 7.

Mrs. T. L. Patrick, president, recently held a meeting of the executive board, when plans were announced for a new yearbook and when names of new committee chairmen were announced.

The chairmen include: Mrs. Gibbs Patrick, fine arts.

The club will again sponsor a chorus, which will be directed by Mrs. W. P. Bryan Sr.

Williams Baby

Mr. and Mrs. Thomas Earle Williams announce the birth of a son, Mitcham Lee, Aug. 8. The child was named in honor of his paternal and maternal grandparents, Mr. and Mrs. A. B. Mitcham of Hampton and Mr. and Mrs. Edgar Lee Williams of LaGrange. Mrs. Williams is the former Miss Jane Mitcham of Hampton.

Lipsey Baby

Mr. and Mrs. Alan Lipsey announce the birth of a daughter, Patricia Ellen, July 27. Mrs. Lipsey is the former Miss Joan Forman.

When you take that trip...
DON'T FORGET THE CHILDREN

Children on a journey are particularly susceptible to the same motion sickness that can affect adults. Mothersill's, the internationally famous motion-sickness preventive, has a special formula for children. On your next trip, make sure the whole family has fun. Whether you take a ship or plane, an auto or train, take

Mothersill's
Soothes the senses, smoothes the journey

America's latest EYE GLASS SENSATION

100 STYLES, SHAPES & COLORS
• For Men • For Women • For Children

We couldn't make them better if we charged $18. Our price now, only:

$8.98 COMPLETE WITH FRAMES AND LENSES

Prescription Sunglasses at same low price

NO MORE, NO LESS
You Can't Pay More

"The NANETTE" Once again King brings you the latest in eye fashion styling. The Nanette with its two-tone shades available in many colors, and highlighted with filigreed 12K Gold-filled Trim is the latest creation of top-flight optical designers. Best of all, complete with the lenses you may require, they are yours for the amazingly low price of $8.98. YOU JUST CAN'T PAY MORE! Glasses union made!
ARE YOU WASTING MONEY ON "EXPENSIVE" GLASSES? Just because glasses may have cost you a lot of money doesn't make them better and, in many cases, not even as good. Stop paying for fancy location and high overhead. Be thrifty. Buy direct from the manufacturer and save. Remember ALL glasses at King, complete with lenses you need, are only $8.98. (Bifocals, if desired, $4.98 additional.)

Oculists' prescriptions filled; frames repaired; frames replaced while you wait. Lowest prices!

ALL GLASSES UNION MADE

No Appointment Needed
No Switching! No Extras!

KING Optical Co.
Opticians

SUITE 323, VOLUNTEER BLDG.
66 Luckie St.—Broad & Luckie Sts.
Hours: 9 a.m. to 5 p.m. Daily Incl. Wednesday and Saturday
Open Nights by Appointment
Phone: ALpine 3125

Branches In Many Principal Cities of U. S. and Canada—Founded 1904
Over 3,000,000 Satisfied Customers

Miss Terry, Mr. Cook Are Engaged

Mr. and Mrs. James Rufus Terry of Tucker announce the engagement of their daughter, Miss Julia Ann Terry, to Billy Cook, son of Mr. and Mrs. Cosby J. Cook of Tucker.

The wedding will take place Oct. 1 at the Tucker First Baptist Church.

Miss Terry is a graduate of Tucker High School and attended Bessie Tift College and the Atlanta Division, University of Georgia. She is employed in the general accounting department, Southern Bell Telephone & Telegraph Co.

Mr. Cook, also a graduate of Tucker High School, served with the U.S. Air Force in Japan and Korea. He is associated with the parts division of the Ford Co.

TO WED SUNDAY
Miss Mary Thomas

Miss Thomas, Mr. Carter To Be Wed

NAHUNTA, Aug. 17—The engagement of Miss Mary Thomas to Addison Way Carter Jr., son of Mr. and Mrs. Addison W. Carter Sr. of Millwood, has been announced by the bride-elect's parents, the Rev. and Mrs. Cecil F. Thomas of Nahunta.

The marriage is scheduled for 5 p.m. Sunday at the Nahunta Baptist Church.

Miss Thomas is a graduate of Bessie Tift College and taught in the Nahunta Elementary School for the past school year.

Mr. Carter has recently completed service in the U.S. Marine Corps and plans to continue his studies at Oglethorpe University in the fall.

The couple plans to reside in Brookhaven where the bride-elect will teach in the DeKalb school system.

Massengale Baby

Mr. and Mrs. William Weldon Massengale announce the birth of a son, Walter Raymond II, on Aug. 2. Mrs. Massengale is the former Miss Sarah Ruth Flowers.

Bishop Baby

Mr. and Mrs. William V. Bishop, 3544 Ivy Rd., NE, announce the birth of a daughter, Laurie Jean on Aug. 6. Mrs. Bishop is the former Miss Anne Denison.

Heyward Baby

Mr. and Mrs. Hunter B. Heyward announce the birth of a son, Mark Weisiger, on Aug. 8 at Crawford W. Long Hospital. Mrs. Heyward is the former Miss Martha Weisiger.

LEARN TO BE A FLORIST
Dudley's School of Floral Design
Begins Aug. 22
CALL CR. 3713
1881 N. Decatur Rd., N. E.

STAR GAZER

By CLAY R. POLLAN

Your Daily Activity Guide According to the Stars.

To develop message for Thursday, read words corresponding to numbers of your Zodiac birth sign.

ARIES MAR. 22 – APR. 20	1 Today's	31 Don't	61 Go-ahead
4-12-22-47 51-62-71	2 Follow	32 Assume	62 Or
TAURUS APR. 21 – MAY 21	3 A	33 Moves	63 Needs
3-10-56-57 63-65-82-86	4 You	34 More	64 Your
GEMINI MAY 22 – JUNE 22	5 News	35 Of	65 Attention
1-5-14-16 53-61-72	6 The	36 Anyone	66 You
CANCER JUNE 23 – JULY 23	7 Interests	37 For	67 Or
15-21-28-48 49-67-68	8 You	38 Affairs	68 Business
LEO JULY 24 – AUG. 23	9 Lead	39 Intrude	69 Friends
30-33-40-45 70-75-84-90	10 Lot	40 Can	70 Weaknesses
VIRGO AUG. 24 – SEPT. 22	11 Your	41 Are	71 Weaknesses
23-27-29-52 54-73-74	12 Could	42 Partners	72 Signal
LIBRA SEPT. 23 – OCT. 23	13 Money	43 Or	73 Other
24-26-37-38 77-78-81-87	14 Should	44 Favored	74 People
SCORPIO OCT. 24 – NOV. 22	15 Lucky	45 Betray	75 Or
2-6-9-35 42-43-69	16 Give	46 But	76 Privacy
SAGITTARIUS NOV. 23 – DEC. 22	17 Interests	47 Personal	77 Pertaining
11-13-17-41 44-46-80-88	18 Don't	48 For	78 To
CAPRICORN DEC. 23 – JAN. 20	19 Let	49 Money	79 Require
7-8-20-25 50-59-79-85	20 Have	50 A	80 Be
AQUARIUS JAN. 21 – FEB. 19	21 Aspects	51 Problems	81 Elderly
18-19-36-39 60-64-76	22 Disclose	52 Decisions	82 Get
PISCES FEB. 20 – MAR. 21	23 Seek	53 The	83 Can
31-32-34-55 58-66-83-89	24 Good	54 From	84 Bring
	25 At	55 Things	85 Attention
	26 Period	56 Of	86 Busy
	27 Opinions	57 Work	87 People
	28 Operate	58 Than	88 Conservative
	29 And	59 Distance	89 Handle
	30 Rash	60 Upon	90 Trouble

Good — Adverse — 8/18 Neutral

YOUR STARS TODAY

DAILY GUIDE — The day gives us a little pause in this overloaded month, so take advantage of today's more favorable moments for getting little details out of the way.

These big events can sway us from our usual routine.

Relax and seek some pleasant entertainment.

Work out ideas, telephone, do errands you have put off or paper work you neglected.

Confer with friends. We all need the little comforting words of friendship to ease the tensions these days.

HAPPY BIRTHDAY, LEO! This should be a birthday year you will long remember because there are surprises and prizes in that birthday cake.

You can realize some of your dreams, and if you have earned rewards and boosts, you will surely get them now.

You can realize some of your dreams, and if you have earned rewards and boosts, you will surely get them now.

You are at the culmination of a 12-year cycle, and beginning a new seven-year cycle, so excitement could be high.

For those eligible, marriage is possible, and even for those already married, there is joy through increased love, or special rich experience through children.

NOW PLAYING
Connie Boswell's Proteges
THE PAULETTE SISTERS
Capitol Records
Appearing 9:15 and 11:15 P. M.
Plus
Sonny Richards
Comedian
and
WALTER LONG
Broadway Dancing Star
PARKER LUND
and His Orchestra
In The Dogwood Lounge Jim Scott Duo
Luncheon Show 1:15 P. M.
Dinner Show 9:15 P. M.
Supper Show 11:15 P. M.
CY. 4042 RESERVATIONS
The Paradise Room
HENRY GRADY HOTEL

ALL YOU CAN EAT!
CATFISH 6-8 inches $1.25
WITH HUSHPUPPIES—Boxed to Take Out
Completely Air-Conditioned for Your Fish-Eating Comfort
A Barrel of Fresh Fish Received Daily
Bring All the Family — NO BEER
HORSESHOE RESTAURANT
SOUTH MORELAND AVE. Dixie 5521

ITCH
Due to minor skin and scalp irritations
Relieved on First Trial —Or Money Back

Laboratory Tests prove SAN-CURA destroys harmful skin germs in one hour contact. Don't suffer any longer with itching skin misery. Apply SAN-CURA. Feel this amazing new lanolin formula fight skin irritations with 7 medically proven ingredients.

SAN-CURA brings you faster, longer-lasting relief. Helps your skin heal and clear. Get wonderful SAN-CURA OINTMENT today. Get results. Safe. Soothing. Antiseptic. Stainless. Insist on SAN-CURA.

SAN-CURA
The Modern Antiseptic Ointment

7:45
ONE MAN'S FAMILY
WSB
dial 750
NBC RADIO

At Less than Half Price

Famous lifelong *Wallace* stainless tableware with new CAREY SALT plan!

For example: A lovely 3-piece starter place setting in the beautiful satin-finish *Trellis* pattern shown—a $4.20 value that's yours for only $1.75 plus the spout seal from a package of CAREY SALT. (And we'll give you a complete refund, plus return postage, if you're not perfectly satisfied!)

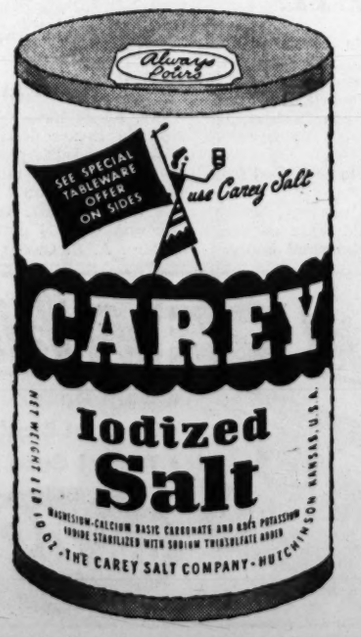

The pattern is satin-finish *Trellis* : : : rich; solid in your hands, a lovely blend of traditional beauty and modern smartness. The same beautiful design you've seen advertised in leading national magazines . . . graceful smartness that looks like prized imported tableware:

The quality is world-renowned . . . famous Wallace quality in satin-finish loveliness. Quality you can *feel* the moment you pick up a piece. Quality that never needs polishing, that lasts a lifetime, that can't rust or tarnish or stain: And you can have a complete set, at less than half price; through this unusual CAREY SALT plan:

All the details of this remarkable offer can be found on the label of a CAREY SALT package, so pick up a box soon: CAREY; you know; is the perfect salt : : : pure crystals of flavor:

A favorite of America's heartland for generations, CAREY has always meant superior salt. Plain or iodized, its tiny crystals always sprinkle perfectly, rain or shine: So sprinkle a little CAREY'S on dinner tonight : : : you'll be sprinkling pure crystals of flavor:

COMPARE THE QUALITY
Trellis pattern knives have a hollow handle and the same *tapered* blade used in the finest sterling silver!

PLAIN OR IODIZED

THE CAREY SALT COMPANY • HUTCHINSON, KANSAS

Furman BISHER

Sports Editor

Call Off the Autopsy

These have been gayer days for the Atlanta Crackers. The autopsy has been called off. A flicker of life was discovered in the old body, and while recovery has not been rapid, it has been consistent and it is no longer a bore to spend an evening at Ponce de Leon Park.

The return of purposeful play came with Clyde King's return to the clubhouse. He had left as a pitcher whose right arm had lost it. He came back the manager. It wasn't a situation that promised a great deal, unless the right kind of men were involved.

Bisher

In the early days of King's return, several Crackers went to him with pledges of fullest performance. King promised nothing in return except hard work. He rewarded the pledges with several hours of overtime, consisting of batting practice, footwork, and meeting after meeting concerning the finer points of baseball.

There was a chance the Crackers had sunk to such a low state they'd never respond. A time or two, such as in the last series in New Orleans, you sensed that King was ready to concede. On one miserable night the Crackers managed to perform so poorly that one New Orleans columnist observed "this condition is alarming to the rest of the league."

Ray Rippelmeyer, who has been King's staunchest pitcher, brought them back. He was a loser to Bob Purkey, but the score was 2-1 and the quality of the big Missouri right-hander's work was spectacular. The Crackers followed this up with a flourishing two-victory finish to the Mobile series. They concluded the road trip in Nashville with their grandest performance in many weeks.

They knocked down the Vols in Sulphur Dell twice on the same afternoon, both times in extra innings and both times the pitching was the stuff you dream about. They could then come home to face the stern features of the Donce de Leon devotees who won't swear off baseball just because of a seventh-place standing.

—Three Crackers Carried a Load

There was a time in King's early days on duty that only three Crackers appeared to be carrying their load. Rippelmeyer had appointed himself the man in charge of pitching complete games. He wasn't always winning, but into the deep pit of winter I'll remember warmly some of his Spartan work when nothing else it seemed could save. Paul Rambone pulled on the catching gear and took up that station with courage and passing finesse while Jack Parks recuperated and Jim Solt slunk off over the horizon. Bob Thorpe became the man in charge of offense. He struck deadly blows when nobody else was hitting. He did his job in the outfield with no static.

On these three the Crackers survived until the rest of the troops recuperated from their sleeping sickness. Murray Wall began to pitch with honor again, and with some horrifying luck. Bob Giggie came on fast. Glenn Thompson joined up with the gang, and in Nashville threw the finest game of his season last Sunday.

Out in the bullpen, Andy Bratkowitz took the lead. Mike Clark began to warm up to the situation, and Tuesday night announced his arrival among the producers. Bill George has been in and out, but he threw in his bit with the bullpen crew, and the pitching is now as good as there is in the league.

Even the losing labor of Monday evening could hardly be charged to the pitchers. The infield was having one of its stupified nights. The defense in general was something less than proud, and everybody around the horn joined in on the sour note. New papa Wall should have been a winner instead of a guy charged with another incomplete game.

—A Candidate to Succeed Himself

What is more important, though, the Crackers came back to the factory Tuesday night and labored like champions. King could be pretty sure that his tonic had worked. The Crackers looked, acted and played like a ball club.

They looked also as if they enjoyed their work. I looked up one time and saw all three outfielders jogging jauntily to their positions. This was an improbable scene before the change.

They aren't moving anywhere now. They might catch Nashville. But eight laps out of the first division with 23 games to play doesn't leave much of a margin for error. Point is, though, they've come out of their cloak of indifference. Baseball seems to matter to them again, and winning and losing. When they came out from under a four-run debt Tuesday night, caught the Chattanooga Lookouts and held them until they could get the big run home for Clark, it was one of the most inspiring treats of the season.

Now they can play for whatever honor is left, and for next season. A niggardly standing doesn't remove the incentive from a ball player. He's always got his next contract to keep in mind. And with King, the finish is most important. He's a candidate to succeed himself in 1956.

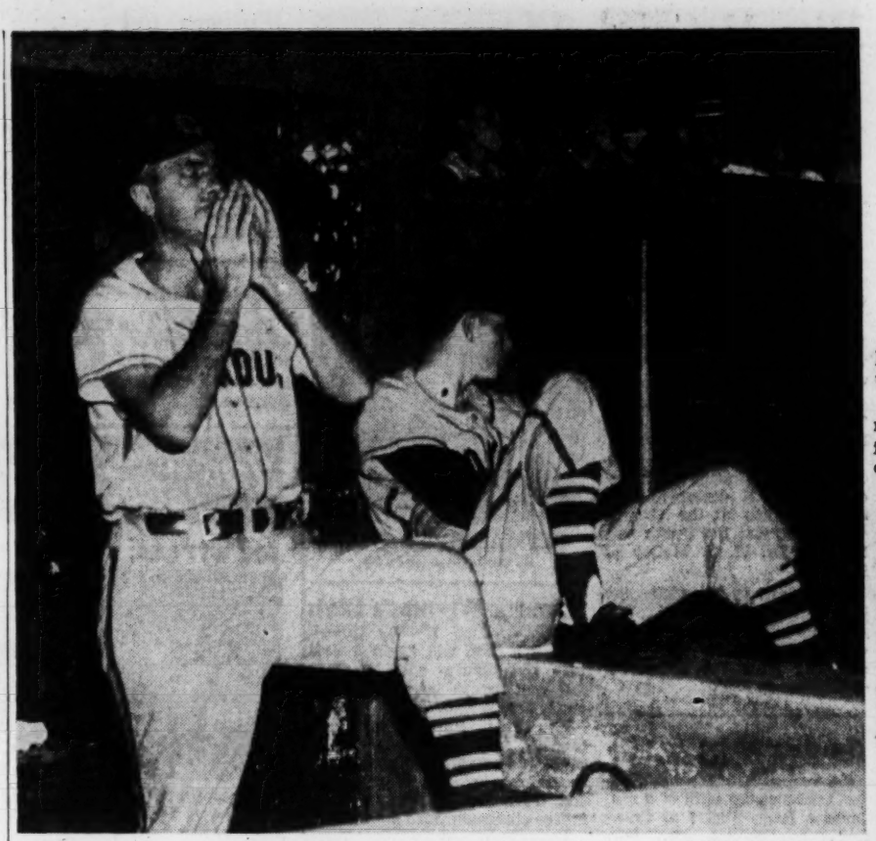

Staff Photo—Hugh Stovall

LOOKOUTS' CAL ERMER GRIMACES AND HOLLERS AS CRACKERS THREATEN

Chattanooga Manager Didn't Relax Until Bill Currie Retired Rambone

Lookouts Beat Crax With Six Runs in 11th

Luttrell's Grand-Slam Homer Leads Uprising; Currie Quells Atlanta; Thorpe Clouts 18th

By JESSE OUTLAR

A six-run strafing of Murray Wall in the 11th, featuring Lyle Luttrell's grand-slam homer, and last-out relief pitching by Bill Currie supplied Chattanooga a slam-bang 11-7 victory over Atlanta Wednesday night.

The Lookouts, closing out their most prosperous season at Poncey in at least six years, broke a 5-5 deadlock which had existed since the eighth with their last-inning volley.

However, the Crackers didn't surrender until ex-Cracker Currie strolled out of the bullpen to whiff Paul Rambone with the bases jammed for the final out. Bob Thorpe's No. 18 homer with one on had started the futile Cracker comeback in the home half of the 11th.

A car night crowd of 3,550, watching Clyde King's men stage their fifth overtime production in five days, witnessed just about everything that can happen in a baseball game.

For the second night in a row, the Crackers rubbed out an early Lookout advantage, closing a 4-1 gap with a three-run shot in the seventh. Chattanooga reclaimed the lead with a run in the eighth, but the Crackers got it back in their half.

So they went into overtime for the second straight night, but the Lookouts, who had bowed 6-5 in 12 rounds Tuesday, came out on top this time.

Though Luttrell's 350-foot wallop was the big blow for the Lookouts, it was a little hit by Frank Sacka, which started Wall towards his 13th loss in 23 decisions.

Don Grate, the previous night's goat, started the winning spree with a single. Grate and Frank

Continued on Page 28

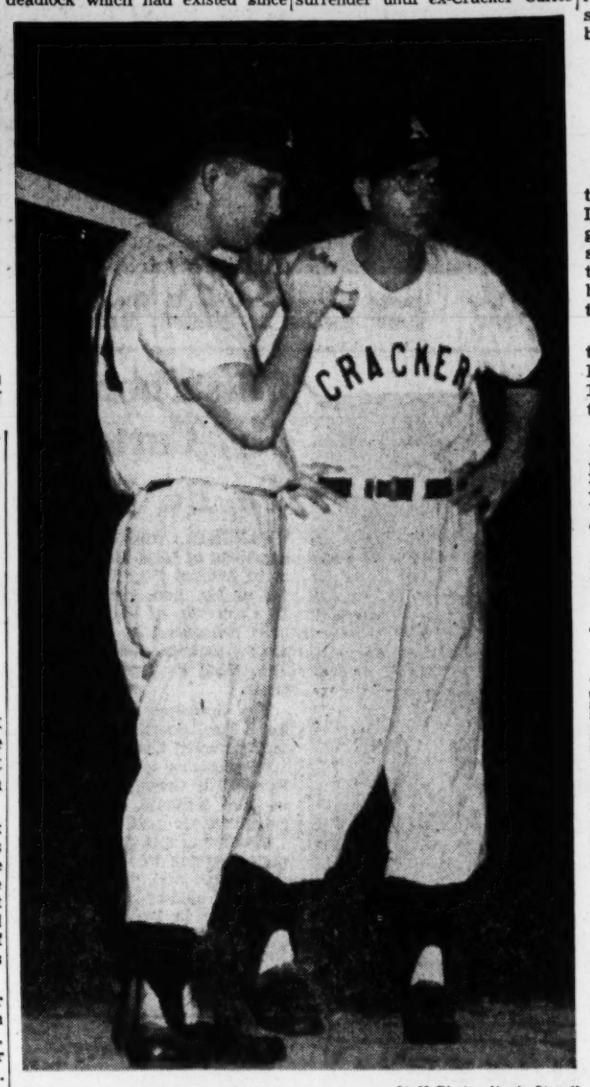

Staff Photo—Hugh Stovall

PILOT CLYDE KING HUDDLES WITH EARL HERSH

Seventh-Inning Confab Resulted In a Run

Cracker Box

CHATTANOOGA	AB	R	H	O	A	ATLANTA	AB	R	H	O	A
Barnes,rf	5	1	3	0		DiPrima,2b	6	2	2	9	
Luttrell,ss	5	2	3	5		Rackley,rf	4	1	0	0	
Hawes,cf	4	1	4	0		Hersh,1b	5	1	16	2	
Wright,lf	5	3	2	0		Thorpe,cf	6	3	4	0	
Lemon,3b	4	1	1	2		Sinovic,lf	6	2	1	1	
Boeskie,2b	2	1	0	1		Parks,c	6	1	6	0	
Atkins,1b	5	1	9	1		Boring,3b	5	2	1	5	
Grate,2b	5	2	3	0		Rambone,ss	6	2	2	5	
Groves,p	3	0	0	2		Bratkowitz,p	2	0	0	0	
Sacka,c	5	2	6	0		Lakos,p	0	0	0	0	
Hyde,p	1	0	2	1		aIppolito	1	1	0	0	
bOldis	1	1	0	0		Wall,p	2	0	1	1	
Griggs,p	0	0	0	0							
Currie,p	0	0	0	0							
Totals	45	15	33	12		Totals	39	15	33	23	

aSingled for Lakos in 7th.
bSingled for Hyde in 11th.

Chattanooga .....021 010 010 06—11
ATLANTA .....100 000 310 02— 7

R—Wright 2, Atkins, Barnes 2, Luttrell 2, Lemon, Grate, Sacka, Oldis, Hersh, Ippolito, DiPrima, Rackley 2, Boring, Thorpe. E—Luttrell, Lemon, Boeskie. RBI—Grate 2, Sacka, Sinovic, Wright, Hersh 2, Luttrell 4, Oldis, DiPrima, Boeskie, Thorpe 2. 2B—Atkins, Boring, Wright. HR—Luttrell, Thorpe. SH—Luttrell, Wright. DP— Luttrell to Atkins. LB—Chattanooga 7, Atlanta 13. BB—Groves 3, Bratkowitz 2, Lakos 1, Wall 1, Griggs 1. SO—Groves 3, Bratkowitz 1, Lakos 2, Wall 2, Hyde 1, Griggs 1, Currie 1. HO—Bratkowitz 7 in 4 innings; Lakos 0 in 3 innings; Groves 7 in 6⅓ innings; Hyde 5 in 3⅔ innings; Griggs 3 in ⅔ inning; Currie 0 in ⅓ inning; Wall 8 in 4 innings. R-ER—Groves (4-2); Bratkowitz (4-4); Wall (7-7); Hyde (1-1); Griggs (2-2). Winner—Hyde (6-5). Loser—Wall (10-13). U—Lockney and Ross. T—3:20. A—3,550 (paid).

THE ATLANTA CONSTITUTION
PEACH SPORTS

Bosox Shock Yanks With Five-Hitter, 7-1

Piersall, Hatton Triples Key Five-Run Uprising

BOSTON, Aug. 17 (AP)—The resilient Boston Red Sox cut the New York Yankees' American League lead to one game tonight with a 7-1 victory on Ike Delock's five-hit pitching and stand-up triples by Grady Hatton and Jim Piersall which opened the gates for a five-run inning.

The triumph stopped a Yank winning streak at seven games and chopped their lead to one game over the idle Chicago White Sox. Boston's recovery from last night's 13-6 shellacking pulled them back within 3½ games of first place and evened the series at one game each.

Delock, 25-year-old righthander unable to beat the New Yorkers in two previous decisions this season, pitched the game of his major league life for his seventh win. He's lost five.

Delock yielded only two hits until the seventh, when Elston Howard doubled and pinch hitter Joe Collins singled for the only Yank tally.

Hatton, the 32-year-old National League castoff, rifled a Bob Turley fastball over Mickey Mantle's head into the tricky corner in right-center to open the sixth. Piersall missed a home run by inches on the next pitch when his drive bounced off the top of the center-field bleacher wall next to the flagpole 379 feet away.

Turley then walked Eddie Joost, who was in the lineup because of an injury to regular first baseman Norm Zauchin. Billy Goodman moved to first and Joost took Billy's second base post.

Goodman singled to make it 3-0. After a wild pitch advanced the runners, Turley completed an intentional walk to Ted Williams.

Jackie Jensen crashed a two-run double to center, the signal for Manager Casey Stengel to yank loser Turley, whose record is 13-11.

NEW YORK	AB	H	O	A	BOSTON	AB	H	O	A
Bauer, rf	4	1	3	0	G'dman,1b	4	2	10	0
M'D'ld, 2b	4	0	2	3	Klaus, ss	5	0	1	2
Berra, c	4	0	6	0	Will'ms, lf	2	1	1	0
Mantle, cf	3	1	1	0	dSt'p'nas,lf	0	0	0	0
Sk'r'n,l-3b	4	1	5	0	Jensen, rf	3	2	3	0
Howard, lf	3	1	4	0	White, c	5	0	5	0
Carey, 3b	3	0	0	0	Hatton, 3b	4	2	1	5
St'd'vant,p	0	0	0	0	Piersall,cf	4	1	3	0
cNoren	1	0	0	0	Joost, 2b	3	1	1	1
Rizzuto,ss	2	0	0	4	Delock, p	3	0	0	1
aCollins,1b	2	1	2	0					
Turley, p	1	0	0	0					
Kucks, p	0	0	0	0					
bRob'son	1	0	0	0					
Col'm'n,ss	0	0	1	1					
Totals	33	5	24	8	Totals	33	9	27	9

a—Singled for Rizzuto in 7th.
b—Flied out for Kucks in 7th.
c—Popped out for Sturdivant in 9th.
d—Ran for Williams in 8th.

New York .....000 000 100—1
Boston .....000 105 01x—7

R—Howard, Goodman 2, Williams, Hatton 2, Piersall, Joost. E—Rizzuto. RBI—Joost, Piersall, Goodman, Jensen 3, Collins. 2B—Hatton, Jensen, Howard, Skowron. 3B—Hatton, Piersall. DP—McDougald and Coleman. Left—New York 7, Boston 10. BB—Turley 7, Sturdivant 1, Delock 3. SO—Turley 4, Sturdivant 1, Delock 4. HO—Turley 7 in 5 2-3, Kucks 0 in 1-3, Sturdivant 2 in 2. R-ER—Turley 6-5, Kucks 0-0, Sturdivant 1-1, Delock 1-1. WP—Delock. Turley 2. W—Delock (7-5). L—Turley (13-11). U—Hurley, Soar, Runge, Summers. T—2:31. A—31,871.

Associated Press Wirephoto

TRIBE TRAINER BOCK HELPS EVERS OFF FIELD

Behind Bock Al Lopez Followed Injured Indian

FOUL BALL SERIOUSLY INJURES EVERS' EYE

DETROIT, Aug. 17 (AP)—Veteran outfielder Hoot Evers of the Cleveland Indians was injured seriously today when struck on the right eye by a foul ball while batting.

Evers, a recent addition to the Indians after a long career with the Detroit Tigers, New York Giants and Baltimore, was taken to Detroit Memorial Hospital.

Dr. Alfred Whittaker said tonight Evers will be hospitalized for at least three days.

"The injury is fairly severe," Dr. Whittaker said, "but Evers will not lose his eyesight."

Evers appeared at bat as a pinch hitter in the sixth inning against the Detroit Tigers. He took one strike then fouled a pitch off the handle of his bat.

"It struck him flush on the eye," Cleveland Manager Al Lopez said.

Evers had to be helped from the field.

The eyelid was cut, but Dr. Whittaker said there appeared no sign of permanent injury.

Bagley Wns at CC

Mrs. Frank Bagley Wednesday won the 18-hole division of the Capital City ladies play day with 28 putts. Mrs. John Fulwiler placed second with 33. In nine-hole division, Mrs. Robert Hallock won with 16 putts followed by Mrs. A. B. Owens with 17.

Conley Out Of Lineup For Season?

ST. LOUIS, Aug. 17 (AP)—Lanky Gene Conley, top moundsman for the Milwaukee Braves, may be lost for the rest of the season. Conley pitched batting practice here last evening and suffered a recurrence of his shoulder injury that kept him out of the lineup for almost a month.

"It's doubtful whether Gene will pitch any more this year," said Manager Charlie Grimm. "At least right now I don't intend to use him and take a chance on his future."

Big Gene, 11 and 7 for the season, was ailing with a stiff shoulder for some time.

DUAL EXHAUST
LIFETIME GUARANTEED
Mufflers SUPER SILENCING
EXHAUST • TAILPIPES
WITH A FACTORY WRITTEN UNCONDITIONAL WARRANTY—HONORED COAST-TO-COAST
Ford thru '53 .....$7.05 Dodge 6-cyl. $9.25
Chev. thru '53..... 7.95 Stude. Champ. 7.10
Plymouth ..... 9.25 Mercury thru '51.... 8.95
Buick thru '52.....10.50 DeSoto 6-cyl. 9.25
Pontiac thru '54.... 8.95 Nash 10.20
'52-'55 CADILLAC 4 Mufflers 4 Pipes..... 69.95
FREE FAST EXPERT INSTALLATION
GEORGIA'S OLDEST AND LARGEST
A & A MUFFLER SALES
877 Marietta St. EM. 2121 | 292 Memorial Dr. CY. 6116 | In Savannah, Ga. 147 Habersham St.

BASEBALL SUMMARY

SOUTHERN ASSN.

	Won	Lost	Pct.	Behind
xBirmingham	78	51	.605	—
Memphis	73	57	.562	5½
Chattanooga	70	62	.530	9½
New Orleans	68	61	.527	10
Mobile	63	64	.496	14
xNashville	62	66	.484	15½
ATLANTA	60	72	.455	19½
Little Rock	47	88	.348	34

xNot including second game Wednesday night double-header.

WEDNESDAY'S RESULTS
Chattanooga 11, ATLANTA 7 (11 innings).
Birmingham 5, Nashville 4 (first game).
New Orleans 8, Little Rock 1.
Mobile 5, Memphis 4.

THURSDAY'S GAMES
ATLANTA at Birmingham.
Nashville at Chattanooga (2).
Memphis at Mobile (2).
Little Rock at New Orleans.

NATIONAL LEAGUE

	Won	Lost	Pct.	Behind
Brooklyn	77	39	.664	—
Milwaukee	65	55	.542	14
New York	63	55	.534	15
Philadelphia	60	61	.496	19½
Chicago	59	64	.480	21½
Cincinnati	57	63	.475	22
St. Louis	52	64	.448	25
Pittsburgh	44	76	.367	35

WEDNESDAY'S RESULTS
New York 5, Brooklyn 1.
Pittsburgh 6, Philadelphia 4.
Chicago 3, Cincinnati 2.
Milwaukee 11, St. Louis 4.

THURSDAY'S GAMES
Brooklyn at New York — Loes (8-4) vs. Hearn (13-10).
Chicago at Cincinnati—Minner (8-6) vs. Fowler (8-7) or Nuxhall (13-8).
Milwaukee at St. Louis (N) — Spahn (11-12) vs. Jackson (5-10).
(Only games scheduled.)

SOUTH ATLANTIC

	W.	L.	Pct.		W.	L.	Pct.
Col'bia	76	50	.603	Macon	62	64	.492
Jac'ville	71	53	.573	Savan'h	57	68	.456
Augusta	68	58	.540	Col'bus	50	74	.403
Mont'ry	67	58	.536	Char'tte	50	76	.397

WEDNESDAY'S RESULTS
Columbia 5, Columbus 1.
Jacksonville 7, Macon 4.
Savannah 3, Augusta 1.
Montgomery 4-2, Charlotte 0-0.

INTERNATIONAL

	W.	L.	Pct.		W.	L.	Pct.
Toronto	78	53	.595	Syracuse	63	66	.488
Mont'l	76	52	.594	Col'bus	58	73	.443
Havana	75	56	.573	Buffalo	53	77	.408
Roch'ter	66	64	.508	Richm'd	51	79	.392

WEDNESDAY'S RESULTS
Toronto 3, Richmond 2.
Montreal 1-7, Columbus 4-1.
Syracuse 0-4, Buffalo 1-3.
Rochester 4-0, Havana 0-3.

TEXAS LEAGUE

	W.	L.	Pct.		W.	L.	Pct.
Dallas	84	56	.600	Tulsa	73	68	.518
S. Anton	81	60	.574	Ft.Worth	68	72	.486
Shreveport	75	65	.536	Okla.City	61	80	.433
Houston	74	66	.529	Beaumont	46	95	.326

WEDNESDAY'S RESULTS
Beaumont 4, San Antonio 2.
Dallas 4, Fort Worth 3.
Shreveport 5, Houston 2.
Tulsa 9, Oklahoma City 7.

AMERICAN LEAGUE

	Won	Lost	Pct.	Behind
New York	72	47	.605	—
Chicago	68	45	.602	1
Cleveland	70	48	.593	1½
Boston	68	50	.576	3½
Detroit	62	55	.530	9
Kansas City	48	70	.407	23½
Washington	41	74	.357	29
Baltimore	37	77	.325	32½

WEDNESDAY'S RESULTS
Baltimore at Washington (ppd., rain).
Detroit 9, Cleveland 5
New York at Boston, night
Boston 7, New York 1.
Only games scheduled.

THURSDAY'S GAMES
New York at Boston — Ford (13-6) vs. Nixon (12-6).
Cleveland at Detroit — Score (12-9) vs. Lary (11-11).
Kansas City at Chicago, 2—Portocarrero (3-6) and Herbert (1-6) vs. Trucks (11-6) and Byrd (6-6).
(Only games scheduled.)

GEORGIA FLORIDA

	W.	L.	Pct.		W.	L.	Pct.
Bruns'k	79	44	.642	Cordele	57	63	.467
Albany	75	49	.605	Th'ville	56	68	.452
Way'ss	66	58	.532	Tifton	53	71	.427
Valdosta	62	62	.500	Moultrie	47	78	.376

WEDNESDAY'S RESULTS
Albany 4, Waycross 2.
Brunswick 8, Moultrie 5.
Valdosta 3, Thomasville 2.
Tifton 10, Cordele 1.

GEORGIA STATE

	W.	L.	Pct.		W.	L.	Pct.
Douglas	60	44	.577	Vidalia	52	54	.491
Sandersv.	56	47	.544	Dublin	46	59	.438
Hazlehrst	55	50	.524				

WEDNESDAY'S RESULTS
Sandersville 6, Vidalia 0.
Dublin 9, Haz-Bax 0.

AMERICAN ASSN.

	W.	L.	Pct.		W.	L.	Pct.
Min'polis	79	52	.603	Louis'vl	70	60	.538
Denver	74	59	.556	St.Paul	64	68	.485
Toledo	72	59	.550	India'olis	54	76	.415
Omaha	73	60	.549	Charle'ton	40	92	.303

WEDNESDAY'S RESULTS
Toledo 5, St. Paul 1.
Minneapolis 7, Charleston 2.
Omaha 6, Indianapolis 3.
Louisville 6, Denver 2

ALABAMA-FLORIDA

	w.	l.	pct.		w.	l.	pct.
P. City	73	46	.613	Crestview	54	65	.454
F.W.B.	69	50	.580	Graceville	49	69	.415
Dothan	64	54	.542	Don'ville	47	72	.395

Hay-Side Buddies

MONMOUTH PARK—In winning his fifth straight race, Decathlon defeated Nan's Mink by a neck in the Tyro Stakes at Monmouth Park. The two colts were raised together in the same paddock in Kentucky.

Sally League

Montgomery 020 200 0—4 5 2
Charlotte 000 00 00—0 0 4
Herriage and Irons; Barkley and Korcheck.

(Second Game)
Montgomery 000 000 000 02—2 8 0
Charlotte 000 000 000 00—0 3 1
Norwood and Morton; Kvasnak and Olarl.

Jacksonville ....000 001 402—7 11 0
Macon .....000 003 001—4 7 4
Cave and Wilhelm; Fyecha, Mudd (9) and Hannah.

Columbus .....001 000 000—1 7 1
Columbia .....000 500 00x—5 7 1
Ulrich, St. Pierre (4), Blaylock (4) and Davis; Upton and Schmidt.

Savannah .....300 000 000—3 9 0
Augusta .....000 010 000—1 7 0
Wild and Robertson; Cruse, Miller (8) and Witucki.

Special GEM Value!

• Gem Razor
• Pack of Blades
• Travel Case
Only 49¢
DRUG LANE Rexall STORES

People of Inherent Good Taste
get MORE from GLENMORE
MORE taste...
MORE quality...
MORE enjoyment...

Every drop distilled and bottled by
GLENMORE DISTILLERIES COMPANY
"Where Perfection of Product is Tradition"
Louisville, Kentucky
86 PROOF

Tigers Shell Indians, 9-5

Kaline, Tuttle Trigger Attack on 4 Hurlers

DETROIT, Aug. 17 (AP)—The Detroit Tigers, led by outfielders Al Kaline and Bill Tuttle, punished Cleveland's crumbling pitching staff for 14 hits today and handed the Indians their third straight loss, 9-5.

Kaline and Tuttle collected three hits apiece as the Tigers dropped the third-place Indians two games out of first place pending tonight's other American League action.

For the third straight game the struggling Indians used four pitchers. Only Art Houtteman, who worked the eighth inning, escaped untouched.

The Tigers clubbed starter Bob Lemon for six hits and five runs in three innings, and continued to hammer away at relievers Bob Feller and Ray Narleski.

Kaline, the league's top hitter since early in the season, pushed his average back to an even .350 with a pair of singles and a two-run triple in four trips.

Tuttle collected three straight singles after popping out in his first trip.

Babe Birrer, who replaced starter Jim Bunning in the fifth, gained credit for his fourth victory against two losses.

Avila and Woodling hit successive home runs to open the fifth and this knocked out Bunning.

Avila hit a 350-footer over the left field screen for his ninth while Woodling lofted a high fly into the upper deck in right for his sixth.

The Tigers racked Narleski for their final two runs in the seventh with singles by Tuttle, Kaline and Torgeson and Charlie Maxwell's sacrifice fly doing the damage.

CLEVELAND	AB	H	O	A	DETROIT	AB	H	O	A
Avila, 2b	5	1	3	4	Kuenn, ss	5	1	3	0
Woodl'g,lf	5	1	0	1	Tuttle, cf	4	3	0	1
Fain, 1b	4	1	7	2	Kaline, rf	4	3	6	0
Wertz, rf	4	2	0	0	Tor'son,1b	3	2	6	2
Doby, cf	4	2	2	1	Boone, 3b	4	1	1	1
Smith, 3b	3	0	1	2	Max'ell,lf	3	0	3	0
Naragon,c	3	1	5	1	J.M.Ph's,lf	0	0	0	0
St'ckl d,ss	3	2	3	2	House, c	3	2	5	0
Lemon, p	1	0	0	0	Hatf'ld,2b	3	2	2	3
aMitchell	1	1	0	0	Bunning,p	2	0	1	0
Feller, p	0	0	0	0	Birrer, p	2	0	0	1
bEvers rf	0	0	0	0					
cWynn	1	0	0	0					
Narleski,p	0	0	0	0					
Houtte'n,p	0	0	1	0					
dKiner	1	0	0	0					
Totals	35	10	24	13	Totals	33	14	27	8

a—Singled for Lemon in 4th.
b—Injured taking 0-2 count for Feller in 8th.
c—Fouled out for Evers in 6th.
d—Struck out for Houtteman in 9th.

Cleveland	010 220 000—5
Detroit	023 200 20x—9

R—Avila, Woodling, Doby 2, Smith, Kuenn, Tuttle 2, Kaline 2, Torgeson, Boone, House, Hatfield. E—None. RBI—Doby, Mitchell 2, Avila, Woodling, Hatfield 2, Kaline 2, Torgeson 2, House, Tuttle, Maxwell. 2B—House. 3B—Kaline. HR—Doby, Avila, Woodling, House. SB—Torgeson. SF—Maxwell. DP — Strickland, Avila and Fain; Boone, Hatfield and Torgeson. Left—Cleveland 6, Detroit 4. BB—Lemon 2, Narleski 1, Bunning 2, Birrer 1. SO—Feller 2, Narleski 3, Bunning 1, Birrer 3. HO—Lemon 6 in 3, Feller 4 in 2, Narleski 4 in 2, Houtteman 0 in 1, Bunning 7 in 4, Birrer 3 in 5. R-ER—Lemon 5-5, Feller 2-2, Narleski 2-2, Houtteman 0-0, Bunning 5-5, Birrer 0-0. W—Birrer (4-2). L—Lemon (13-8). U—Napp, Grieve, Stevens, Rice. T—2:36. A—15,836.

Unknown Philly Pro Shoots 63

Sifford Sizzles In Canada Open

TORONTO, Aug. 17 (AP)—Charlie Sifford, little known 33-year-old pro from Philadelphia, tore the Weston Golf Club course apart today for a record-equalling, nine-under-par 63 and a one-stroke lead in the first round of the Canadian Open Golf Championship.

The stocky Sifford who has just managed to "make breakfast money" in three years on the tournament trail, turned in his brilliant score in mid-afternoon. It held up as the low score of the first day although Arnold Palmer, 1954 U. S. amateur champion from Latrobe, Pa., came through with a 64. Sifford put his score together with a 31-32 while Palmer had a pair of 32s.

The tournament's one-round record was set by Ed Porky Oliver of Lemont, Ill., in 1947 at Montreal. Bob Rosburg of San Francisco equalled it last year at Vancouver.

This opening round of the 72-hole, $15,000 tournament erupted into a free-for-all as most of the leading American and Canadian pros clobbered the 6,428-yard course. More than 40 came in with under-par cards. Another score equaled the par 72.

Defending champ Pat Fletcher of Saskatoon wasn't in the select crowd, however. He wound up with a 75, almost beyond recall.

Sifford fired nine birdies and never was over par at any hole. He had 11 one-putt greens, six on the first nine.

Palmer also had nine birdies, but blew his chance to equal Sifford's round when he went one over par on the 435-yard, par 4 18th. His drive landed in the rough next to a tree. It took him three strokes to gain the green.

Freddie Hawkins of St. Andrews, Ill., and Tommy Bolt of Chattanooga came home with 66s, tying Stan Leonard of Vancouver for third place.

The diminutive Jerry Barber, the seasoned shotmaker from Los Angeles, came in with a 67 with a rousing ace on the 130-yard, par 3 fourth hole.

Charles Sifford, 31-32—63; Arnold Palmer, 32-32—64; Tom Bolt, 35-31—66; Fred Hawkins, 32-34—66; Stan Leonard, 33-33—66; Jerry Barber, 33-34—67; Art Wall, 31-36—67; Jack Burke Jr., 31-36—67; Bob Dean, 33-34—67; Mike Fetchick, 33-35—68; Mike Souchak, 33-35—68; Teddy Rhodes, 34-34—68; Sam Snead, 36-33—69; Jimmy Clark, 36-33—69; Max Evans, 34-35—69; Vic Ghezzi, 35-34—69; Doug Ford, 34-35—69; Marty Furgol, 34-35—69; Rud Hoscher, 36-33—69; Al Besselink, 35-34—69; Bill Nary, 34-35—69; Jim Turnesa, 36-33—69; Lloyd Tucker, 36-33—69.

Cracker Figures

(Includes Tuesday's Games)

	ab.	r.	h.	2b.	3b.	hr.	rbi.	pct.
Hersh	510	79	165	22	5	19	87	.324
D.Prima	460	65	143	26	3	9	53	.311
Thorpe	484	64	134	25	6	17	79	.277
Sinovic	391	50	104	17	0	16	60	.266
Ippolito	156	23	41	6	2	5	17	.263
Porter	191	19	49	5	0	0	10	.257
Rackley	191	28	47	5	0	4	14	.246
Boring	132	11	31	3	1	0	10	.235
Rambone	336	55	76	20	1	8	45	.226
Parks	164	24	37	4	2	6	18	.226
Johnson	9	0	1	1	0	0	1	.111

PITCHING

	w.	l.	ip.	r.	h.	er.	bb.	so.
Rippelmyr	9	8	159	93	169	73	62	65
Giggie	9	9	164	97	170	63	66	98
Thompson	6	6	84	64	86	59	72	90
Wall	10	12	203	115	203	78	82	106
George	9	11	170	90	208	71	69	89
Clark	1	2	27	15	27	10	13	17
Brakowtz	1	4	47	38	63	34	15	19
Lakos	0	0	7	1	6	1	1	3

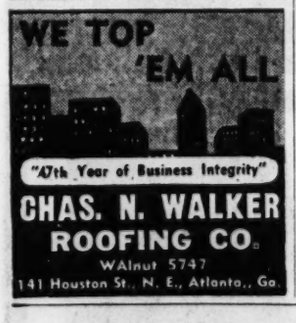

DEFENDING JAYCEE JUNIOR ALLEN GEIBERGER

Californian Had a Consistent Par 72 Round Wednesday

Hoosier Carmichael Grabs Jaycee Lead

Rodgers Stroke Back at 66; Foote Has 67, Cops Medal

By BERT PRATHER
Constitution Sports Writer

COLUMBUS, Aug. 17—Sam Carmichael, a husky 16-year-old from Martinsville, Ind., made a shambles of Columbus Country Club's par with a blistering 34-31—65 to grab the first-round lead in the 10th International Jaycee Junior Golf Championship here Wednesday.

But even this great seven-under-par performance left him with only a one-stroke working margin as the 106-player field goes into the second round of this 72-hole medal play tournament Thursday morning.

Breathing right down the Hoosier Boy's neck was Phil Rodgers, San Diego, Calif., star, who turned in a 34-32-66.

THE CARDS				
Par out	544	534	443	—36
Carmichael out	435	534	343	—34
Rodgers out	444	534	433	—34
Par in	444	534	354	—36—36—72
Carmichael in	333	334	354	—31—34—65
Rodgers in	442	434	344	—32—34—66

Third was held down by still another Californian, Dick Foote of Santa Ana, who trimmed five strokes off the 6,537-yard par 72 layout with a 34-33-67. In addition to landing him in a contending position in the title chase, Foote's round earned him the qualifying medal.

The Santa Ana boy had tied with Percy Massey of Durham, N. C., and Jack Nicklaus of Columbus, Ohio, at 144 for the medal Tuesday. Nicklaus had a 74 Wednesday and Massey a 72.

Deane Beman, Bethesda, Md., stood fourth with 35-34—69.

Cobby Ware of Augusta headed Georgia's four entries with a 36-34—70. This placed him in a tie for fifth with Jack Rule of Waterloo, Iowa.

Georgia's other entries also showed well. William Adams and Frank Eldridge, both posted even par 72's, while John Dekle of Statesboro had a 75.

Nine boys broke par and seven matched it. The course was eased up considerably Wednesday, the tee markers being up front and the pins in the middle of the greens. However, pin - placer Charlie Harper, host club pro, said the course would be toughened for the second round.

Defending champion Allen Geiberger of Santa Barbara, Calif., had to settle for 36-36—72, while big Bill Dunn, the USGA Junior champ from Duncan, Calif., posted a 36-37—73.

Carmichael, who qualified with a 72-72—144, was a real sleeper. He has never won anything except home invitationals and sectional tournaments around his hometown.

Rodgers, runnerup in last year's tournament, collected birds at nine, eight, 13 and 17 and wedged in from 40 yards for an eagle duce on No. 12. Foote tapped in six birdies and bogied the long 17th.

But Wednesday was his day. He started with a birdie four on the first hole. He went two under when a 10-footer fell for a birdie three on the second hole. His only bogey came on the par-four No. 3 where he trapped his approach. Another 10-footer at eight gave him a birdie three and he turned in 34.

Carmichael really cranked up on the back nine, reeling off straight birdie threes on 10, 11 and 12 and canning a 20-footer for an eagle three on 13.

Brian Bell of Jackson, Mich., 39-32—71, over the Lions Golf Club course, to pace the B division, or non-championship qualifiers. The "B" division winner is decided at 36 holes of medal play.

FIRST ROUND SCORES

First-Round Scores: Sam Carmichael, Martinsville, Ind., 34-31—65; Phil Rodgers, San Diego, Calif., 34-32—66; Dick Foote, Santa Ana, Calif., 34-33—67; Deane Beman, Bethesda, Md., 35-34—69; Cobby Ware, Augusta, 36-34—70; Jack Rule, Waterloo, Iowa, 37-33—70; Robert Webb, Gulfport, Miss., 36-35—71; Gary Cross, Framingham, Mass., 36-35—71; Albert Yancey, Tallahassee, Fla., 37-34—71.

Frank Eldridge, Valdosta, 36-36—72; Don Keller, Tucson, Ariz., 39-33—72; Percy Massey, Durham, N.C., 35-37—72; William Adams, Valdosta, 36-36—72; Allen Geiberger, Santa Barbara, Calif., 36-36—72; Gary Hval, Portland, Ore., 38-34—72; Robert Boughner, Bell Gardens, Calif., 36-36—72; Rodney Harris, Seattle, Wash., 35-38—73; Tom Shaw, Milwaukie, Ore., 36-37—73; David Vaughn, Louisville, Ky., 38-35—73; Billy Dunn, Duncan, Okla., 36-37—73; Bobby Rox, Providence, R. I., 38-35—73; Bob Robinson, Meridian, Miss., 38-35—73.

Lance Cooper, Miami, Fla., 38-36—74; Jack Nicklaus, Columbus, Ohio, 36-38—74; Bruce Kessler, Chevy Chase, Md., 36-38—74; Verner Stanley, Charlotte, N.C., 38-36—74; David Bolen, Brownwood, Tex., 40-34—74; Bob Zimmerman, Jackson, Mich., 37-37—74; Gordon Baker, Florence, S.C., 36-38—74; Gary Cowan, Kitchener, Ont., Can., 37-37—74; John Grubb, Rockville, Md., 37-37—74; Bob Wood, Liberal, Kans., 39-35—74.

Robert Meiering, Roswell, N.M., 38-36—74; Harper Davis Pepper, Brigham City, Utah, 35-39—74; Bill Toalson, Dodge City, Kans., 36-38—74; Robert Corrico, Fort Knox, Ky., 37-37—74; Bailey Bliethen, Mankato, Minn., 38-37—75; Jerry Weisenauer, Marion, Ind., 36-39—75; Eugene Torres, Trinidad, Colo., 37-38—75; Robert Manness, Tuscaloosa, Ala., 35-40—75; David Owens, Pittsburh, Pa., 36-39—75; Jim Flippen, Danville, Va., 39-36—75.

John L. Dekle, Statesboro, Ga., 37-38—75; William Schwallie, Kailua, Hawaii, 37-38—75; Robert Quigley, Stamford, Conn., 37-38—75; Edward Kaminski, Stamford, Conn., 40-35—75; Carl Lohren, Silver Springs, Md., 40-35—75; Louis Graham, Nashville, Tenn., 38-38—76; Daniel McNicoll, Duluth, Minn., 39-37—76; William Johnson, Webster Groves, Mo., 40-36—76; Bryant Hiskey, Pocatello, Idaho, 38-38—76; John Lynch, Spokane, Wash., 40-39—76.

Donald Allen, Rochester, N.Y., 37-39—76; Wayne Pence, Kansas City, Mo., 36-40—76; Ronald Polane, Hot Springs, Va., 37-39—76; Tommy Wilson, Austin, Tex., 35-41—76; Jerry Hobbs, Duncan, Okla., 39-38—77; Luther Fanning, Tacoma, Wash., 41-36—77; Warren Simmons, Canandaigua, N.Y., 37-40—77; Joe Kallof, Phoenix, Ariz., 40-37—77; Don Nix, Hobbs, N.M., 42-35—77; Terry Lally, Louisville, Ky., 38-39—77.

Jimmy Parks, Columbia, S.C., 39-38—77; Hunter Gridley, Wilmington, Del., 41-37—78; Edward Murphy, Portland, Ore., 40-38—78; Rimmy Bell, Little Rock, Ark., 39-40—79; John Wilson, Wheeling, W.Va., 39-40—79; Sandy Hinkle, Balboa, Canal Zone, 40-39—79; Gary Wright, Denver, Colo., 41-38—79; R. H. Sikes, Springdale, Ark., 40-39—79; J. Allen Breed, Wethersfield, Conn., 41-38—79; Jack Reynolds, Pontiac, Mich., 37-42—79.

James Ferreira, Hanamaulu, Hawaii, 39-40—79; James Grabill, York, Pa., 40-39—79; James Harris, Stillwater, Okla., 39-40—79; Edward Menke, Waukegan, Ill., 40-39—79; Larry Beck, Kinston, N.C., 37-42—79; Chuck Hunter, Tacoma, Wash., 38-41—79; Don Norbury, Cape May Court House, N.J., 47-42—79; John Konsek, Buffalo, N.Y., 39-41—80; Anthony Iasa, Barrington, R. I., 42-38—80; George Fulton, Lake Charles, La., 41-39—80.

John Liechty, Iowa City, Iowa, 40-40—80; Donald Crawford, Abbottstown, Pa., 39-42—81; Sam Wallace, Williamsburg, Va., 39-42—81; Frank James, Grinnell, Iowa, 40-41—81; M. C. Methvin Jr., Little Rock, Ark., 41-40—81; Henry Hodde, Hobbs, N.M., 41-40—81; David Daniels, Columbus, Ohio, 43-39—82; Harry Heath, Aiken, S.C., 40-42—82; Virgil Prater, Louisville, Tenn., 42-40—82; James Deslondes, Balboa, Canal Zone, 41-41—82.

Chester Giltz, Massillon, Ohio, 44-39—83; Don (Digger) Segura, Jennings, La., 41-42—83; Jimmy Gilbert, Bowling Green, Ky., 40-43—83; Glen "Butch" Combs, Seymour, Ind., 40-44—84; Jerry Jones, Frederick, Okla., 41-43—84; Joe Haney, District of Columbia, 44-40—85; John Lively, Eastland, Tex., 44-41—85.

George Radik, Omaha, Neb., 43-42—85; Joe Duffy, Glendale, Mo., 43-42—85; John O'Neill, Baton Rouge, La., 41-44—85; Richard Kielty, Minneapolis, Minn., 41-44—85; Kenneth Lewis, Pueblo, Colo., 40-46—86; J. D. Sikes, Springdale, Ark., 42-44—86; Wesley Young, Panama Canal Zone, 44-45—89; Stephom Ekstrom, Concord, N.H., disqualified.

MOULTRIE COACHING STAFF HIT BY INJURY WHAMMY

MOULTRIE, Aug. 17 (AP)—Who put the hex on Moultrie High School's football coaching staff?

Head Coach Knuck McCrary broke his collarbone in a softball game a few days ago.

Assistant Coach Tom White was forced to leave a training camp at Kolomoki Mounds State Park near Blakely, a victim of jaundice.

B team coach Joe Cuffaro is recuperating from an automobile accident.

Martin Allman, junior high coach, was burned slightly when a gas stove blew up.

No injuries have been reported among the players.

ZACHRY Will close at 3:00 P. M. Today for our annual Store Outing!

buy your **Fall Suit** at a **special price!** you won't get a bill for it till November!

This is our inducement for you to shop early, before our alterations and delivery facilities are over-run by the sudden rush of fall purchases. Select your suit at substantial savings . . . we'll alter and deliver as you desire, or hold it in moth-proof storage. But you don't invest your money in advance! You won't get a bill till November! If you're a cash customer, a nominal deposit will hold your suit until delivery.

THURSDAY, FRIDAY & SATURDAY ONLY!

Save on these August

BONUS BUYS

on special groups of fall suits!

OVER 150 FALL SUITS
in this group, consisting of our own Towertown brand, and a limited assortment of Hart Schaffner & Marx Suits
VALUES TO $65 — $49.65

HART SCHAFFNER & MARX FALL SUITS
About 250 Hart Schaffner & Marx suits in a fine assortment of patterns and plain fabrics, including medium and char tone colors.
VALUES TO $95 — $63.65

Fall Slacks, Values to $25 ..... $15.95

During August, Friday Store Hours will be 9:30 A.M. to 5:30 P.M. Zachry will close at 3:00 p. m. today for our annual store outing.

ZACHRY
85-87 PEACHTREE STREET

MElrose 4 Comes to Atlanta Sunday at 2:01 A.M.

So Do MUrray 8, PLaza 3 PLaza 5, PLaza 8, POplar 1 POplar 7, SYcamore 4 and MUrray 5.

Many Telephone Numbers Change

Please see your New Directory for details

SOUTHERN BELL TELEPHONE AND TELEGRAPH COMPANY

"He should know better than to try to use a pitcher's favorite bat. After all, back in '53 Lefty got a hit with it!"

Macon Faces Auburn In Little League Finals

By MICKEY LOGUE
Constitution Sports Writer

ROME, Aug. 17—Little League All-Star teams from Macon and Auburn, Ala., cleared semifinal hurdles here Wednesday afternoon to set the stage for a showdown between "neighbors" for the Region 5 championship.

Beltin' Bobby Mathews, at 12 years Macon's old reliable, provided the power and pitching as the Georgians trounced Paducah, Ky., 10-1.

Auburn's swatters, who failed to get a hit off three opposing tossers, followed O'Neal Whitman's firing to a 3-0 victory over Gastonia, N.C.

The titlists from adjoining states meet Thursday at 5 p.m. at Buck Ransom Field for the Southeastern crown and a spot in the small-fry World Series at Williamsport, Pa.

Mathews, a slim, poker-faced right-hander, fanned eight, walked none and gave up only four hits. He also smashed a bases-loaded homer high over the center-field wall in the fourth inning and singled. Another round-tripper by Mathews put the Georgians by Jackson, Tenn., 1-0, in first-round action.

Auburn	030 000—3	0	1
Gastonia	000 000—0	0	2

Whitman and T. Wilson; Nolen, Davis (2), Milsaps and Brown.

Macon	240 400—10	9	1
Paducah	000 001— 1	4	7

Mathews and Young; Bradford, Taylor (4) and Taylor, Peck (4).

If you have a product for men ... it belongs in TRUE THE MAN'S MAGAZINE

One-third of all TRUE readers own 5 or more suits . . . the average TRUE reader owns 4.1 suits. More than 2,250,000 men read TRUE, America's largest selling man's magazine.

SENSATIONAL 2 FOR 1 Sale

NO, THIS IS NO ORDINARY REFRIGERATOR, BUT A BRAND-NEW PHILCO 2-DOOR, 10 CU. FT. REFRIGERATOR AND FREEZER COMBINED!

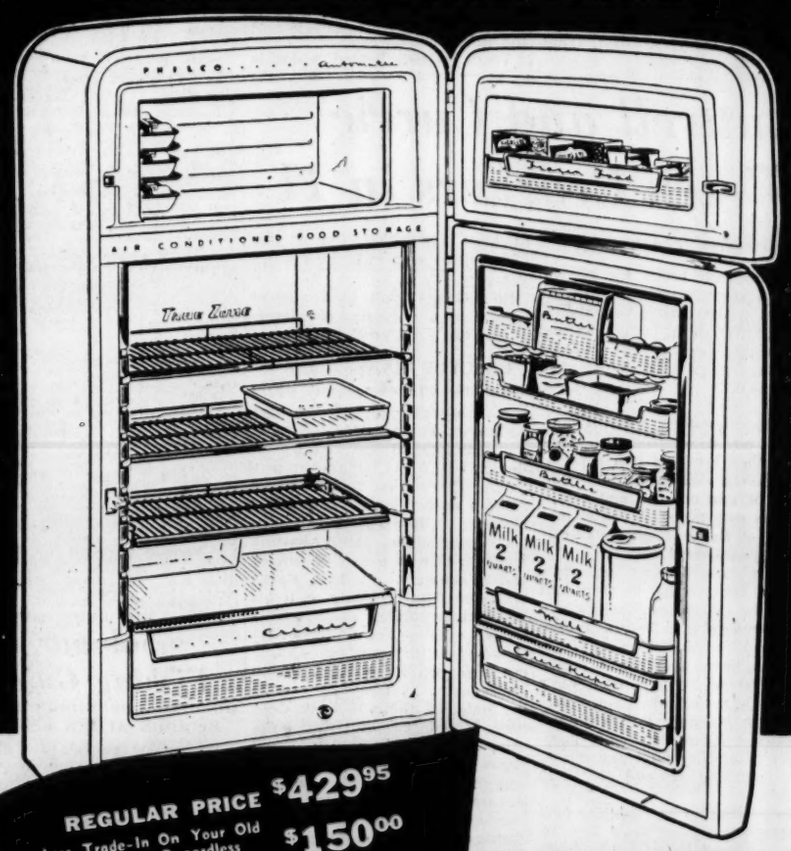

REGULAR PRICE $429.95
Less Trade-In On Your Old Refrigerator Regardless of Make or Condition $150.00
$279.95

PHILCO brand-new 2-door design—easier to see into, easier to reach into. Huge 2 cu. ft. freezer with recessed door. Exclusive Philco twin system. Main compartment is air conditioned to keep foods fresher. Completely automatic. Fully adjustable shelves.

CALL LA. 0451! NOW!

BROWN RADIO SALES & SERVICE
125 EDGEWOOD AVE.
Serving Atlantans For Over a Quarter of a Century

Giants Rip Dodgers As Mays Sparkles

Monzant Hurls 8-Hitter For Second Win of Year

NEW YORK, Aug. 17 (AP)—Young Ramon Monzant, in his second major league season, hurled his first complete game tonight while limiting the Brooklyn Dodgers to eight hits and striking out eight as the New York Giants won 5-1 for their second straight triumph over the National League leaders.

The 22-year-old right-hander, who now has two triumphs against six defeats, shut out the Dodgers until the seventh, when Don Hoak doubled and Duke Snider singled.

Willie Mays, who had a triple, two singles and a walk, figured in all of the New York runs as rookie Roger Craig took his third defeat against the same number of victories.

Mays tripled home the Giants' first run in the first, walked and scored on Don Mueller's single in the fourth and singled and scored on Mueller's sacrifice fly in the sixth as New York made it 3-0.

Willie tried to stretch his triple off the left-field wall into an inside-the-park homer in the first, but was nailed at the plate.

BROOKLYN	AB	R	H	O	A
Hoak, 3b	5	2	1	2	
Reese, ss	4	1	4	3	
Snider, cf	4	1	1	0	
Cam'n'lla,c	3	1	2	2	
Hodges,1b	2	0	10	1	
Furillo, rf	4	0	1	0	
Amoros, lf	4	1	4	1	
Zimmer,2b	3	0	0	3	
bGilliam	1	1	0	0	
Craig, p	2	0	1	1	
aRob'son	1	0	0	0	
Labine, p	0	0	0	0	
cNe'combe	1	0	0	0	
Totals	34	8	24	13	

NEW YORK	AB	R	H	O	A
Gardn'r,ss	4	1	2	4	
Lockman, 1b-lf	4	2	4	1	
Mays, cf	3	3	2	0	
Rhodes, lf	3	0	3	0	
Harris, 1b	1	1	2	0	
Mueller,rf	3	1	1	0	
Gordon,3b	3	1	2	2	
Te'l'g'r,2b	3	0	2	2	
Katt, c	3	0	8	0	
Monzant,p	2	0	1	0	
Totals	29	9	27	8	

a—Grounded out for Craig in 7th.
b—Singled for Zimmer in 9th.
c—Struck out for Labine in 9th.

Brooklyn	000 000 100—1
New York	100 101 02x—5

R—Hoak, Lockman 2, Mays 3. E—Zimmer, Reese, Snider. RBI—Mays, Mueller 2, Snider, Harris. 2B—Snider, Hoak. 3B—Mays. SF—Mueller. DP—Craig, Reese and Hodges; Zimmer, Reese and Hodges; Terwilliger, Gardner and Harris. Left—Brooklyn 10, New York 2. BB—Craig 1, Monzant 4. SO—Craig 1, Monzant 8. HO—Craig 3 in 6, Labine 3 in 2. R-ER—Craig 3-2, Labine 2-1, Monzant 1-1. WP—Craig. W—Monzant (2-6). L—Craig (3-3). U—Gore, Donatelli, Conlan, Dixon. T—2:20. A—27,709.

Sauer Homers Twice As Cubs Trip Reds

CINCINNATI, Aug. 17 (AP) — The Chicago Cubs and Cincinnati swapped places in the National League standings again tonight as two home runs by the veteran Hank Sauer powered the Bruins to a 3-2 victory over the Redlegs. The Cubs moved into fifth place, a spot they yielded to the Reds only last night.

Sauer, used only sparingly by Chicago this year, got his first home run in the second with Ernie Banks on base. Banks had singled and Sauer's blow wiped out Cincinnati's early two-run lead.

Then Sauer knocked another one out of the park in the fourth with no one on to give the Cubs their margin of victory. The wallops were Sauer's 10th and 11th homers of the year.

CHICAGO	AB	R	H	O	A
Fondy, 1b	4	2	4	0	
Baker, 2b	4	1	5	1	
Miksis, rf	4	1	1	3	
Banks, ss	4	2	2	2	
Jackson,3b	4	0	2	1	
Sauer, lf	4	2	2	0	
Merr'an,lf	0	0	0	0	
Bolger, cf	4	1	6	0	
Chiti, c	4	2	3	1	
Rush, p	3	0	0	2	
Totals	35	11	27	8	

CINCINNATI	AB	R	H	O	A
Temple,2b	5	1	3	2	
Burgess,c	3	1	8	1	
Klus'ski,1b	4	1	10	0	
Post, rf	3	1	1	0	
Bell, cf	4	1	0	0	
Palys, lf	4	1	3	0	
Harmon,3b	0	0	0	0	
Bridges,3b	3	0	0	1	
aTrm'n,lf	1	0	0	0	
M'Mil'n,ss	3	0	2	5	
Gross, p	3	2	0	4	
bMele	1	0	0	0	
Totals	34	8	27	13	

a—Grounded out for Bridges in 8th.
b—Fanned for Gross in 9th.

Chicago	020 100 000—3
Cincinnati	200 000 000—2

R—Banks, Sauer 2, Temple, Burgess. E—None. RB—Sauer 3, Burgess 2. HR—Sauer 2, Burgess. SB—Temple. S—Rush. DP—Bridges, Temple and Kluszewski. Left—Chicago 6, Cincinnati 8. BB—Rush 3, SO—Rush 4, Gross 6. R-ER—Gross 3-3, Rush 2-2. PB—Burgess. W—Rush (10-8). L—Gross (1-2). U—Pinelli, Gorman, Boggess, Engeln. T—2:55. A—10,278.

Crandall Grand Slam Leads Braves' Victory

ST. LOUIS, Aug. 17 (AP)—Two-run homers by Andy Pafko and Eddie Mathews, topped by Del Crandall's grand-slam circuit smash, tonight enabled Bob Buhl and the Milwaukee Braves to breeze to an 11-4 victory over the St. Louis Cardinals.

The first two home runs were walloped off St. Louis starter and loser, lefty Luis Arroyo, charged with his seventh defeat against 11 victories. Crandall's four-run blast came off rookie righthander Johnny Mackinson, making his first National League appearance. He had allowed five hits in five innings prior to Crandall's homer.

MILWAUKEE	AB	R	H	O	A
O'Con'll,2b	5	2	3	6	
P'fko,cf-rf	4	2	0	0	
M'th'ws,3b	3	2	1	2	
Aaron,rf-lf	5	3	2	0	
Logan, ss	4	1	2	2	
Crowe, 1b	4	0	8	1	
Tho'son,lf	1	0	1	0	
aBr'tn, cf	2	1	2	0	
Crandall,c	5	1	2	0	
Buhl, p	4	2	1	2	
Totals	37	14	27	13	

ST. LOUIS	AB	R	H	O	A
Hemus,3b	4	1	3	3	
Moon, 1b	5	2	5	0	
Musial, rf	3	1	1	0	
Virdon, cf	3	1	4	0	
Sch'd'st,2b	4	1	4	5	
Whis'nant,lf	4	1	1	0	
Rep'ski,lf	1	0	0	0	
Sarni, c	3	0	6	0	
Gram'a,ss	3	1	3	4	
Arroyo, p	0	0	0	0	
M'k'son, p	1	0	0	1	
bFrazier	1	0	0	0	
La'rence,p	0	0	0	0	
Totals	32	8	27	13	

a—Safe on error for Thomson in 6th.
b—Forced Grammas for Mackinson in 8th.

Milwaukee	203 000 042—11
St. Louis	101 020 000— 4

R—O'Connell, Pafko 3, Mathews 2, Aaron 2, Logan, Bruton, Crandall, Hemus, Moon 2, Musial. E—Whisenant, Mathews, Schoendienst. RBI—Pafko 2, Mathews 2, Logan, Crandall 4, Aaron 2, Schoendienst, Musial, Whisenant. 2B—Hemus, Aaron 2. 3B—Pafko, Moon. HR—Pafko, Mathews, Crandall. S—Arroyo, Hemus, Logan, Crowe. SF—Schoendienst. DP—Grammas, Schoendienst and Moon 2; Logan, O'Connell and Mathews; Hemus, Schoendienst and Moon. Left—Milwaukee 6, St. Louis 11. BB—Buhl 7, Arroyo 2, Mackinson 3, Lawrence 1. HO—Arroyo 5 in 2 (faced 2 batters in 3rd), Mackinson 6 in 6, Lawrence 3 in 1. R-ER—Buhl 4-3, Arroyo 4-4, Mackinson 5-5, Lawrence 2-2. HBP—By Lawrence (Pafko). PB—Crandall. W—Buhl (11-8). L—Arroyo (11-7). U—Ballanfant, Berlick, Jackowski, Landes. T—2:40. A—10,565.

Staff Photo—Ken Patterson

JACKSON LOAN'S JESSE SMITH SLIDES INTO THIRD BASE SAFE
Tom Pritchett of Whittier Mills Stretches for Throw in Fifth Inning

Big League Leaders

NATIONAL LEAGUE

Player and Club	G	AB	R	H	Pct.
Ashburn, Phila'phia	110	420	69	139	.331
Campanella, Brok'n	92	345	63	112	.325
Kluszewski, Cinci	119	474	93	153	.323
Burgess, Cinci'nati	39	332	57	104	.313
Snider, Brooklyn	113	414	101	129	.312

Home Runs: Kluszewski, Cincinnati, 41; Banks, Chicago, 39; Snider, Brooklyn, 34; Mays, New York, 37; Mathews, Milwaukee, 32.

Runs Batted In: Snider, Brooklyn, 110; Ennis, Philadelphia, 98; Kluszewski, Cincinnati, 96; Banks, Chicago, 93; Mays, New York, 91.

AMERICAN LEAGUE

	G.	ab.	r.	h.	pct.
Kaline, Detroit	116	460	101	161	.350
Kuenn, Detroit	108	465	76	150	.323
Power, Kan. City	112	458	70	145	.317
Mantle, New York	119	426	100	132	.310
Smith, Cleveland	118	474	92	145	.306
xWilliams, Boston	63	214	57	73	.341

xFewer than 300 at bats.

Home Runs: Mantle, New York, 30; Zauchin, Boston, 24; Kaline, Detroit, 24; Zernial, Kansas City, 24; Williams, Boston, 21; Berra, New York, 21.

Runs Batted In: Jensen, Boston, 91; Boone, Detroit, 89; Berra, New York, 86; Kaline, Detroit, 85; Mantle, New York, eighty-one.

Walraven's Bat Booms As Jackson Romps, 6-3

Stingy Doane Halts Whittier Nine As City Tournament Finals Begin

Husky Bill Walraven, veteran outfielder, chased four runners home with a prodigious home run over the left-field fence and two singles and sparked Jackson Loan to a 6-3 victory over Whittier Mills Wednesday night at South Fulton Park.

The tournament victory put Manager Ben Massengale's forces within one game of clinching a second straight Atlanta Amateur Baseball Federation championship, a feat accomplished by only two other teams.

The second game of the two-out-of-three finals will be played at the same park at 8 o'clock Thursday night with righthander Leroy Walls hurling for Jackson. Whittier's Billy Grier probably will call upon righthander Walter Butler, who has had only one day's rest after beating Candler Park in the semifinals.

A large crowd saw Carl Doane win his second tournament game. The diminutive righthander scattered ten hits, fanned seven and walked none for the second game in a row. Doane aided his own cause by lashing a pair of singles.

Red Schoening rapped two singles with his only safety. Nathan Williams belted a triple in the 10-hit Jackson attack on Lefty Turk Murphy and righthander Earl Troglin.

But the big noise was Walraven, whose homer was a solo belt for the game's first run in the third inning.

Virgil Bartlett bashed a double and single and Doc Wallace a brace of singles for losing Whittier, which tallied all its runs in the final two frames.

—ROBERTS

Whittier Mills	000 000 021—3	10	2
Jackson Loan	001 130 01x—6	10	1

Murphy, Troglin (5) and Grier; Doane and Muse.

Southeast Clubs Discuss Realignment of Leagues

Trautman and Minor Leagues Hold Conference at Columbia

COLUMBIA, S.C., Aug. 17 (AP)—Possible realignment of some minor leagues in the Southeast was discussed at a meeting of organized baseball officials here today.

Eight league presidents plus individual club officials and other interested parties met with President George A. Trautman of the National Assn. of Professional Baseball Leagues.

George Trautman

Trautman said a number of "suggestions" that might lead to later developments were offered. He emphasized that no definite agreements could be reached because realingments are matters for the leagues and their member clubs. He called the discussion "exploratory" and said there migh be some results at annual league meetings later in the year.

A problem spot, Trautman said, is the four club Class B Tri-State League. The loop hopes to add new members or be merged with other leagues next season, he added. Present clubs are Rock Hill, Greenville, and Spartanburg, S.C., and Asheville, N.C.

Another problem league is the Class B Piedmont, which now has only seven clubs.

Trautman gave the league presidents maps on which to pinpoint their member clubs and the places where they would like to have new clubs.

In a statement to reporters, he saw realignment as one way to cut baseball operating costs. "Our organizational costs," he said, "have increased in many instances because of some present geographical alignments."

He pointed out that there is no provision in minor league baseball for "drafting" territory except in cases where territory first is Drafted by the major leagues. In such cases, he said, the minors may then "draft" territory "all the way down through class D" to replace losses to the majors.

In addition to the realignment problem, there was a general discussion of baseball ills and troubles, such as the decline in attendance.

Trautman told the group that it should not get any idea "we are going to perish." Baseball, he said, has been here 115 years and during that time has experienced many hard times.

About 50 people attended the conference, which Trautman called one of the best baseball gatherings he has seen other than the annual major and minor league sessions. A similar meeting already has been held in Texas and another is planned for the West Coast, Trautman said.

Luttrell and Currie Wreck Crackers in 11

Continued from Page 28

DiPrima then broke for second, and Sacka punched a hit through the second baseman's vacant slot. Pinch-hitter Bob Oldis, batting for winner Dick Hyde, followed with a run-making single and took second on the throw to third.

This promoted an intentional walk for Bruce Barmes, and Wall then bred his 19th gopher. Continuing the cannonading, Tom Wright doubled and came across with the sixth run of the round on Buster Boguskie's first hit as a Lookout.

The Crackers came on again against Hall Griggs in their half with two out. Marv Rackley singled between outs before Thorpe smashed his prodigious homer to the base of the scoreboard in left. Dick Sinovic lived on Boguskie's error and a single by Jack Parks and Bob Boring's walk jammed the bases. Currie, kayoed in Tuesday's game, came on and struck out Rambone to end the 3:20 scuffle.

Andy Bratkowitz, in his first starting assignment since July 18, required relief from Tom Lakos in the fifth, as the Lookouts leaped into a 4-1 lead.

Ralph Groves, who had survived a bases-loaded scare in the fourth when Manager Clyde King elected to let Bratkowitz swing for himself, finally lost the lead in the seventh. Earl Hersh's two-run single and Jim Lemon's error put three Cracker runs on the board.

Lakos blanked the Lookouts through the seventh, but Wall was nicked for a marker in the eighth on Grate's RBI single. Hyde, who had relieved Groves, in the seventh, was cuffed for a run in the Cracker half. Boring doubled and made it home on singles by Rambone and Di-Prima.

This produced the 5-5 knot, which Luttrell and his playmates unraveled in the 11th.

The triumph was the fifth for the Lookouts in 11 games here this season, the most they've registered at least since 1949. Overall the clubs broke even in 22 games this year.

Bob Giggie (9-9) goes against Birmingham in the first of a three-game road set Thursday night.

CRACKER DIARY: It took the **Crackers and Lookouts** nine hours and twenty-eight minutes to play 32 innings in the longest series of the year here. It was also one of the loudest, with Chattanooga producing 25 runs on 43 hits, while Atlanta cashed 20 markers on 39 blows. . . . **Bob Thorpe** extended his consecutive game batting binge to 15 with a pair of singles and a homer. . . . **Jack Parks** broke on 0-for-12 slump with his last-inning single. . . . **Billy Porter** still out of uniform due to a boil on his arm. . . . Crackers will bus it to Birmingham Thursday. . . . "Totals" may be the toughest thing to beat since they introduced dogtrack quinelas. All the players struck out again Wednesday, boosting the loot total to $1,750. . . . **Buster Boguskie** made his debut as a Lookout in the ninth inning, and Manager **Cal Ermer** feels confident that the ex-Vol will help his club. . . . Incidentally **Ermer** will coach the Baltimore U. soccer team again this winter.

'Kingfish' Jenkins

DETROIT—Defensive end Walter Jenkins of the Detroit Lions is nicknamed Kingfish because "I talk too much."

SPORTS IN BRIEF

New Site, Same Faces on Deck In U.S.-Aussie Battle for Cup

Condensed From Wire Services

The same players who fought it out for the Davis Cup in Australia last December will carry the burden again when the United States defends the big international tennis trophy at Forest Hills, N.Y., Aug. 26-28.

Australia's non-playing captain, Harry Hopman, Wednesday replaced Mervyn Rose, who wasn't a member of the Aussies' traveling squad this year, with Neale Fraser. Lewis Hoad, Ken Rosewall and Rex Hartwig are back from the '54 lineup.

The U. S. Selection Committee, headed by Lawrence Baker, listed a team composed of Tony Trabert, Vic Seixas, Ham Richardson and newcomer Gil Shea of Los Angeles.

The draw will be made at Forest Hills Aug. 25 and not until then will Hopman and U.S. Captain Bill Talbert be required to assign players to specific matches But in all likelihood, Hoad and Rosewall will play all the matches for Australia and Trabert and Seixas for the Yanks.

MORE TENNIS—Louise Brough of Berkeley, Calif., and **Mrs. Margaret Osborne duPont** of Wilmington, Del., defeated **Janet Hopps** of Seattle, Wash., and **Barbara Green** of Wilmington, Del., 6-4, 6-0, to enter the third round of the 75th National Doubles Tennis Tournament at Brookline, Mass. Other matches were washed out. . . Top-seeded **Althea Gibson**, eight-time American Tennis Assn. champion, advanced to the quarter-finals by defeating **Dorothy Lopez**, Cambridge, Mass., 6-1, 6-0. **Clyde Freeman**, Washington, D.C., seeded No. 3, beat **John Lockett**, Tuskegee, Ala., 6-2, 6-4.

BASEBALL—Brooklyn's **Dodgers**, after shifting seven of their 1956 home games to Jersey City, reportedly also toyed with the idea of moving their World Series games from Ebbetts Field to Yankee Stadium if they nail down the flag. By transferring their series home games to the Bombers backyard, the Dodgers figure they could accomodate 100,000 more fans and take in $550,000 more cold cash. . . . Brooklyn Borough President **John Cashmore** said the Dodgers were beset by legal entanglements in their efforts to obtain a site for a new ball park. . . . Dodgers report orders for tickets to the games in Jersey City's Roosevelt Stadium already arriving. . . . **Syracuse** of the International League and young bonus shortstop, **Ted Kazanski**, were made the target of a $100,000 damage suit in Richmond Federal District Court. **Leonard T. Eshmont** claims **Kazanski** assaulted him after a game the Chiefs played with the Richmond Virginians Aug. 4. . . . Phillie outfielder **Richie Ashburn** pulled a muscle in his back trying to beat out a hit against the Pittsburgh Pirates and was forced to leave the game. . . .

FOOTBALL—Coach **Weeb Ewbank** of the Baltimore Colts plans to get his first personal look at his five College All-Stars—fullback **Alan Ameche**, halfback **L. G. Dupree**, quarterback **George Shaw**, guard **Jack Patera**, and center **Dick Szymanski**—in competition against Fort Belvoir, Va., Saturday night.

Caroline Offered Pro Grid Pact With Argonauts

CHAMPAIGN, Ill., Aug. 17 (AP) — J. C. Caroline said today that he had been offered from $12,000 to $15,000 to play Canadian football this season with the Toronto Argonauts.

Caroline was non-committal on whether he would accept but indicated he would meet with the Argonauts' owner, Harry Sonshine, this week, end either in Champaign or Toronto.

The offer reportedly was made Monday night, shortly after the star halfback was declared scholastically ineligible for 1955 by the Universit yof Illinois.

Rutledge Races Set for Aug. 31

RUTLEDGE, Aug. 18—The Rutledge Lions Club will present their annual Southeastern Boating Association Races at Hard Labor Creek State Park Sunday, Aug. 21. There will be approximately 100 entries from different points in the Southeast, piloting 10 different classes of boats and motors.

SOUTHERN ROUNDUP

Allie Grand Slams As Pels Clip Travs

By BILL McGRIFF
Associated Press Sports Writer

The New Orleans Pelicans celebrated "Manager Appreciation Night," and playing a star role in their 8-1 victory over Little Rock Wednesday night was Gair Allie who powered a grand slam homer in the third inning.

Mobile broke a tie in the seventh inning on a sacrifice fly to defeat Memphis, 5-4.

Birmingham pushed across a run in the eighth for a 5-4 win over Nashville in the first game of their twin bill.

Curt Raydon went the route for the Pels, limiting the Travelers to four hits.

Mobile's game-winning sacrifice fly was hit to centertield by Chris Kitsos following two walks and a single.

LITTLE ROCK	AB	R	H	O	A
Otey,2b	4	1	4	2	
Fleming,cf	3	1	3	0	
Souchok,1b	3	1	10	0	
Risley,3b	3	0	0	6	
Tucker,c	3	0	2	0	
Frazier,ss	3	0	1	5	
McElroy,lf	4	0	3	0	
Taylor,rf	3	0	1	0	
Rozek,p	1	0	0	1	
Donovan,p	1	0	0	0	
bHost	0	0	0	0	
aBullard	1	1	0	0	
bHost	0	0	0	0	
Jordan,p	0	0	0	1	
Totals	29	4	24	15	

NEW ORLEANS	AB	R	H	O	A
Weaver,2b	5	0	0	3	
Rice,3b	3	2	0	2	
DeBen'etti,rf	5	2	2	0	
Naton,c	1	1	7	0	
Allie,ss	3	1	4	5	
Fonder,lf	5	1	3	0	
Coogan,1b	3	1	10	0	
Swarts,cf	4	2	1	0	
Raydon,p	4	0	0	0	
Totals	33	10	27	10	

aSingled for Donogan in 8th.
bRan for Bullard in 8th.

Little Rock	000 100 000—1
New Orleans	004 400 00x—8

R—Risley, Rice 2, DeBenedetti, Naton 2, Allie, Honor. E—Souchok. RBI—Allie 5, Frazier, DeBenedetti, Coogan, Swarts. 2B—Souchok. 3B—DeBenedetti. HR—Allie. S—Allie. DP—Weaver, Allie and Coogan 2; Jordan, Frazier and Souchok. LB—Little Rock 7, New Orleans 9. BB—Rozek 7, Raydon 6, Donovan 2. HO—Rozek 5 in 3 2-3 innings, Donovan 4 in 3 1-2. R-ER—Raydon 1-1, Rozek 8-8. PB—Naton 2. Loser—Rozek. U—Welal and Popp. T—2:25. A—1,350.

FIRST GAME

BIRMINGHAM	AB	R	H	O	A
Hassell,2b	3	1	2	0	
Lumpe,ss	4	1	3	3	
Carter,3b	4	0	0	1	
Dunlap,lf	4	1	0	0	
Marlyn,rf	4	1	2	1	
Grote,cf	2	1	3	0	
Hamilth,1b	4	2	4	0	
Thacker,c	4	1	10	1	
Russell,p	2	0	0	3	
aPrigge	1	0	0	0	
McMahon,p	1	0	0	0	
Totals	33	8	24	9	

NASHVILLE	AB	R	H	O	A
Brown,3b	4	0	1	1	
Downs,rf	3	1	0	0	
Williams,1b	2	0	4	0	
Baldwin,1b	2	1	4	0	
Christley,lf	3	1	2	0	
Hazle,cf	4	2	9	0	
Durnbgh,ss	4	1	0	4	
Taylor,2b	3	1	4	4	
Pardue,p	2	0	0	2	
Howe,p	0	0	0	0	
Totals	31	9	24	12	

aHit into double play for Russell in 6th.

Birmingham	030 010 01—5
Nashville	000 400 00—4

R—Lumpe, Marlyn 2, Grote, Thacker, Christley, Hazle, Durnbaugh. E—Carter, Durnbaugh, Brown, Taylor. RBI—Russell, Hassell 2, Grote, Hamilton, Hazle, Durnbaugh, Taylor 2. 2B—Hassel, Hazel, Durnbaugh, Dunlap, Chrisley. S—Pardue. DP—Durnbaugh, Taylor and Baldwin. LB—Birmingham 7, Nashville 6. BB—Russell 2, Pardue 1. SO—Russell 6, McMahan 4, Pardue 5, Howe 1. HO—Russell 5 in 5 innings; Pardue 8 in 7 1-3; McMahan 4 in 3; Howe 0 in 2-3. R-ER—Russell 4-4, McMahan 0-0, Pardue 5-2, Howe 0-0. WP—Russell. Winner—McMahan (9-3). Loser—Pardue (14-10). U—Strocchia, Burns. T—2:08.

MEMPHIS	AB	R	H	O	A
Aparicio,ss	5	0	3	0	
Esposito,3b	1	0	3	1	
Upright,1b	4	1	4	1	
White,lf	3	1	2	0	
Wells,cf	4	0	1	0	
Noga,rf	3	0	0	0	
Mskvch,2b	3	1	2	6	
Dotterer,c	3	2	7	2	
Flanagan,p	1	0	2	0	
Swift,p	2	0	0	2	
Cain,p	1	0	0	0	
cMaley	1	0	0	0	
Totals	30	6	24	12	

MOBILE	AB	R	H	O	A
Young,ss	4	0	4	4	
Shearer,lf	5	3	0	0	
Baxes,3b	3	0	0	3	
Gentile,1b	3	[illegible]			
Bartz,rf	4	0	2	0	
Ronning,c	4	0	4	0	
Felix,cf	3	2	1	0	
Rufer,ss	2	1	4	3	
aRowe	0	0	0	0	
Walz,p	0	0	0	2	
Hemphill,p	0	0	0	0	
Gostlin,p	3	1	0	0	
bOlson	0	0	0	0	
Kitsos,ss	0	0	0	0	
Totals	29	8	27	13	

aWalked for Rufer in 7th.
bAnnounced for Gostlin in 7th.
cHit into double play for Cain in 9th.

Memphis	130 000 000—4
Mobile	112 000 10x—5

R—Upright, Noga, Moskovich, Dotterer, Young, Baxes, Gentile, Ronning, Rufer. E—Ronning, White, Moskovich. RBI—Dotterer, Aparicio 2, Young, Gentile 2, Kitsos. 2B—Dotterer, Aparicio. HR—Gentile. SB—Young, Rufer, Gentile. SF—Kitsos. DP—Esposito to Moskovich to Upright; Baxes to Young to Gentile; Swift to Dotterer to Upright, Young to Rufer to Gentile. Left—Memphis 6, Mobile 12. BB—Flanagan 4, Hemphill 2, Gostlin 4, Swift 6, Cain 1, Walz 1. SO—Hemphill 2, Gostlin 6, Swift 6. HO—Hemphill 5 in 1 1/3 innings, Flanagan 2 in 2, Gostlin 1 in 3 2/3, Swift 5 in 4 1/3. R-ER—Hemphill 5-4, Flanagan 2-2, Gostlin 0-0, Swift 3-2. WP—Swift, Walk—Hemphill. W—Gostlin (6-3). L—Swift (0-6). U—Delmore, Johnson and Ellins. T—2:40. A—1,146 paid.

Solunar Fishing Guide

By JOHN ALDEN KNIGHT

The major periods are shown in boldface type. These begin at the times shown and last for an hour and a half or two hours thereafter. The Minor Periods, shown in regular type, are of somewhat shorter duration. Use Eastern Standard time.

August		A.M. Minor	A.M. Major	P.M. Minor	P.M. Major
18	Thursday	6:05	. . . .	6:35	12:20
19	Friday	6:55	12:45	7:25	1:10
20	Saturday	7:40	1:30	8:10	1:55
21	Sunday	8:25	2:15	8:50	2:35
21	Sunday	8:25	2:15	8:50	2:35
22	Monday	9:10	3:00	9:35	3:20
23	Tuesday	9:50	3:40	10:20	4:05
24	Wednesday	10:35	4:25	11:05	4:50
25	Thursday	11:20	5:10	11:55	5:40
26	Friday	. . . .	6:00	12:10	6:30
27	Saturday	12:45	6:55	1:05	7:20
28	Sunday	1:35	7:50	2:00	8:10
29	Monday	2:25	8:40	2:50	9:00
30	Tuesday	3:15	9:30	3:40	9:50

Announcing
The Addition of Trucks
TO OUR Rental FLEET
NOW YOU ARE ABLE TO RENT BRAND NEW TRUCKS BY THE DAY, WEEK OR YEAR
VANS—STAKES—PANELS—PICK-UPS
Trucks Available With Hydraulic Lift Gates
for cars or trucks, phone your reservation to
Austin's Car Rental System, Inc.
119 Ponce de Leon Ave., N. E.
One Block Off Peachtree
VErnon 3538
Long Term Lease Rates on Request

MAKING SHAPES FROM BOILER PLATES SINCE 1888
TANKS
BOILERS
STEEL FABRICATORS
BOILER REPAIRS
QUALIFIED WELDING
J. J. FINNIGAN CO.
INCORPORATED
722 MARIETTA ST., N. W., ATLANTA, MA. 6011

See...taste the elegant difference
Try ultra-new Schenley GOLDEN AGE BRAND Gin
DISTILLED DRY GIN, DISTILLED FROM 100% GRAIN NEUTRAL SPIRITS, 90 PROOF. SCHENLEY DISTILLERS CO., N. Y. C.

$35 per month* will send your child through college!

An ATLANTA FEDERAL savings account can *save you* nearly $1,000 of the cost of educating your youngster! If your child's education costs $6,000, your out-of-pocket expense would only be $5,040. These figures are based on saving $35 per month for 12 years, at our current dividend rate. If you start when your child is six, you can save the entire amount by the time he graduates from high school. The earlier you start, the less you have to save each month. Why not start tomorrow . . . see for yourself why you can reach your goal *sooner* with Atlanta's *First Choice* for savings.

*$35 per month for 12 years, plus earnings

AT THE BRANCH OFFICES:
• Ample parking facilities
• Free night depository
• Neighborhood convenience
• Office hours, 9:00-4:00

Atlanta Federal Savings and LOAN ASSOCIATION

remember!
tonight
starring STEVE ALLEN
11:30 p. m. wsb-tv channel 2

Smallwood Anchors Tough Smith Line

Kimmel Rates Big Center As 'Better Than Cunningham'

By CHARLIE ROBERTS

Football backs who think running into a brick wall is fun will have a delightful evening when Smith High is the foe this season

Coach Lloyd Kimmel has backfield troubles of his own, but he

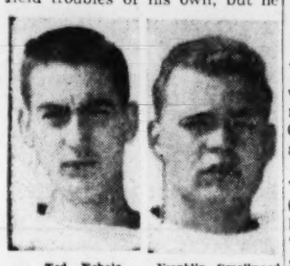

Ted Echols — Franklin Smallwood

has a forewall that figures to mete out grief to other people's backfields, too.

The Hill Street Smithies, who probably are "a year away" as only seven squadsmen are seniors, will field a starting line that averages 188 pounds per man and embraces several of the finest prospects in the City League.

First, there's Center Franklin Smallwood, 190-pound converted tackle. When Kimmel says, "I believe he'll be as good as anyone in the state and perhaps will be the best center we ever had, including Leon Cunningham," he's saying a very big mouthful.

There hasn't been a better center hereabouts since Cunningham

Another in a series of Constitution prep football previews.

went away to win All-America mention at University of South Carolina. And, Smallwood is just a junior.

It was apparent last year when Ted Echols was a soph that the 6-5, 200-pounder was destined to become a really exceptional end. Tommy Shadix, 6-3, 160 and a soph, will be his running mate. And, as pass snaggers at least, it is doubtful any Region 3-AA team can match the pair.

Tackle Jerry Naddra (200) was honorable mention for All-Region in 1954 and figures to be a top performer. Kenneth Pye, converted fullback, will throw his 195 pounds around at the other tackle. Mike McKool (185), who will do the punting again, and Carl Turner (185) were first string guards last trip. They're bigger and better.

Eugene Gregory (170), who'll be at left half, is a proven and powerful runner. He's a dangerous lad on punt returns, an excellent defensive safety man.

But—and it's an important but—the remainder of the backfield is strictly question mark stuff. Senior Kenneth Warren (165) will be at full, and Jack Smith (160) and Jack Chalmers (170) are battling for the right half slot. Smith, who will co-captain the team with Naddra and Gregory, was an end and first string linebacker last trip, Chalmers a guard.

Quarterback is the real trouble spot. Bill McDaniel was lost to wedding bells. Gene Whitfield, a real comer, looks like the boy but it's a tremendous job for a mere freshman to handle. Kimmel has one offensive ace in the hole though. Larry Born, who booted a 27-yard field goal against Southwest, is back. He'll handle extra point chores, too.

1955 SMITH ROSTER

ENDS—Lamar Echols (200), Tommy Shadix (160), Eugene Medley (145), Roy Chancey (145), Norman Perry (155), Mike Karakos (140), Billy Ford (150).
TACKLES—Kenneth Pye (195), Jerry Nadra (200), David McKool (220), Carl Baker (185), Paul Hope (165).
GUARDS—Mike McKool (185), Carl Turner (185), Donald Ballard (175), Tony Roberts (160), Eddie Mullinax (185).
CENTERS—Franklin Smallwood (190), Larry Born (200), Larry Christopher (155).
BACKS—Eugene Gregory (170), Kenneth Warren (165), Jimmy Wheeler (165), Jack Smith (160), Allan Whisenhunt (140), Jerry Schram (150), Robert Smallwood (165), Ted Waddell (165), Jack Chalmers (170), Gene Whitfield (155), David Burch (150), David Bowen (145), Robert Gumm (140), Bobbe Nelson (135), Max Mount (145), Dexter Boozer (135).

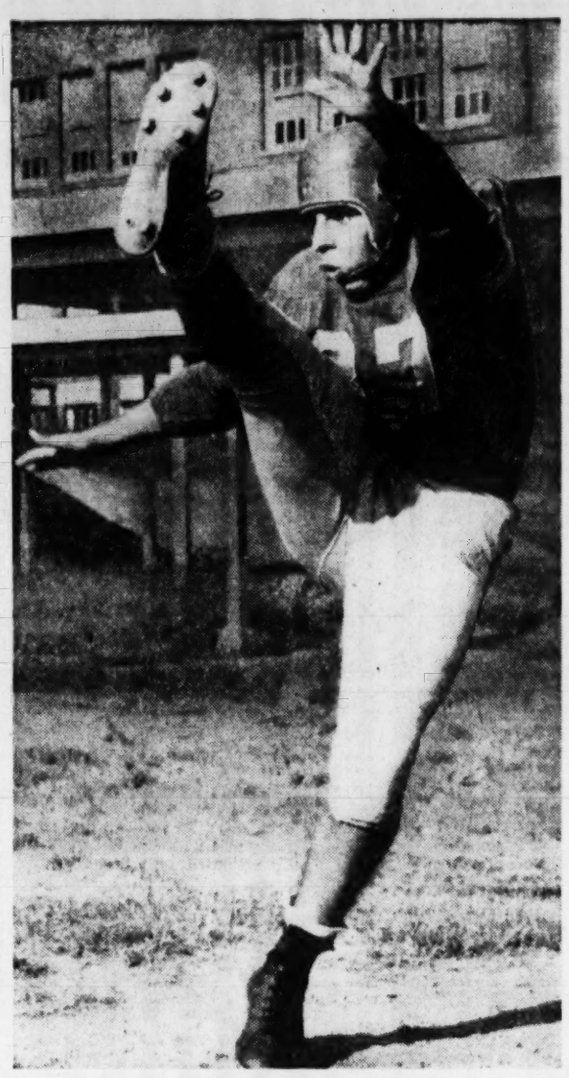

Staff Photo—Frank Beatty

THIS FELLOW WILL GET HIS KICKS AGAIN
Mike McKool, 185-Pound Guard, To Punt for Smithies

Satterfield Upsets Big Nino Valdes

CHICAGO, Aug. 17 (AP)—Bob Satterfield, giving up 32 pounds in weight and a half-foot in height, blasted giant Nino Valdes to the floor in a savage last round tonight but could not keep the bleeding Cuban there and settled for a unanimous 10-round decision.

The crowding, lashing Satterfield, a 3-1 underdog, appeared tiring in the last four rounds as the two heavyweights mauled each other trying to land their knockout sledges and end the televised Chicago Stadium brawl. But suddenly, the Chicago Negro uncoiled a left hook that caught Valdes flush on the jaw and followed with a whistling right to the face.

Valdes' plopped to the canvas on his hauches. He was up at the count of five but took a mandatory eight count.

Satterfield bulled in, his fists flailing at the Cuban's face, now a mass of blood that flowed from his mouth and nose. But Valdes weathered the siege and at the bell was throwing all of his 215 pounds behind his punches in one final attempt to connect.

Softball State Meet Opens Today

MARIETTA, Ga., Aug. 17 (AP)—A battle royal among seven district champions will open tomorrow night at Larry Bell Park for the Georgia amateur softball pennant.

The noncom officers club of Dobbins Air Force Base is sponsoring the double elimination competition which will continue through Monday.

The opening round will pit Columbus Mfg. Co. against the Rome American Legion at 7:00 p.m.; Dobbins AFB vs. Belk Matthews, Macon, 8:15, and Cairo All Stars vs. Harry's Auto Parts, Rome, 9:30. Athens, the seventh team, drew a first round bye and will not get into action until Friday.

The Dobbins - Belk Matthews encounter shapes up as potentially one of the keenest of the meet. Dobbins has three of the most brilliant hurlers in the league to send against the Maconites. Ferris Elders, formerly of Rome, probably will start. Standing by in order will be Whitley Sibriel, a veteran of Air Force tournaments, and Jim Cranford, an ex-Lindale ace.

Kirby, Kelly Tie at 107

Special to The Constitution

NEWNAN, Aug. 17 — Wilkins Kirby Jr. of Newnan and Lester Kelly of Atlanta were tied at 107 for the Newnan Invitational lead after 27 holes Wednesday afternoon.

Hugh Royer, Jr. and Charlie Woodruff were close behind with 110s while Tom Farmer and Bobby Lemming carded 111s.

Kirby, the defending champion and Kelly, this year's medalist are the tourney's favorites.

Championship Flight—Wilkins Kirby Jr., 107; Lester Kelly, 107; Hugh Royer Jr., 110; Charlie Woodruff, 110; Tom Farmer, 111; Bobby Lemming, 111; Tommy Mathews, 113; Bobby Mann, 113; Edgar Parrott, 117; W. Y. Atkinson Jr., 120; William Beavers, 121; Jimmy Weddington, 124; M. L. Langston, 128.

Academic Ax Cuts Graff

Special to The Constitution

ATHENS, Ga., Aug. 17—First graduation and now scholastic difficulties have deprived the 1955 Georgia Bulldogs of last year's number one and two place kicking specialists.

Charlie Madison of course ran out of eligibility at the end of the season. Now it's definite that Joe Graff, extra-point man and field goal booter, won't be back at Georgia this fall. The substitute guard failed to carry out his academic assignments as well as he did his kicking duties and has been removed from the Bulldog lineup.

Last year Graff hit four out of four extra points attempted. He also scored two field goals—one against Georgia Tech and another that proved to be the margin of victory in Georgia's 16-14 tussle with Vanderbilt.

Madison made good in six out of seven attempts.

20% OFF ON AUTO INS.
Annual Premium as low as $31.20 for 5/10/5
Limits. Broad Form Standard Policies Only
PHONE SEE WESLEY H. HESTON & CO. GA. TERRACE HOTEL EL. 5519
MARK OF MERIT DRIVER

Tech, Georgia Plan 'Photo Day' Aug. 31

Auburn Sets Aside Sept. 6 For 'Open Stadium' Session

While Georgia and Georgia Tech, faced with opening football games just 17 days after the first allowable training day, will hold "meet-the-boys-and-take-pictures" days Wednesday, August 31, the men of the Plain will busy themselves with barbecue at Auburn that day.

The Tigers' first game is against Chattanooga's Moccasins Sept. 24, and as they plan their open-stadium day for Sept. 6.

However, with the big doubleheader at Grant Field Sept. 16 looming, Coach Wallace Butts wanted to get the niceties over as early as possible so he can concentrate on preparing for Ole Miss. Likewise, Coach Bobby Dodd needs plenty of time for hard work without pressdom and fanfare to ready a team for Miami and the NCAA televised game of the week.

So, SEC commissioner Bernie Moore told the two coaches their squads can don uniforms a day early, for picture-taking purposes, without using up a day of practice. In the past no teams have been allowed to issue uniforms before Sept. 1.

At Auburn, athletic director Jeff Beard said a barbecue and get-together for the team and coaches is planned for Aug. 31, and some drills will be held before picture-taking day the following Tuesday.

In Athens, Butts said that the players will gather in Sanford Stadium at 2 p.m., Aug. 31, and be available to newsmen, photographers and football fans alike.

"This is the first time, we believe, any college in the conference has opened the doors to all fans to take pictures of the squad and individual pictures of the players," Butts said. "We believe it will prove very popular with everyone."

Cedartown Plans Doug Sanders Welcome Group

A huge delegation of overjoyed Cedartown people will be at the Atlanta airport Thursday to provide Doug Sanders, their latest sports idol, with a gala "Welcome Home."

Sanders, in top form, captured the Tam O'Shanter All-American and World's Amateur golf crowns Sunday in Chicago.

The welcome celebration, sponsored by all nine Cedartown civic clubs, will consist of a parade and testimonial dinner, and Sanders will be escorted from Atlanta by the Chamber of Commerce, city and county officials.

Maloof Named Smithie Aide

George Maloof, former star Georgia Tech fullback and Marist end, has been named an assistant football coach at Atlanta Smith High.

Maloof, who already has started coaching at Smith, was an All-America and All-State selectee after a starring 1948 year at Marist. He finished his Tech career with a top performance against The University of Georgia in 1952.

The native Atlantan has been in the Army since.

INSTALLED FREE! LIFETIME GUARANTEED MUFFLERS
We Stock All Makes. Some Models Higher
Chevrolet $7.35 Ford $7.05 Plymouth $9.25 Dodge $9.25 De Soto $9.25 Buick $10.50 Olds $8.20
Pontiac $8.95 Chrysler $9.25 Cadillac $7.00
FAST SERVICE FREE PARKING
Smith TIRE CO. CYpress 1661
Also—FREE installation on dual exhaust and Headers all makes and models!
PIEDMONT AT DECATUR
5 BLOCKS FROM 5 POINTS

Duck Season: Nov. 7-Jan. 15

Duck season in Georgia this winter will run from Nov. 7 through Jan. 15.

A bag limit of four and possession limit of eight will be imposed. Shooting from one-half hour before sunrise until sunset is legal.

Suits
in the best textures and smartly tailored

You will find a wide selection of suits in the best textures and smartly tailored to suit your style . . . and at modest prices to suit your budget.

Flannel Suits, 67.50
Gabardine Suits, 67.50
Tweed Suits, 59.50
Tropical Worsteds, 55.00

Clothing Second Floor

PARKS-CHAMBERS
ESTABLISHED 1898
43 Peachtree at Five Points

LOWEST PRICED* TRUCKS BUILT

DODGE "Job-Rated" TRUCKS with The Forward Look

NEW MONEY-SAVING prices! Yes, you now get famous Dodge dependability at new low prices! Many popular Dodge truck models carry the lowest delivered prices of all major makes! Get the money-saving facts from your Dodge truck dealer!

NEW FORWARD LOOK styling! Here's new truck appearance that boosts your business! Low, sweeping lines (with biggest wrap-around windshield; wrap-around rear window, too) reflect the modern Forward Look in trucks!

NEW POWER-PACKED performance! Dodge gives you the most powerful short-stroke V-8's of the leading makes! You'll save time, save fuel, with Power-Dome V-8's—169 to 202 hp. Thrifty 6's available, too. There's a Dodge truck to speed your work, save you money.

*Many popular models

SEE YOUR DEPENDABLE DODGE TRUCK DEALER

Transactions on N.Y. Stock Exchange

Traded Wednesday, 1,570,000 Shares *Traded Tuesday, 1,520,000 Shares*

NEW YORK, Aug. 17 (AP)—

	Sales in 100s	High	Low	Close	Net Chg.
A					
AbbottL	15	42¼	42	42¼	
ABCVend	3	13⅝	13¾	13⅝	+ ⅛
ACFBrill	136	12¾	12¼	12¾	+ ½
ACFInd	39	69¼	68¼	68¾	+ ⅜
Do pf	12	77	76¼	76¾	+ ⅛
AcmeStl	6	30¼	29¾	30	— ⅛
AdamsEx	21	48⅝	46⅞	48⅝	+ 2
Addressog	2	116	116	116	—1¼
Admiral	3	22¼	22	22	— ⅛
Aeroquip	3	14⅞	14⅞	14⅞	— ⅛
AirReduc	41	33½	33⅛	33⅜	— ⅛
Do pf	5	124¾	124¾	124¾	+ ½
Ala&Vicks	.10	162½	162½	162½	—2½
AlaskaJun	14	3⅝	3⅝	3⅝	— ⅛
AlcoProd	26	19⅞	19⅝	19¾	— ⅛
Do pf	1	115¾	115¾	115¾	— ¼
Aldens	3	25	24¾	25	
AllegCp	76	9⅞	9¾	9⅞	+ ⅛
Do pr pf	.20	154	154	154	
AllegLStl	216	54½	53¼	54¼	+ ⅝
AllenInd	13	19¾	19¼	19⅝	+ ⅛
AlliedCh	11	106¾	105½	106¼	— ¾
AlliedKid	1	24½	24½	24½	— ¼
AlliedMills	1	35¾	35¾	35¾	— ¼
AlliedStrs	16	58⅝	57½	57½	
Do pf	2	96	95	95	—1
AllisChal	19	70⅝	70¼	70½	— ¼
AlphaPC	5	37⅛	36⅜	36⅜	— ⅜
AlumLtd	15	101¾	101	101½	— ½
Alcoa	20	68½	67⅞	68¼	— ¼
Amerada	15	92½	92⅛	92¼	— ¼
AmAgCh	3	78	78	78	
AmAirlin	127	25	24⅝	24⅝	— ⅜
Do pf	7	119	118	119	—3
AmBaker	1	33¾	33¾	33¾	
Do pf	.30	105½	105½	105½	
AmBkNote	2	30	30	30	— ⅛
AmBosch	34	16¾	16⅜	16⅝	+ ¼
AmBrShoe	8	39½	39	39	— ¼
Do pf	1	104½	104½	104½	+ ½
AmBdPar	40	30⅞	30¼	30⅝	+ ¼
Do pf	7	7	6⅞	7	+ ¼
AmCbl&R	5	7	6⅞	7	+ ⅛
AmCan	38	40⅜	39⅞	40⅜	+ ⅜
Do pf	3	45	44⅝	44⅝	— ⅛
AmChain	2	40⅝	40⅝	40⅝	+ ⅜
AmChicle	2	66	65⅝	65⅝	— ⅜
AmColorty	1	27⅜	27	27⅜	+ ⅜
AmCrystS	8	29¾	29¾	29¾	
AmCyan	73	56¾	55⅝	56½	
DopfC	1	114½	114½	114½	—2
AmEncaus	2	14⅜	14¼	14¼	— ¼
AmEurop	1	47	47	47	
AmExport	9	18¼	17⅞	18¼	+ ¼
Am&FPw	54	13¼	12⅞	13	— ¼
AmGas&El	18	47¼	46¾	47¼	
AmHide&L	10	5	4⅞	4⅞	
AmHomePd	5	77⅝	77½	77½	
AmIce	10	12¾	12½	12¾	
AmIntl	2	30¼	30¼	30¼	+ ⅝
AmInv	8	32½	32	32	
Do pf	1.20	104⅝	104¼	104¼	—2¼
AmM&Fdy	16	28¼	27⅞	27⅞	— ⅜
AmMch&M	1	34¾	34¾	34¾	
AmMetal	15	58½	57¾	58¼	+ ¼
AmMetPd	20	29⅝	29	29	— ¼
AmMotors	21	9⅝	9½	9⅝	+ ⅛
AmNGas	51	54⅝	54¼	54⅝	+ ¼
Do rt	707	13-16	1¼	1¼	+ 1-16
AmNews	2	32½	32⅜	32⅜	— ¼
AmOptical	6	48¼	48	48¼	+ ⅛
AmPotashB	2	83½	83½	83½	— ½
AmRad	33	23⅞	23⅝	23⅝	
AmSafRaz	5	7⅜	7⅜	7⅜	+ ¼
AmSeating	2	32¼	32¼	32¼	
AmShipBl	.90	59	58½	59	+ ¼
AmSmelt	43	53⅝	52¼	52⅞	+ ⅜
AmSmeltpf	.10	167½	166¼	166½	
AmStlFd	7	33⅞	33¾	33¾	
AmStores	1	49½	49½	49½	— ¼
AmSubpf	2.20	139	138	138	— ½
AmTel&T	230	183¼	181¼	181½	—1½
AmTob	20	73¼	72⅞	73	— ¼
AmTobpf	6.40	139½	139	139½	+ ¼
AmVscose	36	58⅝	58¼	58½	— ⅛
AmViscpf	.40	118	118	118	
AmWWks	7	9⅝	9½	9½	
AmWW6pf	2	28¾	28¾	28¾	— ⅜
AmZinc	5	26⅝	26⅜	26⅝	— ⅛
AnacCo	150	74⅝	73½	73½	+ ¼
AnacWC	1.70	59¾	59½	59¾	+ ¼
AnchHG	10	36¼	35¾	35¾	— ¼
AndPrIO	4	48¼	47⅞	48¼	+ ¼
AndesCop	13	31¾	30¼	31¾	—1¼
ArchDan	3	39	38⅝	39	+ ⅜
ArmcoStl	27	41⅝	40½	41¼	+ ¼
Armour&Co	43	14½	14⅜	14½	+ ¼
ArmstCk	14	28¾	28⅜	28⅜	— ⅛
ArmCkpf	.20	97½	97¼	97½	+ ⅛
Artloom	16	7¼	7	7	— ¼
ArvinInd	1	27⅝	27⅝	27⅝	+ ⅛
AshlOil	30	14⅞	14⅝	14¾	
AssdDryG	15	34⅝	34⅜	34½	+ ⅛
AsDGpf	.30	112¼	112¼	112¼	+ ¼
Atchison	14	137	135¾	137	+1¼
Do pf	3	61¼	61¼	61¼	
Atl City El	4	44⅝	44½	44½	
AtlCEl pf	.60	98½	98½	98½	
AtlSstL	25	43¾	43¼	43¼	
AtlRefin	37	37⅝	37	37⅝	+ ⅛
Do pf	.40	98¼	98	98	—1½
Atlas Cp	3	41¾	41¾	41¾	+ ⅛
Do pf	40	37¼	37	37¼	— ⅛
Autom Cant	8	20⅞	20⅝	20⅞	+ ⅛
Avco Mfg	21	6⅞	6¾	6¾	
B					
Babbitt	13	6⅝	6¼	6¼	— ¼
Babcock&W	4	93½	92¾	92¾	
Bald Lima	28	15⅞	15⅝	15⅝	+ ⅛
BaltG&E	12	35½	35¼	35¼	+ ⅛
Do pfB	2	111¾	111¾	111¾	+ ¼
Balt&Oh	89	51⅜	49⅞	51¼	+1⅜
Do pf	5	67	66½	66½	+ ½
Bang&Ar	13	42	41⅝	42	+ ¼
Do pf	.30	101	101	101	
Barber Oil	6	55½	55¼	55¼	— ⅜
Barker Br	2	19	19	19	
Bath Ir W	6	48⅜	47½	48¼	+ ⅛
Bayuk Cig	2	16¾	16¾	16¾	+ ⅛
Beat Fds	2	54⅝	54	54¼	— ¼
Do pf	.20	106	106	106	
Beech Airc	4	28⅜	28¼	28¼	— ¼
Beech Nut	9	28⅝	28⅝	28⅝	— ¼
Beld Hem	5	14½	14½	14½	
Bell Airc	8	26¾	26¼	26¼	+ ⅛
Bendix Av	32	48¼	46¾	47⅞	+ ¼
Benef Fin	7	20¼	20	20¼	
Benguet	35	1⅜	1¼	1⅜	
Best & Co	5	32½	31⅜	31¾	—1⅛
BestFds	7	52⅞	51¼	52¾	+ 2
BethSteel	33	145	143	145	+ 2
BigelowS	4	15⅞	15¼	15⅞	+ ⅜
Do pf	1.35	79	79	79	+ ¼
Black&Dec	4	65¾	65¼	65½	— ⅛
BlawKnox	6	24¼	24¼	24¼	— ⅛
Bliss,EW	9	28¼	27⅞	27⅞	— ¼
BoegAir	229	64	60¾	64	+ 3
BohnAlum	5	25¼	25	25	+ ⅛
BondStrs	8	17⅛	17⅛	17⅛	
BkofMon	1	11¾	11¾	11¾	+ ¼
Borden	3	64¼	64⅛	64⅛	— ⅜
BorgWarn	21	43⅞	43⅜	43⅞	+ ⅛
Do pf	.50	97	97	97	+ ½
Bos Edis	6	59	59	59	+ ⅜
Boston&Me	2	23¼	23⅛	23⅛	
Do pf	1	49⅝	49⅝	49⅝	+ ⅛
BranAirw	13	15⅝	15¼	15½	— ⅛
BridgBrass	6	41¾	41¼	41¼	
BriggsMf	12	22¼	22	22¼	
Briggs&St	4	90	89¼	90	+ ¼
BristMy	8	30¾	30¼	30¼	— ¼
BklyUGas	16	32⅞	32⅜	32⅞	+ ⅛
Brown&Bg	9	15⅛	15	15½	— ⅛
BrunBalke	4	24	23⅞	23⅞	— ¼
BucyErie	7	34⅞	34⅞	34⅞	— ⅛
BuddCo.	23	20⅝	20⅜	20½	+ ⅛
Bullard	84	29	27¼	28¼	+ ⅛
BulovaW	4	68⅜	68¼	68¼	— ⅛
BurlInd	59	17¾	17⅜	17⅝	+ ¼
Do 4pf	1.00	85¼	85	85	—1
Burroughs	10	28⅝	28	28⅜	— ⅛
BushTerm	1	16¼	16¼	16¼	+ ⅛
Butler Br	36	27¼	27	27⅛	— ⅛
ButteCop	55	12½	11⅝	11⅝	— ⅝
Byers	2	27	26¼	27	
ByronJack	3	34⅜	34⅜	34⅜	
C					
CalPack	5	44¾	44	44	— ⅜
CallahZinc	93	5⅞	5⅝	5⅝	
Calu&H	37	13½	13⅜	13⅜	+ ⅛
CampbSoup	9	38¾	38⅝	38⅝	— ¼
CampbRLk	5	7⅜	7¾	7¾	
CampbWy	1	37½	37½	37½	— ⅛
CanDry	13	16⅞	16¼	16⅞	
CanSRy	2.50	62	61½	62	— ½
CdnBrew	1	29½	29½	29½	+ ⅝
CdnPac	38	33¼	32¾	33¼	
CannonM	1	54½	54½	54½	
CapitalAirl	26	33	32⅝	32	
Carborun	5	31½	31¼	31½	+ ⅛
CaroP&L	9	25	24¾	24⅞	
CarrierCp	3	54¾	54⅝	54⅝	
Dopf	13.10	50½	50	50½	+ ⅜
Do3pf	12	16½	16⅛	16⅜	— ⅛
CaseJI	11	16½	16⅛	16¼	— ⅛
Dopf	.10	127	127	127	+ ½
CaterTrac	8	50½	50	50	— ½
Dopf	1	105	105	105	+ 2
Celanese	32	23¼	23⅛	23⅛	— ⅛
Docvpf	6	81½	80½	80½	—1
Celotex	59	34¼	33	33⅞	+ ⅞
Dopf	1	19½	19½	19½	+ ½
CenAguir	2	20¾	20⅝	20¾	— ¼
CenFdy	10	9⅜	9¼	9¼	
CenGaRy	10	55¾	54½	55½	— ¼
CenHudG	8	17¼	17	17	
CenIllLt	1	53¼	53¼	53¼	— ⅛
CenIllPS	4	28⅝	28½	28½	— ⅛
Cen&SW	9	34⅜	34	34	
CenViSug	1	14	14	14	+ ⅛
CenturyRib	2	14¾	14¾	14¾	
CerdePas	14	51	50¼	50½	
Cert-teed	8	26⅛	25⅝	25⅝	— ⅝
ChainBelt	4	51	50½	50½	—1
Champpf	2.10	107¾	107½	107½	
ChanceVgt	12	31½	31	31⅛	+ ⅛
CheckCab	5	7⅛	7⅛	7⅛	— ⅛
Ches&Oh	43	51⅝	51¼	51½	— ⅛
ChicagoCp	66	22⅜	22	22	— ⅛
Chi&EIll	3	22⅛	22⅛	22⅛	+ ¼
ChiI&LA	3	20	20	20	— ¼
CMSP&P	21	23	22⅝	22⅞	+ ⅛
Dopf	28	68	67⅛	67⅞	+ ⅜
Chi&NW	2	17½	17½	17½	
Dopf	6	37½	37	37½	
ChiPneuT	15	47½	47¼	47¼	— ¼
ChiRI&P	16	87⅜	86⅜	87⅜	+ ¼
ChiLCab	1	13⅜	13⅜	13⅜	— ¼
ChildsCo	6	5⅛	5⅜	5⅜	
Docvpf	1	18⅞	18⅞	18⅞	+ ½
ChileCop	1.00	55	55	55	+ 1
Chrysler	106	84¾	83¼	84½	+ ⅝
CinG&E	3	29	28¾	28⅞	+ ⅛
Dopf	.20	102	102	102	+ ¼
CinMilM	4	64	63¾	63⅝	
CITFinan	27	45¾	44⅝	45⅜	+ ⅝
CitiesSvc	18	53¼	52¾	52⅞	— ¼
CityInvest	4	14¼	14¼	14¼	
CityProd	4	31½	31½	31½	— ⅜
CityStr	2	21⅞	21⅞	21⅞	— ⅛
Dopf	.20	103½	103½	103½	+ 2
ClarkEq	1	80	80	80	— ½
ClevElIll	6	37⅜	37¼	37⅜	+ ⅛
Dopf	.60	109⅞	109¼	109⅞	+ ⅞
Clevite	13	22¼	22	22¼	+ ¼
ClimaxMo	20	66¼	65¼	66¼	+ ⅝
ClintFd	11	37¼	37	37	— ⅜
CluettPea	4	42¼	41⅝	42	
Dopf4	1	106	106	106	+ 4
Coca-Cola	12	131½	130¼	131¼	+ ⅛
ColgPalm	9	53¾	53⅜	53½	— ⅛
Dopf3½	.50	92¾	92¾	92¾	+ 1
Coll&Aik	1	19¾	19¾	19¾	— ⅛
ColoF&Ir	65	28⅜	28	28⅛	
Dopf2¾	1	48¼	48¼	48⅜	
ColBrdA	10	26⅞	26⅛	26½	— ⅜
Do B	8	26⅜	26	26	— ⅛
ColGas	87	16⅜	16¼	16⅜	
ColPict	3	24¾	24½	24½	— ¼
ColCarb	6	47	46⅞	47	
Col&SOhEl	8	33⅜	32⅞	32⅞	— ¼
CombEng	3	66	65½	65½	— ⅜
ComlCred	11	50¼	50⅛	50¼	— ½
ComlSolv	20	20⅝	20⅛	20½	
ComwEd	14	44⅞	44⅝	44¾	+ ⅛
ConeMills	8	19	18¾	18¾	+ ⅛
Congoleum	2	23⅞	23⅞	23⅞	+ ⅛
ConCigar	2	33½	33½	33½	— ⅛
ConCopp	29	18⅝	17⅞	18¼	+ ⅜
ConEdis	12	51	50¾	51	
Do pf	3	111¾	111	111	— ¾
ConElectron	1	33¼	33¼	33¼	
ConFoods	2	16½	16⅜	16⅜	— ¼
ConLaund	4	22¼	22	22¼	
ConNGas	18	34¼	33¾	33¾	— ¼
ConRetSt	13	13¼	13	13¼	
ConText	3	8¼	8¼	8¼	
ConsumPw	9	50⅛	49¾	50⅛	+ ¾
Do pf4.52	1.00	108	106½	106½	—1½

What Stocks Did

NEW YORK, Aug. 17 (AP)—Comparative statistics today:

	Wed.	Tues.	Mon.	Fri.
Advances	398	323	414	486
Declines	457	555	435	356
Unchanged	266	269	256	265
Total Issues	1,121	1,147	1,105	1,107
New 1955 Highs	19	23	15	22
New 1955 Lows	26	18	13	6

Dow-Jones Averages

NEW YORK, Aug. 17 (AP)—Range of Dow-Jones averages today:

STOCKS

	Open	High	Low	Close	Net Chg.
30 Industrials	452.67	454.66	449.88	452.85	—0.41
20 Railroads	153.19	154.39	152.65	154.15	+0.95
15 Utilities	65.43	65.66	65.22	65.44	—0.06
65 Stocks	162.23	164.08	162.43	163.56	+0.18

Transactions in stocks used in averages: Industrials, 157,400; Railroads, 62,200; Utilities, 23,800; 65 Stocks, 243,400.

BONDS

	Close	Net Chg.
40 Bonds	98.93	unchg
10 Higher-Grade Railroads	100.43	—0.12
10 Second-Grade Railroads	101.11	+0.02
10 Public Utilities	96.87	—0.01
10 Industrials	97.33	+0.10

Commodity futures index 151.82, up 0.01.

Trend of Staple Prices

NEW YORK, Aug. 17 (AP) — The Associated Press weighted wholesale price index of 35 commodities today advanced to 170.31.

Previous day, 170.13; week ago, 170.52; month ago, 168.25; year ago, 171.76.

	1955	1954	1953	1952
High	177.14	175.49	181.72	195.20
Low	168.25	168.56	170.55	175.53

(1926 average equals 100.)

Chicago at a Glance

WHEAT—Weak; general liquidation.
CORN—Easy; liquidation.
OATS—Easy; down with corn.
HOGS—Steady to 25 cents higher; top $17.00.
CATTLE—Steers, heifers steady to 50 cents higher; top $2.25.

	Sales in 100s	High	Low	Close	Net Chg.
Do pf4½	1.10	110½	110	110½	
Container	2	67¾	67⅝	67¾	— ⅛
ContBak	3	37½	37½	37½	— ⅜
Do pf	1.00	107½	107	107	— ¾
ContCan	4	74	73¼	73¼	— ¾
ContCop&S	5	12¼	12¼	12¼	
Do pf	1	20⅜	20⅜	20⅜	— ¼
ContFdy	1	41	41	41	
ContIns	5	98	97¾	98	— ⅜
ContMot	12	9⅞	9¾	9¾	— ⅛
ContOil	6	85¾	85¼	85½	+ ¼
ContStl	1	36	36	36	
CoopBess	2	25¼	25¼	25¼	
CopperRng	41	42⅜	41⅜	41⅜	— ¼
CopwStl	7	27	26½	27	— ½
CornPd	12	28⅜	28⅜	28¼	
Do pf	1.20	179½	178¼	178¼	—1¼
CornellD	11	33⅜	32⅞	33⅛	+ ⅛
CorningGl	12	63½	63	63	— ½
CosdenPet	4	29¼	29¼	29¼	— ⅛
CotyInc	3	6⅛	6⅛	6⅛	
CotyIntl	3	2⅝	2½	2⅝	
CraneCo	12	39⅜	38⅞	39½	+ ⅛
CrmofWh	2	31	30⅞	30⅞	— ¼
CrescentCp	1	59¼	59¼	59¼	— ⅛
CrownCork	7	16½	16⅜	16⅜	+ ⅛
CrownZell	15	77⅞	77⅜	77⅝	— ⅛
Do wi	1	52⅜	52⅜	52⅜	+ ⅛
CrucStl	75	46¼	44⅝	46	+1½
Do pf	4	136	133¼	136	
CubAmSug	7	14⅞	14¾	14⅞	+ ⅛
CudahyPk	24	8	7¾	8	+ ⅛
Do pf	3	62¼	62¼	62¼	+ ¼
CunnDrug	1	35⅜	35⅜	35⅜	+ ⅛
CurtisPub	7	6⅞	6⅝	6⅝	— ⅛
Do pr pf	7	57½	57	57½	+ ½
CurtissWr	370	22¼	21½	22¼	+ ⅞
Do A	8	34⅝	34¼	34⅝	+ ⅛
D					
DavegaStr	4	6¾	6½	6½	
Daystrom	2	27	26⅞	26⅞	— ¼
DaytP&L	1	43¾	43¾	43¾	— ¼
DaytonRub	11	20⅜	20⅛	20⅜	— ⅛
DeccaRec	20	16½	16⅜	16½	
Deere	9	35½	34⅞	35	— ⅛
Do pf	1	33⅝	33⅝	33⅝	
DelL&W	14	20¾	20⅛	20⅜	+ ¼
DelP&L	9	38⅜	38⅛	38½	
Den&RGW	41	37¼	36	37	+ ⅞
DetEdis	12	36⅞	36⅝	36¾	— ¼
Det Stl Cp	11	14¼	14	14⅛	— ⅛
DeVilbiss	2	24	24	24	
DiamAlk	4	40¼	40	40	— ⅛
Do pf	2 00	114	114	111	— ½
DiamMat	4	34¾	34¾	34¾	— ⅜
DiaTMot	52	18⅞	18¼	18⅝	— ⅛
Diana Str	4	13⅜	13⅜	13⅜	+ ⅛
DisCSeag	9	39¾	39¼	39½	+ ¼
Divco Cp	3	10¼	10⅛	10⅛	— ⅛
DixieCup	11	52	49¾	52	+ 1
Do pf	1	64	64	64	—8
Dobeck	2	35	34¾	34¾	— ¼
Dr Pepper	1	12⅝	12⅝	12⅝	+ ⅛
Domet Min	1	15¼	15⅛	15⅛	— ⅛
Doug Airc	14	69⅞	69	69½	+ ⅝
Dow Chem	14	51⅝	51⅜	51⅝	+ ¼
Dress Ind	5	42⅞	42½	42½	— ⅛
Do pf	.20	103	103	103	— ½
Drewrys	3	21¼	21¼	21¼	
Duplan	15	8½	8⅜	8½	+ ¼
duPont	28	218½	216¼	218¾	— ⅜
Do4½pf	4	118	117⅝	117⅝	— ⅜
Dug Lt	18	36¾	36¼	36¾	+ ¼
Dopf	1.80	52	51½	52	+ 1
E					
EagleP	2	34	33¾	33¾	— ¼
EastAirL	21	52	51¼	52	+ ¼
EastCp	2	27½	27⅜	27⅜	+ ⅜
EastSStl	8	26	25⅞	26	+ ⅜
EastKod	14	77⅞	77⅜	77⅝	— ⅜
Dopf	.10	169¾	169¾	169¾	+1¼
EatonMfg	2	51½	51½	51½	— ¼
EdisBrStr	4	33	33	33	+ ¼
EkcoPd	13	41½	41¼	41½	— ⅜
ElasStopN	3	16¾	16½	16¾	+ ¼
ElAutoL	20	44⅞	44⅜	44⅜	
El&Mus	5	3⅞	3⅝	3⅝	— ⅛
ElStorBat	5	31	30¾	30¾	— ⅛
ElginWatch	2	19⅞	19⅝	19⅞	+ ⅛
Elliott	9	21½	21⅛	21½	— ⅛
ElPasoNG	21	45⅞	45¼	45¾	+ ⅜
EmerEl	11	23⅛	23	23	— ⅛
EmerRad	12	14¼	14⅛	14¼	+ ⅛
EmpDEl	5	27⅝	27⅝	27⅝	
EndJohn	5	33½	33⅜	33½	
EquitGas	6	27⅝	27¼	27⅝	+ ¼
ErieRR	15	22⅜	22⅛	22⅛	— ⅛
Dopf	2	85⅜	85⅜	85⅜	
EvansPd	6	70½	69½	70½	+ 1
Eversharp	2	15	15	15	
Ex-Cell-O	6	48½	48	48¼	+ ¼
F					
FairbMor	8	25⅝	25¼	25⅝	
FairchE	46	13¼	13	13	— ¼
FajardoS	6	15⅜	15¼	15¼	— ⅛
FalstaffBr	2	16¼	16⅛	16⅛	
FamFin	7	23⅜	23⅛	23½	— ⅛
DopfB	1	71	71	71	—3
Fansteel	9	30⅝	30	30½	+ ½
Fawick	5	7⅜	7⅜	7⅜	
FeddQuig	8	10⅜	10⅛	10½	— ⅛
Fed Mogul	5	36¼	35¾	36¼	+ ⅛
Fed Pac El	6	14¼	14	14	— ¼
Fed Pap Bd	6	31⅞	31¾	31⅝	— ⅛
Fed D Str	3	65¼	64¾	65¼	+ ¼
Felt & Tarr	4	9½	9¼	9¼	— ⅛
Ferro Cp	3	33⅜	33⅛	33⅜	+ ¼
Filtrol	14	51¾	50½	51½	— ⅛
Firestone	13	62¼	62¼	62¼	
Do pf	1.00	106	106	106	
FirstNStr	6	58½	57¾	58	— ¼
Firth Cpt	13	9⅛	9	9	— ¼
Flintkote	5	40⅝	40½	40⅝	
Floren Stv	5	20⅞	20⅜	20½	— ¼
Fla Pw	7	42¾	42	42⅜	+ ⅜
FlaP&L	15	36¼	36	36⅛	— ⅛
Food Fair	6	62⅝	62	62½	+ ¼
Do pf	.30	103½	103½	103½	—1½
Fd Mach	14	50⅞	50½	50⅞	+ ⅛
ForemD	134	24⅛	23½	24⅛	+ ⅝
FostWheel	2	34⅝	34⅜	34⅜	+ ⅛
Frank Str	1	12⅜	12⅜	12⅜	— ⅛
Freept Sul	3	79⅜	79½	79⅜	— ⅛
Froedt Cp	7	15⅝	15⅜	15⅝	— ⅛
Freuh Tra	26	42	41⅛	41⅞	+ ¼
Do pf	.10	89	89	89	
G					
Gabriel	2	6¾	6¾	6¾	— ⅛
Gair.Rbt	17	30	29¾	30	+ ¼
Gair pf	.50	108	108	108	+ ¼
Gamble Sk	6	11	10¾	11	+ ¼
Gamewell	2	32¼	32	32¼	+ ¼
Gar Wood	8	6¼	6⅛	6¼	— ⅛
Do pf	3	31⅞	31⅞	31⅞	+ ⅜
Gardner D	2	38½	48½	38½	— ¼
Garrett	2	36⅜	36¼	36⅜	
Gaylord C	4	49	48¾	49	+ ⅛
GenCable	23	21¼	20⅛	21¼	+ ⅝
Gen Accept	3	16¼	16⅛	16¼	
Gen Am In	2	29½	29⅛	29¼	+ ¼
Gen Bak	5	10	10	10	
Do pf	.10	146	146	146	+ 1
Gen Bronze	1	32½	32½	32½	— ⅛
Do 2 pf	3	51½	51⅛	51½	+ ⅛
GenCigpf	.30	130	130	130	— ½
GenContract	3	18¾	18⅛	18½	
Do pf	4	14¾	14½	14½	— ⅛
GenDynm	77	57½	56⅜	56⅞	+ ⅝
GenElec	106	50⅞	50¼	50⅝	— ⅛
GenFinan	9	19¼	19	19	
GenFds	11	84	83¾	83¾	— ⅛
GenInstru	1	9¼	9¼	9¼	+ ⅛
GenMills	3	75⅞	75¼	75⅞	
GenMotrs	124	126¼	124¾	125⅞	+ ⅝
Do pf	4	124½	124¾	124⅜	— ⅜
GenOutAdv	5	31½	31⅛	31½	+ ⅛
GenPCem	2	50¼	50	50¼	+ ⅜
GenPrec	8	46¼	45¾	46¼	+ ⅛
GenPubSv	12	5	4⅞	5	
GenPubUt	21	38	37⅝	37⅞	+ ¼
GenRySig	4	44¾	44¼	44¾	+ ⅝
GenRealty	3	15⅝	15⅜	15⅜	

	Sales in 100s	High	Low	Close	Net Chg.
GenShoe	2	61½	61⅜	61½	— ½
GenTel	20	41⅞	41⅜	41⅝	— ⅛
GenTire	5	57	56½	56⅝	+ ¼
Do pf	2.00	111¾	111¼	111¾	+1¼
GaPacPly	87	38⅝	37⅜	38⅝	+1⅜
Gillette	5	79½	79	79½	+ ½
Gimbel	3	26⅞	26⅝	26⅞	+ ⅛
Glidden	11	39	38¾	39	— ⅛
GoebelBr	37	7⅝	7½	7⅝	— ⅛
GoodallSan	1	22	22	22	+ ⅛
Goodrich	12	67¼	66	66⅞	— ⅜
Goodyear	44	56¾	56	56½	— ½
GothHos	11	4⅝	4½	4⅝	— ⅛
GouldBat	8	37½	37	37¼	+ ⅛
GrahPaige	19	2⅜	2¼	2⅜	+ ⅛
Grace&Co	9	51	50½	50⅝	+ ¼
GranbyM	24	17¼	17	17¼	+ ⅛
GrandUn	6	27⅜	27⅜	27⅜	— ¼
GranCStl	39	33⅝	33¼	33½	
Grant	1	38⅝	38⅝	38⅝	— ⅜
GraysRob	7	11⅜	11⅜	11⅜	
Dopf	2.00	36½	36½	36½	— ½
GtNIOre	1	27¼	27¼	27¼	
GtNoPap	4	85	84⅝	84⅝	+ ⅜
GtNoRy	12	41⅝	41⅛	41⅛	— ⅛
GtWestS	6	21⅞	21⅜	21⅞	+ ⅛
Dopf	.30	147	146½	147	+ ¼
GreenHL	3	31⅜	31⅜	31⅜	
GreenM&D	8	35	34⅞	35	+ ⅞
Greyhound	13	16	15⅞	15⅞	
GrumAirc	21	35¾	35¼	35¾	+ ⅜
GuMob&O	25	37¼	36⅞	37¼	
Dopf	1	95	95	95	+ ¼
GulfOil	38	82⅛	81½	81⅞	+ ½
GulfStaUt	5	35⅝	35¼	35⅝	+ ⅜
H					
HallPrint	13	21⅝	21½	21⅝	
Halliburton	1	46¼	46¼	46¼	— ⅛
HamilWat	1	20⅝	20⅝	20⅝	
HammerPap	3	34⅛	33⅞	33⅞	
Hannapf	.50	104⅜	104⅜	104⅜	
HarbWalk	1	45½	45½	45½	— ⅛
HarrisSey	1	34⅜	34⅜	34⅜	— ⅛
HarrisStl	5	29½	29	29½	
HatCorp	3	6⅜	6¼	6¼	— ⅛
HavegInd	3	22	22	22	— ½
HayesInd	2	17	16⅞	17	
HayesMf	10	6⅝	6½	6⅝	— ⅛
HazAtG	18	23⅜	23¼	23¾	+ ¼
HechtCo	1	30⅞	30⅞	30⅞	
Heinz	1	50	50	50	— ½
Helme	1	24¼	24¼	24¼	— ⅛
Dopf	.10	37½	37½	37½	— ½
HerculMot	2	18	18	18	
HercPdr	2	125	125	125	+1¾
Dopf	4.70	123¼	123¼	123¼	— ¼
HershChoc	5	47	46⅞	47	
Dopf	1	52	52	52	— ½
Hertz	15	50⅝	49¾	50	— ⅜
HeydenCh	10	17⅝	17½	17⅝	
HiltonHot	3	48	48	48	— ⅛
HiresCE	1	11¼	11¼	11¼	— ⅛
HoffElect	9	21¾	21⅝	21⅝	
HollandF	4	14¼	14⅛	14¼	+ ⅛
HollySug	2	20⅝	20⅜	20⅜	— ⅛
Dopf	4	31¼	31¼	31¼	— ⅛
Homestk	9	38¾	38	38	— ⅛
HookerEl	15	39¾	38¾	39⅜	+ ¼
HoudHer	9	14⅛	14⅛	14⅛	— ⅛
HousehFin	1	30½	30½	30½	— ⅛
HoustL&P	7	40⅝	40¼	40¼	— ½
HoustOil	3	129	128½	129	
HoweSnd	49	23¼	22⅝	23	
HudBayM	10	69⅜	68⅝	69⅜	+ ¼
HuppCp	26	6¼	6⅛	6¼	
HussRefr	4	30⅝	30¼	30¼	— ½
I					
IdahoPw	6	31½	31	31¼	— ¼
IllCent	7	60	59⅝	60	+ ¼
IllPw	6	52	52	52	
Dopf	.10	51¾	51⅝	51⅝	— ⅜
IllTermRR	12	13¾	13½	13¾	— ⅛
IndplsP&L	4	28⅜	28⅜	28⅜	+ ⅛
Indust Ray	5	55¼	54¾	55¼	+1¼
IngRand	20	57	55¾	57	+ 1
InlandStl	16	76½	75	75¾	— ½
Inspir Cop	16	61⅛	60¼	60½	+ ⅛
Interchem	4	48⅝	48½	48⅝	— ⅛
Interlak Ir	9	28½	28⅜	28½	+ ⅛
IntBusMch	2	408	405	405	—3
Int Harv	44	38⅞	38¼	38⅞	+ ⅜
Do pf	.50	166	166	166	
IntHydElA	1	32	32	32	+ ¼
Int Miner	15	31⅞	31⅝	31⅞	+ ¼
Int Mining	1	3⅜	3⅜	3⅜	
Int Nick	26	79¼	78⅝	78⅞	— ¼
Int Pack	6	13	12⅞	13	+ ⅛
Int Paper	4	103⅞	103¼	103¼	— ⅜
IntRyCAm	12	12⅜	12¼	12⅜	+ ⅛
Dopf	1.90	84½	83½	84½	+ 1
Int Salt	1	94⅜	94⅜	94⅜	+ ⅛
Int Shoe	14	45¾	45½	45¾	+ ⅛
Int T&T	52	28	27⅝	27¾	— ⅛
IntUtil	3	40¾	40½	40¾	+1⅛
Do pf	1	40½	40½	40½	+ ½
Interst Pw	3	14¾	14⅝	14¾	+ ⅛
Intertype	1	45¾	45¾	45¾	— ⅛
Iowa Ill G	1	35	35	35	+ ⅛
IslCrkCoal	12	25⅞	25⅞	25⅞	+ ⅛
Do pf	.10	125½	125½	125½	+1¾
J					
Jacobs	17	8⅝	8½	8½	— ⅛
Jaeger Mch	6	31⅞	31¼	31⅞	— ⅛
Jeff Lak S	1	32	32	32	+ ½
JeCP&Lpf	.30	97½	97½	97½	
Jewel Tea	1	55½	55½	55½	
JohnsMan	21	84	83	84	+ ½
Jones&L	58	43¾	43¼	43½	+ ⅛
Do pf	1.60	105½	105¼	105½	
JoyMfg	18	56⅝	55¾	56¾	+ ⅞
K					
KaiserAl	59	34¼	33¼	33½	—1
KanCP&L	7	42⅝	42½	42½	
KanCSou	5	74	73	74	+1¼
Do pf	1	44¾	44¾	44¾	— ¼
KanG&E	3	27½	27¼	27½	
KanP&L	17	23½	23¼	23⅜	+ ¼
KayserJ	18	23	22⅜	22¾	— ⅛
KelseyHay	6	32⅝	32⅜	32⅜	+ ⅛
Kennecott	55	128¾	126¼	126¼	— ¼
KernCLd	5	50	49⅜	49⅜	— ½
KeystoneS	1	45⅝	45⅝	45⅝	— ⅞
KimbClk	13	51½	51	51½	+ 1
KingSeel	3	33⅝	33¼	33⅝	+ ⅜
Kinneypf	2.20	103	101½	102	+ ¾
Koppers	20	51¼	50⅝	51	+ ⅜
Do pf	.50	96⅜	96⅜	96⅜	— ½
KresgeSS	17	29¼	29	29	— ⅛
KressSH	5	51⅜	51¼	51⅜	+ ⅛
Kroger	9	41⅜	41⅛	41⅛	— ½
L					
LacledeGas	11	14¼	14¼	14¼	
LeeRub&T	7	23¼	23	23	— ¼
Lees&Sons	1	32	32	32	— ¼
LehiC&N	15	13⅜	13	13	— ¼
LehPortC	9	63½	63¼	63⅜	— ¼
LehValCoal	28	2⅛	2⅛	2⅛	
Do 1 pf	3	14¾	14½	14¾	+ ¼
Do 2 pf	3	5	5	5	
LehValRR	8	21	20¾	21	
Lehman	13	43	42¾	42⅞	+ ⅛
LernerStr	1	21	21	21	— ¼
LOFGlass	2	79⅜	79¼	79⅜	+ ⅛
LibMcN&L	96	15½	15	15½	+ ¼
Life Sav	2	57½	57¼	57¼	— ⅜
Ligg&My	13	67½	67¼	67¼	— ¼
Dopf7	.10	155	155	155	
LilyTulip	10	50⅞	50⅝	50⅝	— ⅜
LinkBelt	5	49	49	49	
LionOil	73	62⅜	61¼	62⅜	+1⅜
LionelCp	1	18¾	18¾	18¾	— ⅛
LiquidC	12	37⅜	37⅛	37⅜	+ ⅛
Dopf3½	2	99¼	99	99¼	+ 1
LockhAirc	45	45⅜	44¾	45⅜	+ ⅜
Loew's	54	24	23½	23⅞	+ ⅛
LoneSCem	3	58½	58⅛	58⅛	
LoneSGas	14	31¼	30⅝	30⅝	— ¼
LongBellA	5	35¼	35	35¼	+ ⅛
LongIslLt	13	21⅝	21¼	21½	
LngIlLpfD	.50	102¼	102¼	102¼	
Lorillard	53	21⅞	21⅜	21⅝	

	Sales in 100s	High	Low	Close	Net Chg.
Lou&Nash	7	81½	80½	81¼	— ¾
Lowenstein	1	26¼	26¼	26¼	— ⅜
LukensStl	2	40⅜	40⅜	40¾	— ¼
M					
MackTrk	22	30¼	29	30¼	+1¼
Macy	5	33¼	33¼	33¼	+ ½
MadSqGar	4	10¾	10½	10¾	+ ¼
MagicChef	2	9⅞	9⅞	9⅞	— ⅛
MagmaCop	22	96	93½	94⅝	+1⅝
Magnavox	8	32¾	32⅝	32½	— ½
ManatiS	1	6⅛	6⅛	6⅛	
MaracOil	10	8⅜	8⅜	8⅜	+ ¼
Marathon	19	32¼	31⅝	32¼	+ ¼
MarineMid	15	18¼	18	18	— ⅛
MarshField	21	35⅜	35¾	35⅝	— ⅜
Martin.GL	65	25½	24⅝	24⅞	
MartPar	1	16⅝	16⅝	16⅝	
Masonite	8	28	27⅝	28	
MasterEl	2	24¼	24¼	24¼	+ ¼
MayDStr	11	41⅜	40⅝	40⅝	— ½
Do3.40pf	.30	85	85	85	— ⅝
Maytag	2	34¼	34	34¼	+ ¼
McCord	5	29	28¾	29	+ ⅛
McCroryStr	5	15¼	15⅛	15¼	+ ¼
McGrawEl	2	47⅜	47⅛	47⅜	
McIntyre	3	83¾	83¾	83¾	— ⅜
McKess&R	5	42⅞	42⅝	42⅞	— ⅛
McLellStr	2	21⅞	21¾	21¾	— ⅛
McQuayNor	1	16⅛	16⅛	16⅛	— ⅛
MeadCp	9	59⅜	58⅞	59	—1¼
MelvShoe	11	36⅝	36⅛	36½	— ⅛
Mengel	2	32⅜	32⅜	32⅜	— ⅛
MercantSt	1	26⅝	26⅝	26⅝	+ ¼
Merck	49	21⅞	21½	21⅝	— ⅛
Dopf	.20	102¾	102¾	102¾	— ¼
MerCh&S	86	23½	23⅛	23¼	— ¼
MestaMch	12	50⅝	50	50⅝	+ ⅝
MetEdpf	.60	101	100¾	101	+ 1
MiamiCop	48	50¼	49⅛	49¼	
MidSUt	26	32½	32⅛	32½	+ ⅛
MidStlPd	6	46	45⅞	46	+ ½
MidwOil	3	29½	29⅛	29½	— ⅛
Miner&Ch	9	34¼	33⅞	33⅞	—1
MplsHon	9	58⅛	57⅝	58⅛	+ ⅜
Dopf	3.15	109⅞	109¼	109½	+ ½
MplsMol	12	20⅝	19¾	20	— ⅛
MinnM&M	11	101	99¼	101	+1¼
Minn&Ont	15	65¾	64¾	65¾	+ ¼
MinnP&L	4	27½	27¼	27¼	+ ⅛
MissionCp	7	37	36⅝	37	
MissionDv	14	28¾	28	28¼	— ⅜
MissRivF	20	28¼	27¾	28¼	— ⅛
MoKanTex	11	20½	20	20	— ½
Do pf	7	82¾	82	82¾	+ ½
MoPacpf	7	93	91½	92½	+ ½
MohawkC	5	28⅜	27⅝	27⅝	— ⅜
Mojud	1	16¼	16¼	16¼	
MonsnCh	133	42¾	42¼	42¾	+1⅞
MontDUt	2	28¼	27¾	27¾	— ½
MontPw	1	40	40	40	+ ⅛
MonterOil	9	30¼	30¼	30¼	+ ⅛
MontWard	28	79⅝	79¼	79¼	— ½
MooreMc	7	20¼	20	20	
Morrell	1	19⅞	19⅞	19⅞	+ ¼
MotorPd	4	24½	24⅜	24½	+ ⅛
MotorWhl	2	30⅝	30⅜	30⅜	— ⅛
Motorola	2	49	48⅝	49	
MuellerBr	1	33⅜	33⅜	33⅜	+ ⅛
MullinsMf	81	18½	17⅞	17⅞	—1¼
Munsingw	1	19⅞	19⅞	19⅞	
Murphy	4	42	41⅜	41⅜	— ¼
MurrayCp	28	36¾	35⅝	36⅝	+1⅛
Do pf	2	72	72	72	+2½
N					
Natcme	8	58¼	58	58	—1
NatAirlin	1	24⅝	24⅝	24⅝	
NatAviat	4	37⅞	37⅜	37⅜	— ¼
NatBisc	11	41⅞	41½	41⅝	— ¼
Do pf	1.80	178	177	177	—1
NatCan	2	13¼	13	13	— ¼
NatCashR	17	39¼	39	39¼	
NatCityL	8	23⅝	23¼	23½	— ¼
NatCont	39	19½	19¼	19½	+ ¼
Do pf	16	33⅝	33¼	33½	+ ¼
NatCylG	5	20	19⅞	20	+ ¼
NatDairy	26	40¾	40⅜	40¾	
NatDStr	8	22⅝	22¼	22⅝	+ ⅜
NatDistil	31	21	20⅝	21	
NatFuelG	7	21⅞	21½	21⅞	
NatGyps	13	50⅜	50⅛	50½	— ⅛
Dopf	28	77½	76¾	77¼	+ ¼
NatLead	27	77½	76¾	77½	+ 1
DopfA	.50	177¾	177¾	177¾	— ¼
NatLinS	2	12	12	12	+ ¼
NatMal	7	28¼	27¾	28¼	— ⅛
NatShrs	4	18⅛	17⅞	18⅛	
NatSteel	12	67½	67	67	— ⅝
NatSugRef	5	38½	38¼	38¼	— ¼
NatSupply	5	42⅝	42¼	42⅝	+ ⅛
NatTea	6	46⅜	46½	46⅝	+ ⅛
NatThea	24	10	9⅞	9⅞	— ⅛
NatVulFib	2	13¾	13¾	13¾	+ ¼
Natomas	3	7⅛	7⅛	7⅛	
NehiCp	3	14⅝	14⅝	14⅝	
Newberry	2	36	35¾	35¾	— ⅝
NewEngEl	16	17⅜	17⅛	17⅛	
NJP&Lpf4	.20	96	96	96	
Newmont	12	91⅞	91	91⅞	+ ⅞
NewptInd	32	17⅞	17⅛	17⅛	+ ¼
Dopf	.70	80	79⅝	80	+ ½
NewptNSh	24	60	59	60	+ ⅛
NYAirBk	17	26¼	25⅞	26	+ ⅛
NYCentral	93	45¼	43⅝	45¼	+1⅞
NYC&SL	19	51	50½	51	+ ¼
NYNH&H	8	35½	35¼	35¼	
Dopf	17	65½	65	65½	
NYSE&G	4	42⅝	42⅜	42⅜	
NiaMPw	13	34½	34¼	34⅜	
Dopf	.50	98½	98½	98½	
NiaShr	4	19	19	19	— ⅛
NopcoCh	5	32⅝	32½	32½	+ ¼
Norf&West	12	56⅝	56½	56⅝	
NoAmAv	115	69	67	67¼	—1¼
NoeastCap	12	17⅜	17⅛	17⅜	+ ⅛
NorNGas	12	44	43⅝	43⅞	— ⅛
NorPac	50	73½	71⅝	72⅝	+ ⅝
NorStaPw	13	16⅞	16¾	16¾	— ⅛
Dopf4.11	.90	101⅛	101¼	101¼	
Dopf4.10	.20	101½	101⅛	101½	
Northrop	26	27⅝	27	27¼	— ⅛
NwstAirlin	22	20⅝	20¼	20¼	— ⅛
Dopf	2	30⅝	30½	30½	— ⅛
NorwichPh	2	39	38¾	39	+ ¼
O					
OhioEdis	6	50⅜	50⅛	50⅜	
OhioOil	48	32⅞	32	32½	+ ⅜
OklaG&E	3	37⅜	37⅛	37⅛	— ⅛
Dopf	1	19⅝	19⅝	19⅝	— ⅛
OklaNGas	2	22⅝	22⅝	22⅝	— ⅛
OlinMath	39	57⅜	57¼	57½	— ½
OliverCp	22	17⅛	16⅞	16⅞	— ⅛
OtisElev	8	67⅜	67¼	67⅜	— ½
OutbM&M	17	40	39⅝	40	+ ⅝
Overland	1	16	16	16	
OwensCng	3	80⅜	80¼	80¼	— ¼
OwensIllGl	7	116	115¼	116	+ ⅛
OxfordPap	4	39½	38⅞	38⅞	— ⅝
P					
PabcoPd	4	26¾	26⅝	26¾	+ ⅛
Dopf	.10	100	100	100	
PacAmFish	5	11⅞	11¾	11¾	— ⅛
PacCoast	5.10	23⅝	23	23	— ½
PacFin	1	40¼	40¼	40¼	+ ⅛
PacG&El	9	52½	51⅝	51⅝	+ ¼
PacLtg	8	41½	41	41½	+ ½
PacMills	1	45	45	45	
PacT&T	4.80	145⅝	144	145¼	— ⅛
PacTin	19	8⅝	8⅜	8⅝	+ ⅛
PacWOil	4	40⅜	40¼	40¼	— ⅛
PanAWAir	77	18⅞	18⅝	18¾	
PanhEPL	3	75⅛	75¼	75⅛	— ⅜
Do pf	.20	101	101	101	
PanhOil	24	9⅝	9⅜	9½	— ⅛
ParamPict	14	40⅜	40⅜	40⅜	— ⅛
ParkeDav	13	39½	38⅝	38⅞	— ⅛
ParmeleeTr	1	12⅝	12⅝	12⅝	— ⅛
PatinoMin	1	4¾	4¾	4¾	
PeninT	4	41½	41½	41½	+ ⅛
Do pf 1.30	1.10	27¼	27⅛	27⅛	
PennDix	14	32¾	32	32¼	+ ¼
PennTex	21	19½	19¼	19⅜	— ⅛
PenneyJC	7	94½	93¾	93¾	— ⅝
PaPw&Lt	8	49	48¾	48¾	
Dop4½	.50	111	110½	110½	+ ¼
Dop4.40	.50	106½	106½	106½	+ ¼
PaRR	119	26⅝	26¼	26⅝	+ ⅛
PaSalt	3	48¼	48¼	48¼	
PeoplesDrug	1	36¾	36¾	36¾	+ ½
PeoplesGas	2	159	158¾	159	
Peoria&E	1	72	72	72	— ½
Pepsi-Cola	97	23⅞	23½	23⅝	+ ⅜
PetrolCp	6	30⅝	30½	30½	— ⅛
PfeifferBr	5	8¼	8⅛	8⅛	— ⅛
Pfizer	10	44⅞	44¾	44¾	— ⅛
Do pf	1.00	111¼	111	111	—1
PhelpsD	71	61⅞	60⅛	61	+ ⅜
PhilaEl	3	42	41⅞	41	
Dopf4.68	.20	110	110	110	
Dopf4.40	.10	113	113	113	
Dopf3.80	.30	100	99¾	100	+ ¼
Ph&RdC&I	7	15⅞	15½	15¾	+ ¼
Philco	7	35½	35¼	35½	+ ½
PhilipMor	116	41½	40⅞	41¼	+ ¼
Dopf4	1	88½	88½	88½	+ ½
PhilJon	.10	39	39	39	
PhilPet	20	71¾	71¼	71¼	— ⅛
PilisbyMills	4	50¼	50	50¼	+ ⅜
PitneyBow	8	46⅜	46½	46½	
PitCoke&C	16	27¼	27	27¼	+ ⅜
Do cv pf	2	97⅜	97¼	97½	+ 1
PitConCoal	10	83	81	83	+2¼
PitForg	3	17¼	17¼	17¼	— ⅛
PitPlateG	20	82	81¾	82	— ½
PitScr&B	8	7⅝	7½	7½	— ⅛
PitSteel	6	24¼	24	24	
DopfA	.50	83	83	83	+ ⅜
Do pr pf	2	26⅝	26⅝	26⅝	
Pit&WVa	3	26⅜	26⅜	26⅜	+ ¼
PittstonCo	8	29⅛	29	29	— ⅛
Do pf	.20	118	118	118	— ½
Plough	1	22½	22½	22½	
PlymOil	6	32½	32⅛	32½	— ¼
PondCrkP	4	50	49¾	50	
Poor&CoB	1	21	21	21	— ⅜
PotomEPw	19	23½	23⅛	23½	
Proct&G	2	104	103¾	103¾	— ⅜
PubSvColo	4	46¼	46¼	46¼	+ ¼
PubSvE&G	16	32¾	32⅜	32¾	+ ⅛
Dpf4.18	.10	103	103	103	+ ½
Dopf1.40	5	32¼	32¼	32¼	— ⅛
PubSvInd	3	42¾	42¼	42¼	— ⅛
Dopf4.20	2	122	122	122	+1⅞
Dopf1.08	2	26¼	26¼	26¼	
PublickInd	6	10⅜	10⅜	10⅜	+ ⅛
Do pf	1.00	75¼	75	75	—1
PugSdP&L	5	38⅜	38	38⅜	+ ¼
Pullman	10	63	63	63	— ⅞
PureOil	48	36¾	36¼	36⅜	— ⅜
Q					
QuakOoats	2	31½	31⅜	31½	
R					
RCA	40	46⅝	46	46⅝	
Raybest	9	53¼	53	53	+ ¼
Rayonier	11	35	34⅝	34⅝	— ½
Dopf	1	37⅝	27⅝	27⅝	
Raytheon	122	18½	17¾	18½	
ReadingCo	4	34½	34	34	
ReedRBit	1	21¼	21¼	21¼	— ⅛
ReevesBr	8	17⅜	16½	16½	—1
ReliabSt	1	36¼	36¼	36¼	— ⅛
ReoHold	17	16	15⅞	15⅞	— ⅛
RepubAv	36	38⅜	37⅝	38⅜	+ ⅜
RepubPict	28	11	10¾	11	
Dopf	5	15½	15⅜	15⅜	+ ⅛
RepubSty	56	44⅜	43⅝	44¼	
ReverC	3	76⅜	76¼	76¼	— ⅛
RexDrug	29	9½	9¼	9⅜	+ ⅛
ReynMet	5	212½	211	212½	+ ½
ReyTobB	56	48⅝	47⅝	48⅜	+ ⅝
RheemMf	17	36¼	35⅞	35⅞	— ⅛
RhinePap	2	36	35⅝	35⅝	— ⅜
RhdsSelT	184	6⅞	6¾	6¾	
RichfdOil	9	70⅛	69¾	69¾	— ⅞
RitterCo	2	34	34	34	
RKOPict	14	8	7⅞	7⅞	+ ¼
RKOThea	7	11⅜	11¼	11¼	
RoanAnt	15	15¾	15⅝	15⅜	
RobFulton	9	29	28¾	29	+ ⅛
RochG&E	4	46⅞	46½	46⅞	
RockSpg	15	28⅝	28⅜	28⅜	— ⅛
Rohr Airc	7	23¾	23½	23½	
Ronson	5	12⅞	12⅞	12⅞	+ ⅛
Royal Dut	55	82⅞	82¼	82¼	— ¼
Royal McB	26	23⅛	22¾	22⅞	+ ⅛
Ruberoid	2	37½	37¼	37¼	— ⅛
Ruppert	5	12¼	12	12	— ¼
S					
SafewaySt	17	44¼	43⅞	44¼	+ ¼
Do pf	1.00	94¼	94¼	94¼	+ ¼
StJosLead	12	50⅝	50	50	— ¼
StPL&P	1	25	25	25	— ⅛

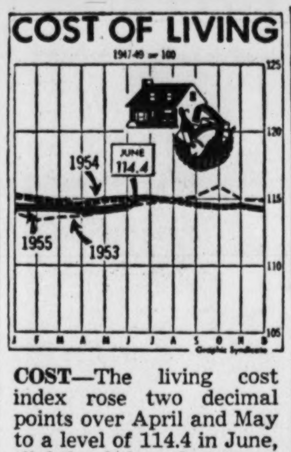

COST—The living cost index rose two decimal points over April and May to a level of 114.4 in June, slightly below last year and equal to two years ago.

	Sales in 100s	High	Low	Close	Net Chg.
StLSanF	18	30⅜	30¼	30⅜	
Do pf	4	83½	83	83	— ¼
StLSwest	.10	265	265	265	—9
St RegPap	14	42¼	42⅛	42¼	+ ⅛
SanDiegoG	9	18⅝	18½	18⅝	— ⅛
Sangamo E	5	26⅞	26⅝	26⅞	— ⅛
Sav Arms	1	12⅝	12⅝	12⅝	
Schenley	17	21⅝	21⅛	21⅝	
Schering	58	33⅞	33⅜	33⅝	— ⅜
Scott Pap	4	70½	70	70½	+ ½
Scovill Mf	22	35¾	35¼	35½	+ ⅛
Do cvpf	8.00	117⅞	116½	116½	—1⅜
SeALRR	17	78⅜	78⅜	78⅜	— ⅜
SeabF	10	32	32	32	
SeabOil	3	51¼	50¾	51¼	+ 1
Seagrave	2	24⅝	24⅜	24⅝	— ⅛
Sears Roeb	22	97⅝	97¼	97⅜	+ ⅛
Seeger Reir	9	53⅛	53	53	— ⅛
Seiber Rub	6	10⅝	10¾	10⅝	— ¼
Servel	9	7⅛	7⅛	7⅛	+ ⅛
Do pf	.10	55	55	55	
ShamO&G	8	40⅝	40⅜	40½	
Sharon St	42	43⅛	41¾	43⅛	+1⅛
Shattuck	16	10	10	10	— ⅛
Shell Oil	3	61⅜	61	61⅛	— ⅛
Sheller Mf	4	27½	27¼	27¼	— ⅛
Sherat Am	7	15⅝	15½	15½	— ⅛
SignodeStl	7	19⅛	18⅝	18⅝	— ¼
Simmons	2	47⅜	47¼	47¼	— ⅛
SimondsS	1	56½	56½	56½	— ⅝
SinclairO	27	54⅞	54½	54⅝	+ ⅛
SkellyOil	6	51⅝	50⅜	50⅜	— ⅝
SmithAO	4	47¼	47	47	— ½
SmithAlex	7	12⅝	12½	12⅝	+ ⅛
Smith3½p	.10	61	61	61	+ 1
SmithCor	1	24⅞	24⅞	24⅞	+ ⅝
SmithDou	7	23⅞	23⅜	23⅜	+ ⅛
Socony	43	60⅝	59½	59½	+ ⅝
Solar Airc	10	19⅛	19	19¼	+ ⅛
SoAmG&P	4	10⅝	10¼	10⅜	
SCarE&G	33	18⅛	18	18	— ⅝
SoPRSug	1	30	30	30	
SPRSugarpf	1	40	40	40	+ ¼
SouCalEdis	15	52¾	52⅝	52⅝	
SouthernCo	16	20⅛	20	20⅛	+ ⅛
SouIndG	3	32½	32	32	— ½
SouNGas	5	34⅝	34¾	34⅝	+ ⅛
SouPac	56	60⅝	59⅞	60⅜	+ ⅜
SouProd	22	29⅜	28⅞	28⅞	— ⅝
SouRy	24	94	92⅞	93⅝	+ 1
SouRypf	2	51⅝	51⅝	51⅝	
EwestPS	8	28⅛	27⅞	28⅛	+ ¼
Spalding	1	23	23	23	— ¼
SparksW	2	5	4⅞	4⅞	+ ⅛
SpenChem	4	61⅜	61⅛	61⅜	+ ⅜
SpenKell	20	22¼	21⅞	22	— ⅛
SperryRad	175	25¼	25	25⅛	— ⅛
Spiegelpf	.30	85	85	85	— ½
SquareD	6	43	42¾	43	+ ⅞
Spiegel	21	15¼	14⅞	14⅞	— ¼
StdBrand	11	39½	39¼	39½	— ⅛
StdBrdpf	1.20	90⅝	90⅝	90⅝	— ⅜
StdColPd	23	13⅝	13⅛	13½	
StdG&E	6	10	9⅞	10	+ ⅛
StdOilCal	54	89	88⅛	89	+ ⅞
StdOilInd	21	50	49⅜	50	+ ¼
StdOilNJ	58	132⅞	131⅝	132¼	—1
StdOilOh	11	49¼	48⅜	49	+ ¾
StdOilOhpf	1	99½	99½	99½	
StdRyEq	3	11⅝	11⅝	11⅝	
StanWar	10	19⅜	19½	19⅜	+ ¼
Starrett.LS	1	42½	42½	42½	— ⅛
StauffCh	3	59	58⅝	58⅝	— ⅛
SterlDrug	6	50	50	50	
Stevens.JP	100	27⅝	26⅜	27	— ¼
StewWar	25	38	37½	37⅝	+ ⅛
StokeVanC	3	19	18⅞	19	
Stone&W	20	29⅝	28⅞	29	— ½
StorerBrd	4	25	24½	24½	— ¼
StudPack	17	9⅞	9⅝	9⅝	— ⅛
SunChem	10	16⅜	16⅛	16⅜	+ ¼
SunOil	2	74	74	74	
Sunbeamnew	3	34	33¾	34	+ ¾
Sunray	40	24	23⅞	24	
DopfA	7	26⅝	26⅜	26⅝	— ⅛
Dopf2	11	38½	38⅛	38¼	— ⅛
SunshBis	3	83½	82¾	83½	+ 1
SunshMn	12	10⅛	10	10	— ¼
SuperiorStl	5	28¼	27⅞	28¼	
SutherPap	4	46	46	46	
Swift&Co	13	52	51⅞	52	+ ⅛
SylvElPd	6	44	43½	43⅝	— ⅛
Dopf4	.50	95¾	95⅜	95¾	+ ⅛
EymGould	2	9	8¾	8⅞	
T					
Talcott	1	22½	22¼	22¼	— ¼
Telautogr	1	30	30	40	— ¼
TemcoAir	18	12⅞	12¾	12¾	— ¼
TennCp	6	52⅝	52	52⅝	+ ⅛
TexasCo	25	102½	102	102¼	— ⅛
TexGProd	16	27⅜	27	27	— ⅛
TexGSul	62	39⅞	39⅜	39¼	— ⅜
TexIns	9	12	11⅞	12	+ ⅛
Do pf	1	28⅝	28⅝	28⅝	+ ⅛
TexPC&O	27	60⅝	59⅛	60⅜	+1¼
TexPLTr	1	9⅝	9⅝	9⅝	— ⅛
TexUtil	8	72⅛	72⅛	72⅛	
Textron	21	18¼	18	18	
Thatchpf	1.00	50	50	50	+ ⅛
TheFair	2	11	11	11	+ ⅛
Thermoid	4	11⅛	10⅞	10⅞	— ⅛
ThompPd	26	47⅞	47	47	— ⅜
TideWatAs	5	30⅞	30¾	30⅞	+ ⅛
Do pf	9	28½	28	28	
TimkRBear	15	63⅝	62	63¼	+ 2
ToledoEd	10	17	16¾	16⅞	
TraneCo	7	49⅝	49¼	49½	+ ⅛
TranWAir	14	28⅝	28	28½	+ ⅛
Transamer	21	44	43⅝	43⅞	+ ¼
TriCont	8	26⅝	26¼	26⅝	+ ⅛
Do pf	1	57⅛	57⅛	57⅛	+ ⅛
TruaxTra	10	21⅞	21⅞	21⅞	— ⅛
TungSol	3	28⅜	28⅛	28⅜	+ ⅛
TwentCen	16	28⅜	28⅛	28⅜	+ ⅛
TwinCity	7	15⅝	15⅜	15⅝	+ ⅛
Do pf	.50	46⅛	46⅛	46⅛	—1¾
TwinCoach	5	11	10⅞	10⅞	— ⅛
TXLOil	16	29	28⅝	28⅞	— ⅛
U					
Udylite	1	15¾	15¾	15¾	
Underwd	11	37¾	37¼	37¾	+ ¼
UnAsb&R	1	8⅜	8⅜	8⅜	
UnBag&P	2	90¼	90¼	90¼	—1
UnCarbide	33	98¼	97¾	98¼	+ ⅛
UnChem	13	26¼	25⅞	26	— ¼
UnElMo	16	29⅞	29⅝	29⅞	+ ⅛
Dopf4½	1.10	109½	109	109½	— ¼
Dopf4	.60	100½	100⅛	100½	—1½
UnOilCal	8	52¼	52	52¼	+ ⅛
UnPac	2	165	164	165	+1¼
Do pf	1	51⅜	51⅜	51⅜	+ ⅛
UnTankC	4	30½	30¼	30¼	— ⅛
UnitAirLin	33	42⅞	42⅛	42½	— ⅛
UnitAirc	25	76	75	75½	+ ¼
UnitBisc	3	30⅞	30⅜	30⅜	— ⅛
UnitCarbon	3	74	74	74	
UnCarrF	1	56¼	56¼	56¼	
UnCigWh	13	5	4⅞	4⅞	
UnitedCp	19	6⅝	6½	6½	— ⅛
UnitDy&Ch	7	12¾	12½	12½	— ⅛
UnitElCl	1	16⅜	16⅜	16⅜	
UnitE&F	16	15	14¾	15	— ⅛
UnitFrut	19	56⅝	56⅜	56⅝	— ⅛
UnGasCp	40	32	31¾	31⅞	+ ⅛
UnGasIm	9	37⅛	37⅛	37⅛	
UnitM&M	50	20⅝	20	20½	+ ⅛
UnPkCMin	34	3⅜	3¼	3¼	— ⅛
US&ForS	6	31	30¾	31	— ⅛
USFreight	2	55	55	55	
USGyp	1	272	272	272	—1
USHoffM	317	35¾	33	33	—1¼
Dopf	.40	81½	81	81½	+1½
USIndust	15	14	13¾	14	+ ⅛
Dopf	2	42½	42½	42½	— ¼
USLines	2	22⅛	22⅛	22⅛	
USPipe&F	3	99⅝	99¼	99¼	— ⅛
USPlywd	14	38⅝	38⅛	38⅛	— ⅜
USRub	30	44⅞	44⅛	44½	— ⅛
Dopf	168	166½	167	167	
USSmelt	11	52¼	51¼	52¼	+ ¼
Dopf	4	63½	63⅛	63½	—2
USSteel	182	52	51⅛	51¾	+ ⅝
Dopf	5	159	158½	159	
USTob	10	19¼	19⅛	19¼	+ ¼
UnitStrpf	.50	95	95	95	
Do2pf	8	10⅞	10⅞	10⅞	
UnWallpap	30	2⅝	2⅜	2⅝	— ⅛
UnivCycS	5	43½	43	43¼	+ ⅜
UnivLfTb	2	32¾	32½	32½	— ½
UnivPict	8	29	28⅞	28⅞	— ⅛
UtahP&L	2	49½	49	49½	+ ½
V					
VanadCp	11	39½	39¼	39½	— ⅜
VertCSug	6	7⅛	7⅛	7⅛	
VickChem	2	62	61½	62	+ ⅜
VictChWk	11	31¾	31⅜	31½	— ⅛
VaCarCh	4	39⅜	39⅛	39⅜	— ⅛
VaEl&Pw	4	40⅞	40⅝	40¾	+ ⅛
VirgRy	1	44	44	44	
Dopf	7	32	31¾	31¾	— ⅛
ViskingCp	1	90	90	90	
Vulcanpf	1.00	29⅝	29⅝	29⅝	
W					
Walgreen	2	29¾	29¾	29¾	+ ⅜
WalkerH	1	76	76	76	+ ½
Walworth	14	13⅜	13¼	13¼	— ⅛
WardBak	4	16⅝	16½	16⅝	— ⅛
WardellCp	4	11½	11½	11½	
WarnBPic	4	20⅝	20¼	20⅝	— ⅛
WarnLam	24	35¼	34⅝	35	+ ⅛
WarrenFdy	1	49¼	49¼	49¼	+ ¼
WarrenPet	20	51½	51¼	51¼	— ⅛
WaukeshaM	5	24	24	24	+ ½
WayKnit	11	23⅜	23¼	23⅜	+ ⅛
WaynePump	2	17½	17½	17½	— ⅛
WebsterInv	1	16½	16½	16½	
WelbiltCp	11	3⅝	3½	3⅝	+ ⅛
WessO&S	1	39	39	39	— ⅛
WestIndS	15	23½	23	23	
WKyCoal	50	25	24	24⅞	+ ⅜
WPennEl	19	28⅜	28¼	28¼	
WVaCoal	3	40¼	40	40¼	—1⅞
WVaPulp	10	43¾	43⅛	43⅜	— ⅛
WestAirL	11	21¾	21⅜	21⅜	
WestAutoS	6	27⅞	27⅝	27⅝	— ⅛
WestMary	23	44½	43⅝	44½	+ ⅛
Do 2 pf	7	65½	65	65⅛	+ ½
WestPac	9	59	58⅞	59	+ ½
WestUnTel	56	22⅝	22⅜	22⅝	— ⅛
WestgABk	11	27¼	27¼	27¼	— ⅛
WestgEl	170	63⅞	63¼	63½	— ½
Do pf	3	100¼	100¼	100¼	+ ⅛
WheelStl	14	52½	51¾	52½	+ ½
Do pf	.20	103	103	103	
Whirlpool	28	30¼	30	30	— ¼
WhiteMot	4	48⅜	48½	48⅜	+ ⅛
Do pf	.10	100½	100½	100½	+ ½
WhitSew	13	10⅞	10¼	10⅜	+ ⅛
WilcoxOil	14	32½	32	32⅜	+ ¼
Wilson&Co	18	11⅜	11⅝	11⅛	— ⅛
Do pf	1	85	85	85	
WilsonJon	2	13¼	13¼	13¼	— ⅛
Winn&Lov	21	23½	23	23½	+ ⅛
WiscElPw	7	35¾	35	35¾	+ ⅜
WiscPSv	4	22⅞	22¾	22⅞	— ⅛
WoodwardIr	1	90¼	90¼	90¼	— ⅛
Woolworth	33	50	49½	49⅞	
Worthington	6	48¼	48	48¼	— ¼
Docvpf4½	.20	178	178	178	—4
Dopf4½	1.70	94	93	93	—1¼
Wrigley	1	98¾	98¾	98¾	— ¼
WyanWor	3	9⅞	9⅞	9⅞	
Y					
YorkCorp	6	21¾	21¼	21¾	+ ¼
YoungS&W	2	26⅝	26⅝	26⅝	— ¼
YngstSh&T	28	89⅞	89¼	89⅞	+ ⅜
YngstSDr	9	16¾	16⅝	16¾	+ ⅛

Market Is Steady On Closing Rally

Recovery Fails To Create Definitely Higher Trend

By RADER WINGET

NEW YORK, Aug. 17 (AP)—The stock market was pulled out of a slump today by a late rally, but the force of the recovery movement wasn't enough to create a definitely higher trend.

The rally was in the hands of railroads, steels, motors, and coppers, which had been strong throughout the session.

These four divisions held to almost the best of their gains to the close. The majority of the aircrafts were higher, some at the top of the rise, but other divisions were lower or unchanged.

The rise carried up to 3 points in key areas while losses were around 1 to 2 points at the outside.

AP AVERAGE UP

The Associated Press average of 60 stocks was up 40 cents at $171. A rise of $1.10 in the railroad component was responsible for most of that boost. The industrial component remained unchanged while utilities declined 10 cents.

Coppers were strong from the first as they have been for several days in anticipation of a price rise. Today the Anaconda Co. initiated an increase in the price of copper to 40 cents from 36 cents. That is the highest price for the metal since 1872.

Anaconda was the 10th most active issue, up ¼ at 73½. Rhodesian Selection Trust, an African copper producer, was fifth most active, unchanged at 6¾.

BOEING TOP GAINER

Curtiss-Wright was at the top of the most-active list, up ⅞ at 22¼. Boeing in third place, up 3 at 64, had the best gain of any stock in the most-active list.

On the American Stock Exchange, Coastal Caribbean Oils, up ⅜ at 3, was the day's most active issue on 96,200 shares. During the day it was announced that Standard Oil of California (up ⅞ at 89 on the big board) would develop Coastal's offshore oil leases along the Florida Gulf Coast.

16 Stocks In the Spotlight

NEW YORK, Aug. 17 (AP)—Sales, closing price and net change of the 16 most active stocks today:

Curtiss Wr	36,900	22¼	+ ⅞
US Hoffman	31,700	33	—1¼
Boeing Airp	22,900	64	+3
Am Tel & Tel	21,500	181½	—1½
Rhod Sel Tr	18,500	6¾	
US Steel	18,400	51¾	+ ⅝
Westg Elec	17,000	63½	— ½
Sperry Rand	16,900	25⅛	— ⅛
ACF Brill	15,800	12⅞	+ ⅝
Anaconda Co	14,400	73½	+ ¼
Foremst Dair	13,300	24⅛	+ ⅝
Monsan Chem	13,300	42¾	+1
Gen Motors	12,400	125⅞	+ ⅝
Raytheon	12,300	18½	
Am Airlines	11,800	24⅝	— ⅜
Penna RR	11,800	26⅝	+ ⅛

AP Stock Averages

Aug. 17.	30 Ind.	15 Rails	15 Util.	60 Stks.
Net change	...	+1.1	—.1	+.4
Wednesday	238.1	130.7	74.1	171.0
Prev. day	238.1	129.6	74.2	170.6
Week ago	236.6	128.6	74.1	169.7
Month ago	247.2	134.4	74.9	173.8
Year ago	181.0	100.1	65.1	134.4
1955 high	247.4	139.1	15.7	177.0
1955 low	203.1	114.9	67.2	148.8
1954 high	211.9	123.0	68.3	155.2
1954 low	143.9	77.8	55.4	108.0

Bond Averages

Compiled by Associated Press Aug. 17.

	20 Rails	10 Ind.	10 Util.	10 For.	10 L-Yld.
Net change	...	+.2	—.1	...	—.4
Wednesday	98.1	98.0	96.4	85.8	102.9
Prev. day	98.1	97.8	96.5	85.8	103.3
Week ago	98.2	98.2	96.7	85.7	103.4
Month ago	98.7	98.3	97.4	85.7	103.9
Year ago	99.6	100.1	100.1	83.6	106.8
1955 high	99.6	99.8	100.1	86.5	106.3
1955 low	98.1	97.8	96.4	84.0	102.9
1954 high	100.0	100.4	100.9	85.1	107.1
1954 low	94.2	97.4	96.6	80.6	103.2

HIDES

	High	Low	Close
October	11.35	11.25	11.34
January	11.90	11.84	11.90
April	12.39	12.39	12.40b

Sales 26 contracts.

Livestock Quotations

ATLANTA HOGS & NO. GA. CATTLE (USDA-GDA)

Estimated receipts packing plants Atlanta area 675 cattle, 425 calves and 850 hogs. Hog market 25 lower Wednesday. Mixed U.S. No. 1 and 2 190-230 lb. barrows and gilts $16.75. U.S. 3 and medium grade these weights $16.25. 160-185 lbs. $16.00. 135-155 lbs. $15.25. 100-135 lbs. $13.00. 235-275 lbs. $16.00. 280-320 lbs. $14.75. 325-370 lbs. $13.75. 375-420 lbs. $12.75. 425-500 lbs. $12.00. sows 180-350 lbs. $12.75. sows 350 lbs. and up $11.75.

North Georgia cattle, (Tuesday's auctions) receipts totaled 1,125 cattle and 575 calves. Cows made up about 17 per cent of receipts trading fairly active, and a good demand for stocker steers and calves. Most slaughter classes steady to 50c higher, with slaughter calves about steady. Stocker classes steady. Good and few choice 500-650 lb. slaughter steers and heifers $19.00-22.20, commercial steers $16.00 to $18.00, commercial heifers $15.00-16.75, utility steers $12.75-15.00, utility heifers $12.25-14.50. canner and cutter steers and heifers $9.00-12.00. Utility cows $10.00-12.00, canner and cutter $7.00-10.50, shelly canners down to $6.00. Utility and commercial bulls $11.50 to $14.00, canner and cutter grades $9.00-11.50. Good and choice slaughter calves $16.50-20.50, commercial $13.75-16.00, utility $11.50-14.00, cull calves $8.00-11.75. Commercial good and choice vealers $15.50-24.25. Good stocker and feeder steers $16.50-18.50, common and medium $12.50 to $16.50. Common and medium heifers $11.00-14.00, inferior heifers $8.00-10.00. Good and choice stocker calves $17.00-20.00, common and medium $11.50-16.50. Common and few medium stock cows $8.50-11.00.

SOUTHEASTERN HOG MARKET (USDA-GDA)

THOMASVILLE, Ga., Aug. 17 (AP)—Estimated livestock receipts totaled 1,200 cattle, 525 calves and 2,300 hogs at major packing plants at Albany, Moultrie, Thomasville, Tifton, Dothan and Jacksonville.

Hogs: Steady to mostly 25 lower, mixed U.S. No. 1-3 soft and semihard and hard 180-240 lb. barrows and gilts 16.00-16.50, sorted No. 1-2 200-240 lbs. 16.75 at Tifton, 160-180 lbs. in the area 15.25-15.50, some 16.00, 140-160 lbs. 13.25-24.00, some around 15.00, 240-270 lbs. 15.50-16.00, 270-350 lbs. 13.50-15.00 medium and choice sows 10.50-13.75. At country sales Tuesday in south Georgia and Florida 180-240 lb. barrows and gilts 16.40-16.56.

NORTH GEORGIA LIVE POULTRY

North Georgia live poultry market report steady. Trade was active late yesterday although somewhat lighter Wednesday as usual for Wednesday. Supplies well cleared and heavy chickens short of good demand. Prices paid 24 hours ending 10 a.m. Wednesday broilers or fryers 2½-3½ lbs. at farms 25½-26½c, mostly 26c; f.o.b. plants 27-27½c, mostly 27c.

CHICAGO LIVESTOCK

CHICAGO, Aug. 17 (AP)—(USDA)—Salable hogs 8,000; opening moderately active, later trade active, butchers steady to 25 higher; sows steady to strong, instances 25 higher; mixed U.S. No. 1 to 3s 190-280 lb. butchers 16.25-16.75; 16.75 paid for choice No. 1 and 2s 200-230 lb. and for a few lots No. 2 and 3 butchers up to 250 lb.; few lots 16.85 and around 175 head mostly No. 2s 200-210 lb. at 17.00; a few 290-320 lb. 15.75-16.25; larger lots 160-180 lb. mostly 15.00-16.25; sows around 400 lb. and lighter 14.00-15.50; a few choice under 300 lb. 15.75-16.00; most 400-500 lb. 13.00-14.25; a few up to 600 lb. as heavier as low as 12.00.

Salable cattle 13,000; salable calves 300; steers and heifers steady to 50 higher, mainly 25 or more higher on steers average good and better under 1,200 lb.; cows generally steady; bulls and vealers fully steady; stockers and feeders nominally steady; bulk choice and prime steers 1,300 lb. down 22.25-23.50; a few loads prime steers 23.75-24.25; latter price including weights up to 1,300 lb. and slightly heavier; two loads high prime 1,260 and 1,299 lbs. at 25.00; a load 1,130 lbs. at 25.25; good to low choice steers 19.00-22.00; most good to high choice heifers 19.00-22.50; load lots high prime heifers 23.75-24.25; commercial to low good heifers 14.50-18.50; utility and commercial cows 10.50-13.00; most canners and cutters 9.00-10.75; bulk utility and commercial bulls 13.75-15.00; good and choice vealers 19.00-23.00; a few prime 24.00; cull to commercial 11.00-18.00.

Poultry

ATLANTA LIVE POULTRY (USDA-GDA)

Live poultry market nominally steady as early trade relatively light as usual for mid-week. Supplies ample for needs. Prices paid delivered and weighed in Atlanta broilers or fryers 2½-3½ lbs. (small lots 3-35 coops) 27-28c, mostly 28c; hens heavy type 20-23c, mostly 20-21c, light type 15-16c; roosters 10-12c. Ready-to-cook poultry market steady and unchanged. Trade normal and supplies ample. Demand fair to good on broilers or fryers only fair for hens. Prices to retailers drawn ice packed mixed sizes broilers or fryers (small lots) 39-45c, mostly 42-43c; hens over 3½ lbs. 36-44c, mostly 36-38c, under 3½ lbs.—too few to report.

NEW YORK POULTRY

NEW YORK, Aug. 17 (AP)—(USDA)—Live poultry. Shipments of caponettes moderate; other classes light. Trading moderate for heavy type hens; good for other poultry. Market generally steady. By express: Hens, blacks 6-7 lbs. 30-33, other heavy type hens 6-7 lbs. 30-32; Leghorns 26. Pullets, rocks 5 lbs. and up 50; crosses 5 lbs. and up average 46. Broilers or fryers, rocks 3-4 lbs. average 35; reds 3-4 lbs. average 34-36; Leghorns under 3 lbs. 28-29; rocks under 3 lbs. 33. Caponettes, rocks 4½-5 lbs. 40-42, few 39. 4-4½ lbs. 39-40; rock pullets 5 lbs. 47-48, 4½-5 lbs. 43-44, 4-4½ lbs. 41-43; crosses 4½-5 lbs. 38; rock cockerels 5 lbs. and up 38, 4 lbs. 31-33. Turkeys, bronze young hens 40.

Dressed poultry. Turkeys and squabs about steady. Ducks unsettled. Ducks, Long Island, boxes frozen 30½-31½.

	Sales in 100s	High	Low	Close	Net Chg.
Z					
ZenithRad	2	122	121½	122	— ¼
ZonitePd	4	7¾	7¾	7¾	

NEW YORK, Aug. 17 (AP)—Approximate final total New York stock sales today, 1,570,000; previous day, 1,520,000; week ago, 1,577,580; month ago, 2,078,812; year ago, 2,385,750; two years ago, 1,397,295; Jan. 1 to date, 431,704,778; 1954 to date, 328,455,872; 1953 to date, 228,997,551.

3 MORE DAYS till "NAME DAY" In Atlanta

NAME DAY (Sunday, August 21) is the day you start dialing telephone numbers with the new office names: MElrose 4, MUrray 8, PLaza 3, PLaza 5, PLaza 8, POplar 1, POplar 7, SYcamore 4 and MUrray 5.

SOUTHERN BELL TELEPHONE AND TELEGRAPH COMPANY

Grains Close Lower Again

CHICAGO, Aug. 17 (AP)—Grains again closed lower in another active session on the Board of Trade today, many contracts dropping to new seasonal lows.

It was the turn of wheat, which had been quite firm yesterday, to take the beating today. After early strength, wheat reversed itself and all months fell to the lowest level since trading in them started. Rye did the same.

Among other cereals, September corn and oats were under heavy pressure even though they rallied at the finish. September corn sold at the lowest point of any corn future since March 1950, and September oats at the lowest for any oats future since February 1949.

Wheat closed 1⅝-3¼ lower, corn ⅜ to 1 cent lower, oats ⅛-⅝ lower, rye 1 to 1¼ lower, soybeans ¼ lower to ⅜ higher and lard 12 cents lower to 7 cents a hundred pounds higher.

CHICAGO GRAIN QUOTATIONS

CHICAGO, Aug. 17 (AP).

	Open	High	Low	Close	Prev. Close
WHEAT—					
Sept.	1.93¼	1.93¾	1.90⅝	1.90⅞	1.92¾
Dec.	1.96½	1.97	1.94¼	1.94¼	1.96
Mar.	1.96½	1.97¼	1.94¾	1.94⅝	1.96¼
May	1.92	1.92⅞	1.90	1.90½	1.92
July	1.78¾	1.79¾	1.75¾	1.75⅞	1.79
CORN—					
Sept.	1.24	1.24⅞	1.22¾	1.23¾	1.24¼
Dec.	1.23½	1.24¼	1.22¾	1.23½	1.23¾
Mar.	1.27½	1.27¾	1.26¼	1.26¾	1.27½
May	1.29⅞	1.30¼	1.28⅞	1.29¼	1.29¾
OATS—					
Sept.	.56½	.56⅞	.55¼	.56	.56½
Dec.	.60⅜	.60⅝	.59½	.60¼	.60⅜
Mar.	.63	.63¼	.62½	.62⅞	.63⅜
May	.63	.63⅛	.62¼	.62⅝	.63
RYE—					
Sept.	.95¼	.96	.94½	.94⅝	.95⅝
Dec.	.99	.99¼	.97⅝	.98½	.99⅜
Mar.	1.02⅛	1.02½	1.01	1.01½	1.02½
May	1.04⅛	1.04½	1.03¼	1.03¼	1.04⅜
SOYBEANS—Old Contracts—					
Sept.	2.20½	2.21	2.18½	2.20½	2.20¼
Nov.	2.15½	2.16¾	2.15	2.16½	2.16¼
Jan.	2.18	2.19	2.17⅛	2.18¾	2.18⅛
SOYBEANS—New Contracts—					
Sept.	2.22½	2.23	2.20½	2.22½	2.22¼
Nov.	2.18¾	2.19¾	2.17¾	2.19¼	2.19
Jan.	2.21¼	2.21¾	2.20¾	2.21½	2.21¼
Mar.	2.22⅝	2.23¾	2.22	2.23½	2.23½
May	2.23¾	2.23¾	2.22¼	2.23½	2.23¾
LARD—					
Sept.	10.95	11.00	10.87	10.97	10.90
Oct.	10.57	10.57	10.45	10.55	10.55
Nov.	10.10	10.10	10.00	10.05	10.07
Dec.	10.42	10.42	10.35	10.37	10.40
Jan.	10.45	10.45	10.40	10.42	10.47
Mar.	10.60	10.62	10.60	10.60	10.72

Cash Grain

CHICAGO, Aug. 17 (AP)—Cash wheat was steady; basis steady; receipts 18 cars. Corn was 4 to 5 lower; basis 2 to 3 lower; bookings 15,000 bushels; receipts 133 cars. Oats were easier; basis steady; bookings none; receipts 34 cars. Soybean receipts 11 cars.

ST. LOUIS, Aug. 17 (AP)—Wheat, 22 cars, sold 9. No. 2 red winter 1.93-1.94. No. 3 red winter 1.93. No. 1 hard 1.98-1.99½. No. 2 hard 1.99½. No. 2 mixed (garlic) 1.80.

Corn, 6 cars, sold 3. No. 2 yellow 1.29¾, sample grade yellow 1.15.

Oats, 11 cars, no sales.

Coffee Futures

NEW YORK, Aug. 17 (AP)—Santos coffee futures were lower in early dealings today but recovered somewhat on trade and commission house buying. Good demand was stimulated by Bogota advices which said that hardly any coffee was left in private hands in Colombia. Green coffee was slow.

Spot Santos No. 4 ex-dock closed at 55.00n. Cost and freight offerings include Santos Bourbons 3s at 52.50-53.50n and 5s 51.50-52.50n.

Santos No. 4 "S" futures closed 15 lower to 40 higher. Sales 165 contracts.

	High	Low	Close
September	50.10	49.25	50.05
December	44.95	44.15	44.88a
March	41.95	41.15	41.70

Santos "B" futures closed 21 lower. Sales 27 contracts.

	High	Low	Close
July	39.45	39.00	39.25a

"M" futures closed 10 to 25 higher. Sales 7 contracts.

	High	Low	Close
September	60.50	60.50	60.75a
December	52.50	52.40	52.85a

nNominal.

THE SIGN OF GOOD OFFICE FURNITURE
HORNE DESK AND FIXTURE CO.
CHAIRS DESKS FILES SAFES
HORNE
ATLANTA, GA.
57 PRYOR ST., N. E.
PHONE WA. 1463

Peace of Mind Financial Security
INSURANCE
Before you take that weekend trip, check your motor, brakes, gas, water, oil and Automobile Insurance. If the last isn't okay, walk here before driving to the gas station.
DARGAN, WHITINGTON & CONNER, INC. EST. 1892
GROUND FLOOR HURT BLDG.
PHONE WALNUT 1971

Carithers • Wallace • Courtenay
C.W.C
OFFICE OUTFITTERS
17 HOUSTON ST.
FOR EVERYTHING YOU NEED IN OFFICE SUPPLIES—CALL
WA. 9200

RICH'S, INC.
Common Stock
• BOUGHT • SOLD • QUOTED
WYATT, NEAL & WAGGONER
First National Bank Bldg. WA. 4700

OVER-THE-COUNTER
What is the Over-The-Counter Market?
Simply a designation for the trading in securities which are not listed on the national Exchanges. It is a vast and important market. Stocks of most banks and insurance companies, Municipal Bonds, stocks of young growth companies and of many old, established enterprises are traded Over-The-Counter.
We maintain a special department concentrating on Over-The-Counter securities.
We are prepared to serve you.
Courts & Co.
Established 1925
Investment Bankers
Members New York Stock Exchange and Other National Exchanges
11 Marietta St., N.W. Atlanta, Georgia
Telephone WA. 0238 LD-159

AT&T Fixes Terms Of $635 Million Issue

NEW YORK, Aug. 17 (AP)—Directors of American Telephone & Telegraph Co. today fixed terms for its new issue of up to $635 million in convertible debentures, the largest private financing venture in history.

The new issue of 12-year 3⅞ convertible debentures will be offered for subscription at face amount to holders of record Aug. 25 in the ratio of $100 of debentures to each eight shares of stock.

The debentures, to be dated Oct. 13, 1955, will be convertible into common stock beginning Dec. 13, 1955 at $148 a share, payable by surrender of $100 of debentures and payment of $48 in cash.

DECLARES DIVIDEND

AT&T also declared its regular quarterly dividend of $2.25 a share, payable Oct. 10 to holders of record Sept. 12.

Letters outlining terms of the offer will be mailed shareholders this week. Rights to subscribe for the new debentures and a prospectus will be sent each shareholder on Sept. 2.

The rights may be used to subscribe for debentures or may be bought or sold or transferred to others.

Holders must exercise their rights on or before Oct. 13. After that date the rights expire.

These rights have a definite value. In 1953 when AT&T floated its last debenture offering, the rights were worth about $2.50.

VALUE OF RIGHTS

On the basis of current quotations of AT&T common stock on the New York Stock Exchange, the rights to this offering would be worth in the neighborhood of $3 to $3.50.

The registration statement to cover the offer was filed with the Securities & Exchange Commission Aug. 12 and AT&T requested that it be made effective tomorrow afternoon.

On this basis, "when issued" trading in the rights would start on the stock exchanges throughout the country Friday.

If so requested, AT&T will hold debentures subscribed for until they become convertible into stock.

The only convertible debenture issue which AT&T now has outstanding are the 12-year 3⅞ per cent convertibles due Dec. 10, 1965, which were offered stockholders in 1953. There were 41,184,800 holders of those debentures as of Monday.

Holders of these debentures, who present them for conversion before the close of business Aug. 25, will receive shares which carry rights to participate in the new issue.

Cotton Mixed; Trading Slow

NEW YORK, Aug. 17 (AP)—Cotton futures closed 1[illegible] cents a bale higher to 40 cents lower today.

A lack of fresh developments in the cotton crop and export situations tended to curtail trading interest.

Liquidation and light hedging were well taken in near months through mill buying and short covering. Switching from nearby October to later months was fairly active as spot houses transferred hedge positions forward.

Distant positions closed lower, reflecting nervousness over possible further changes in the cotton program by Congress next year.

	Open	High	Low	Close	Net Chge.
Oct.	33.81	[illegible]	33.78	33.80	+ 1
Dec.	33.85	[illegible]	33.83	33.88	+ 3
Mch.	33.59	[illegible]	33.54	33.58	+ 2
May	33.64	[illegible]	33.61	33.64	+ 2
July	33.08	[illegible]	33.02	33.03	— 1
Oct.	32.48	[illegible]	32.37	32.38	— 8
Dec.	32.39	[illegible]	32.34	32.31b	— 5

Middling spot [illegible].60n, up 5.
n-Nominal; b-bid; A-asked.

New Orleans Cotton

NEW ORLEANS, Aug. 17 (AP). Cotton futures were irregular here Wednesday, with near months supported by trade buying and short covering. Distant positions were under mild pressure of long liquidation. Closing prices were steady 40 cents a bale lower to 15 cents higher.

	Open	High	Low	Close	
Oct.	33.8[illegible]	33.82	33.78	33.81b	+ 2
Dec.	33.8[illegible]	33.89	33.85	33.89	+ 1
Mch	33.[illegible]	33.71	33.67	33.70b	+ 1
May	33.[illegible]	33.66	33.62	33.65b	+ 3
July	33.[illegible]	33.07	33.01	33.05	— 1
Oct.	32.[illegible]	32.49	32.36	32.36b	— 8
Dec.	32.[illegible]	32.35	32.32	32.28b	— 8

Middling spot 33.60.
b-Bid.

Atlanta Spot Cotton

Report of Atlanta Cotton Exchange in co-operation with the USDA. Quotations are for reed lots, equal to official standards, uncompressed, in warehouse, basis middling 15/16" 34.20c per pound (unch. from the previous close). This is 40 on New York October futures, rounded to nearest 5 points, which closed Wednesday at 33.8. Number of bales purchased 1,876.

Prices in Cents Per Pound

GRADE AND COLOR	⅞ inch	15/16 inch	1 inch	1 1/32 inch	1 1/16 inch
WHITE					
Gd.mid	32.05	34.65	36.60	37.70	38.60
St.mid	31.95	34.45	36.45	37.45	38.30
Middl	31.70	34.20	35.85	36.70	37.60
St.l.m	30.95	32.95	33.95	34.30	34.80
Lw.m	29.70	30.70	31.95	32.20	32.20
St.g.o	27.95	28.95	30.20	30.20	30.20
Gd.o	26.70	28.20	28.45	28.45	28.45
SPOTTED					
Gd.m	30.95	32.95	34.70	35.20	35.70
St.m	30.70	32.70	34.45	34.95	35.45
Midling	29.95	30.95	32.45	32.70	33.25
St.l.d.	28.20	29.20	30.95	30.95	30.95
Lw.mid.	26.45	27.50	27.95	27.95	27.95

Atlanta Produce

Plentiful supplies of most fresh fruits and vegetables met with a fair demand on the Atlanta wholesale produce market early Wednesday morning, according to the A.M.S.

Snap beans sold 1.50-2.00, fair quality 1.00-1.25. Pole beans were about steady at 2.00-2.25, for Kentucky Wonders 3.00, for 191s and fair quality of all varieties as low as 1.00. Cabbage was unchanged at 50c-1.00. Lighter supplies of collards were slightly higher at 1.50. Turnip greens sold at 1.00-1.75, mostly 1.50-1.75, and small lots of mustard greens brought 1.25-1.50. Corn was steady at 25c-30c for white, 20-25c for yellow. Practically no cucumbers were available and no general market was established. Eggplant was unchanged at 1.50-1.75. Liberal supplies of okra brought 1.25-1.75. Green and purple-hulled Crowder peas were in heavy supply and ranged 75c-1.25, mostly around 1.00. Bell peppers were about steady at 1.75-2.50, and a few Fingerhots sold at 2.00. Yellow squash continued in light supply and moved at 2.50-3.25, best mostly 3.00-3.25, and twos sold from 1.50-2.25. Moderate supplies of sweet potatoes were steady at 2.75-3.25 for good quality, 2.00-2.50 for jumbos and 1.00-1.50 for small sizes and poor quality. Tomato offerings failed to clean up at 50c-1.00 for 8 and 12-quart baskets of various sizes. Most liberal offerings of watermelons trended lower at 15-35c few 50c, according to size and quality.

Florida citrus in half box cartons sold at 2.75 for oranges and 1.75 for grapefruit. Round white potatoes were still in light supply and jobbed mostly at 2.50-2.75. Eastern peaches were slightly lower and bushels of orchard-run Halehavens sold at 4.00-5.00, according to size, color and quality. Florida pears were offered at 2.00-2.50 bulk per bushel for medium to large sizes and 1.50-1.75 for smaller sizes. Bananas continued liberal at 6-8c per lb. Western fruits and vegetables were in moderate supply at mostly moderate prices.

Butter and Eggs

ATLANTA EGG MARKET (USDA-GDA)

Eggs steady to firm. Demand generally good, although some price resistance noted at present levels. Supplies of better quality moderate and closely held. Prices paid local shippers by Atlanta first receivers cases included delivered Atlanta (minimum 60 per cent A quality including minimum 10 per cent AA quality) large white 48-50c, large brown—too few to report. Medium 41-43c, small 28-29c, pee wees few 20c. Prices to retailers consumer grades commercially graded cases included loose basis. (AA quality or special marks) large white 57-60½c, large brown—too few to report. Medium 53-55½c, small 35-39c. Grade A large white 54-59c, A large brown or mixed 54-59c, mostly 54-57c; A medium 47-53c, A small 32-39c, B large 39-54c, mostly 49-54c; B medium 36-50c.

NEW YORK, Aug. 17 (AP) (USDA)—Wholesale egg prices were fully steady to firm Wednesday. Receipts 16,236. (Wholesale selling prices based on exchange and other volume sales) New York spot quotations follow: Includes midwestern: Mixed colors: Extras (48-50 lbs.) 49-51; extras large (45-48 lbs.) 47½-48; Extras medium 43-44; standards large 37-39; dirties 27-31; checks 25-30. Whites: Extras (48-50 lbs.) 52-54; extras large (45-48 lbs.) 48-50; extras medium 45-46. Browns: Extras (48-50 lbs.) 51-52. Includes nearby: Whites: Top quality (48-50 lbs.) 61-63½; mediums 54-55; smalls 31-32½; peewees 20-21. Browns: Top quality (48-50 lbs.) 61-63; mediums 52-53; smalls 35½-36½; peewees 20-21.

NEW YORK, Aug. 17 (AP)—(USDA)—Butter steady. Receipts 572,387. Prices unchanged.

Cheese steady. Receipts 442,531. Prices unchanged.

CHICAGO, Aug. 17 (AP)—Butter steady; receipts 990,872; wholesale buying prices unchanged to ¼ lower; 93 score AA 57.5; 92 A 57; 90 B 54.5; 89 C 52.5; cars 90 B 55; 89 C 53.5.

Eggs top firm, balance steady; receipts 8,910; wholesale buying prices unchanged to 5 lower; U.S. large whites 60-69.9 per cent A's 48; mixed 46; mediums 43; U.S. standards 33; dirties 26; checks 25.5; current receipts 28.5.

Cottonseed Oil

NEW YORK, Aug. 17 (AP)—Bleachable cottonseed oil futures closed 3 to 7 lower. Sales 79 contracts.

	High	Low	Close
September	14.01	13.85	13.90
October	13.68	13.58	13.62
December	13.52	13.40	13.45b
March	13.46	13.38	13.41b
May	13.40	13.34	13.35
July	13.21	13.21	13.23b

Closing bids: January 13.47.
bBid.

Helps Heal And Clear Itchy Skin Rash!

Zemo, a doctor's antiseptic, promptly relieves itching, stops scratching and so helps heal and clear surface rashes. Buy *Extra Strength Zemo* for stubborn cases! **zemo**

Experts Differ On Possibility Of Depression

BLOOMINGTON, Ind., Aug. 17 (AP)—Two leading economists said last night there is no likelihood of another depression of the 1929 type, but an Indiana University economist said it could happen.

Dr. Arthur Upgren, dean of the Amos Tuck School of Business Administration, Dartmouth College, said so many structural improvements have been made in the nation's economy in the past 25 years that no depression could "do the damage it did in 1929."

Dr. John K. Langum, president of Business Economics, Inc., and former vice president of the Federal Reserve Bank at Chicago, said "We're not going to have another 1929," but added that a recession of the 1937 or 1938 level could lie ahead.

Dr. Robert Turner, professor of business administration at the Indiana University School of Business, called the present boom the "least healthy" of any since World War II and warned of "an inevitable crash" of the 1929 type unless steps are taken to restrain the boom's "inflationary, debt-financed aspects."

Turner was a member of former President Truman's council of economic advisers.

The three took part in a panel discussion on the economic outlook at the 13th annual graduate school of the American Savings and Loan Institute on the Indiana University campus.

Upgren said the nation's newly acquired economic stabilizers which would prevent a serious depression included old-age pensions, unemployment compensation, housing demand of more than a million units a year, lower tariffs promoting foreign trade, a more liquid banking system and "the most powerful federal fiscal system in the world."

Over-the-Counter Securities

The following bid and asked prices are obtained from the National Association of Securities Dealers, Inc., but are unofficial. They do not represent actual transactions. They are intended as a guide to the approximate range within which these securities could have been sold (indicated by the "bid") or bought (indicated by the "asked") at the time of compilation.

	Bid	Asked
Air Control Production	6¼	7⅜
Ala. Pow. Co. $4.20 pfd.	100¼	104
Do $4.60 pfd.	103⅝	....
Allen, R. C., Bus. Mach.	9¼	11
American Express	26¾	27¾
Atlanta Gas Light, pfd.	103	106
Atlanta Gas Light, com. x	27	29
Atlanta Paper, com.	7¼	8¾
Atlantic Co. Deb. 5's 1980	87½	....
Atlantic Co., com.	6	7
Atlantic Steel Co., com.	27¼	29
Atlas Finance, pfd.	25¼	....
Atlas Finance, com.	11	12¼
Auto Soler Co.	2¼	3¼
Bank of Georgia	32	....
Bates Mfg. Co.	10⅞	12¼
Berkshire Fine Spinning	12⅞	14
Bibb Mfg. Co.	37	39
Black, Sivalls&Bryson	17¼	19
Botany Mills	4¾	5¼
Brunner Mfg. Co.	5¼	6¼
Butlers Inc., com.	8	9½
Chadbourne Hosiery	11¾	13¾
Chattanooga Gas Co.	6¾	7¾
Chemical Enterprises, com.	5¼	6¾
Claussen's Bakeries	10	11¼
Citizens & Sou. Natl. Bank	45¼	47¼
Coastal States Life Ins.	230	....
Coca-Cola of St. Louis	21¼	23¼
Collver Insulated Wire	33	35
Colonial Stores, com.	48¼	50¾
Colorado Interstate	58½	61½
Colorado Oil&Gas Corp. com	15⅝	17⅝
Col. Oil & Gas Corp., pfd.	28¼	30¼
Columbia Baking Com.	....	30½
Do pfd.	25¼	28
Cone Mills Pfd.	19¼	20¾
Continental Gin, com.	53¾	56¾
Copeland Refrigeration	16	17¼
Dan River Mills	14¼	15¾
Delta Airlines	35¾	37¾
Do Cv Des 5½s 1973 Uncalled Bonds	102	....
Dixie Life Ins. Co.	60	....
East Tennessee Nat. Gas	10¼	11¼
Economy Auto Stores	9¼	10½
Farrington Mfg. Co.	13¼	15¼
First Natl. Bank of Atl.	44¼	46½
First RR & Banking, com.	6¾	7¾
Do 5% Bond	98	102
Fulton Bag & Cotton Mills	15	17
Fulton Investment Co.	9¼	10¼
Fulton National Bank	40¾	42¾
General Controls	23	25
General Gas	20⅞	22¾
General Life Insurance	65	....
Genuine Parts	19	....
Ga. Casualty & Surety Co.	50	....
Ga. Continental Tel., pfd.	25	....
Georgia Marble Co.	30	....
Ga. Life & Health Ins. Co.	44	....
Ga. Power Co. $4.60 pfd.	109	111½
Giant Portland Cement	19¾	21⅛
Gordon Foods	7¾	8¾
Grinnel Corp., com.	118	124
Gulf Interstate Gas	11½	12¾
Gulf Life Ins. Co.	36¼	38½
Haverty Furniture Co.	19¾	21¼
Intermountain Tel. Co.	14⅝	15⅞
International Cellucotton	45¾	48
Jefferson Stand. Life Ins.	121	126
Kaiser Steel, com.	22¼	23⅞
Kaiser Steel, pfd.	24	25½
Kellogg Co.	34¼	36⅝
H. W. Lay, 5.20%, pfd.	24¼	....
Leon Land & Cattle	1	1¼
Liberty Loan "A"	27¼	29
Life & Casualty Ins. x	31¾	33¼
Life Ins. Investors	20¼	22¼
Ludman Corp.	5¼	6¼
Do Deb 6's 1968	95	103
Minute Maid	16¼	17½
Mississippi Shipping	18⅞	20¾
Mississippi Valley Gas	19¾	20⅞
Missouri Ins. Co.	32	34
Mobile Gas Service Co.	20¼	....
Moore-Handley Hdw.: com.	6¾	7¾
National Food Products	47	50
National Life & Accident x	96¼	100
Natl. Mfg & Stores $2 pfd.	29	....
One Hour Valet	5¾	6¾
Pacific Power & L. Com.	26½	28½
Pecos Exploration Corp.	1⅛	1⅝
Peoples Bank	23	....
Piedmont Life Insurance	32¼	....
Piedmont Nat. Gas	13⅞	15¾
Progressive Fire Ins.	18¼	21¼
Progressive Life Ins.	64¼	....
Rich's Inc.	19¼	21¼
River Brand Rice	24¼	26¼
Rockwell Mfg. Co. x	35	37
Roy. Dutch Pet (Am. Shs.)	54⅛	57
Saco Lowell	21¼	23
Savannah Elec. Co., com.	32¼	34¼
Savannah Sugar Ref., com.	71	....
Seapak Corp.	5	6
South Atlantic Gas, pfd.	98	....
Do com.	12¼	13¼
So. Georgia Natural Gas	8	9
Southeastern Telephone	16¼	18
Sou. Adv. Bag & Paper	43½	45¼
Southern Airways	6⅞	7⅜
Southern Life Ins.	120	....
Southern Spring Bed	61	....
Sterling Discount	10	....
Sutton, O. A.	8	9¼
Tampa Marine Co.	3¼	4¼
Tenn. Gas Transmission	38	40
Tenn. Natural Gas	8¾	9⅞
Texas Eastern Trans., com.	27¼	28⅞
Thomaston Mills	20¼	22¼
TMT Trailer Ferry	2¾	3¼
Trade Winds	4¼	5¼
Trans-Cont. Bus System	3¼	4¼
Trans-Contl Gas Pipeline	31¼	33
Trust Co. of Georgia	740	780
United Piece Dye Wks.	2¾	3¼
West Point Mfg. Co.	18¼	20¼
Western Kentucky Gas Co.	13¼	15¼

"x"—Ex-Dividend.

Wholesale Prices Of Food Dip Some

NEW YORK, Aug. 17 (AP)—Wholesale food prices as measured by the Dun & Bradstreet index declined a trifle this week.

The index stood at $6.23 compared with $6.24 a week ago and $7.07 in the same week of 1954.

The index represents the total cost at wholesale of one pound of each of 31 foods in general use.

Goods rising in price included hams, bellies, lard, butter, eggs, potatoes, raisins, steers and hogs. Lower were flour, wheat, corn, rye, oats, barley, coffee, cottonseed oil, cocoa, beans, rice and lamb.

Orders for New Freight Cars Up 4th Month in Row

NEW YORK, Aug. 17 (AP)—Orders for new freight cars in July leaped to 18,007 compared with 13,365 in June, the American Railway Car Institute and the Assn. of American Railroads announced jointly today.

It was the fourth straight monthly increase in freight car orders. The July total also compared with the July 1954 total of only 883 cars ordered.

Deliveries of new freight cars, however, fell to 2,192 in July from 3,015 in June and 4,083 in May. Deliveries in July 1954 were 1,801.

The result was that the backlog of cars on order but undelivered rose to 42,888 as of Aug. 1 compared with 27, 102 on July 1 and 16,886 on June 1. The backlog stood at 12,889 on Aug. 1, 1954.

New York Bonds

NEW YORK, Aug. 17 (AP)—Over the counter U.S. Government Treasury Bonds:

			Bid	Asked	Net Change	Yield
T-2¼s	62-59	Dec.	96.18	96.22	—.2	2.74
T-2½s	69-64	Dec.	95.6	95.10	—.4	2.88
T-2½s	72-67	Dec.	95.	95.4	—.4	2.85

	Close	Net Chg.
WORLD BANK BONDS		
(Dollars & 30-seconds)		
IntBkR&D3¼s81	99	—2.4
NEW YORK CITY BONDS		
3s80	102½	
CORPORATION BONDS		
Alleg&w4s98	83½	+ ⅛
AlliedChm3½s78	103¾	
AlumAm3⅛s64	100⅝	+ ¼
Do3s79	98¾	— ¼
Am&FP5s2030	90⅝	+ ⅝
Do4.80s87	80¼	— ¼
AmT&T3¾s65	144	—2
Do3⅜s73	101¼	— ⅛
Do3¼s84	100⅛	— ⅝
Do2¾s71	94¼	+ ¼
Do2¾s80	91½	
Do2Zs86	87½	
AmTobacco3¼s77	100¼	— ⅛
Do3s62	100½	— ⅛
Armour5s84	80¾	+ 1
Atchison4s95	116⅛	
B&O5s75B	105	
Do5s95G	102⅝	+ ⅛
Do4½s2010	91	+ ⅝
Do4s75	103⅝	
B&OSW5s80	102¼	+ ⅛
B&OTC4s85	100	
BellTPa5s60	104⅛	
BethStl3¼s80	117¾	— ⅝
Do2¾s70	95½	+ ⅝
Bos&Me4½s70	71⅝	— ⅜
Do4s60	87	—2
BrkUnGas2⅞s76	95¼	+ ¼
BufR&P57	96⅛	+ ¼
CanSouthern5s62	106	— ⅝
CanNatRy4½s56	102¾	+ ¼
CanPac4s perp	106⅝	— ⅝
Celanese3½s76	98	+ ¼
Do3s65	97⅝	+ ⅛
CenGa4s95	99¾	+ ¼
CenRRNJ3¼s87	66¼	— ¾
Chi&EIllinc97	102	
CMSPPac4½s2044	74¼	— ⅝
Chi&NW4½s99	62	— ¼
ChiUnSta3⅛s63	101	+ ⅛
CITFin4s60	103	
CinUnTerm2⅝s74	96¼	+ ⅛
CitiesSvc3s77	96	— ¼
CCC&SL4½s77	88	+ ⅛
CCC&SLCWM4s91	72¾	—1⅝
ClevElIll3s70	99¾	+ ⅝
Do3s82	97⅛	—1¼
ColoF&I4⅞s66	135¼	+ ¼
ColumGas3½s64	120⅝	— ⅝
ConwEd3s77	97½	— ⅛
ComwEd3s99	95	
ConEdis3½s83	104¼	— ¼
Do3⅜s82	102⅛	
Do3¼s81	99¾	
Do2¾s82	90	—1
ConRRCuba3s2001	15½	— ⅛
ContOil3s84	96½	
CubaNo4s70	35	— ⅛
CubaRRmtg4s70	22¾	— ¼
Do4sA70	27⅝	+ ⅛
Del&Hud4s63	104	

	Close	Net Chg.
DL&W4s-6s2042	100	+ ⅝
D&RGW3s-4s93	104	
DetEdis3¼s69	139¾	— ⅝
Do3¼s80	100¾	
Do3s70	98¾	— ⅝
Do2⅞s84	94¾	— ¼
DowChm3s82	114¾	
Erie5s2020	82¼	— ⅝
Do4½s2015	81	+ ⅝
Firestone3s61	101¼	+ ¼
FlaECst5s74	128	—5
GenDynam3½s75	104¼	— ⅝
GenMotAcc4s58	102¼	+ ¼
Do3⅞s61	102⅝	— ⅛
Do3½s72	99⅝	+ ⅛
Do3s60	99	
Do2⅜s64	95¼	— ¼
GenMotCp3¼s79	100⅝	— ¼
Goodrich2 s65	98	+ ½
Grace&Co3½s75	108⅝	+ ½
GtNorRy4½s76	116	
GrnBay&WdebB	17¼	+ ¼
GulfM&O3⅜s80	98¼	+ ¼
Do2044B	88½	
Hud&Mrfg5s57	50	— ½
Hud&Minc5s57	26⅛	— ⅜
IllBellTel2⅜s81	91	— ⅛
IllCen3⅜s89H	100	— ⅝
IntMiner3.65s77	106⅝	— ⅛
JerCP&L2⅞s76	92¾	— ⅛
KanCSou3¼s84	99⅞	+ ⅛
Koppers3s64	98¼	+ ⅛
LehVCoal5s74	65	+ ⅝
LehVHT5s84	98½	
LehVal4½s74	94	+ ⅛
Do4sD2003	73	
LehVTerm5s79	97½	+1
L'heedAirc3⅜s80	105½	+ ⅝
Lorillard3s63	98	— ½
Lou&N2⅞s2003	85	— ¼
MichCen4½s79	103	+ ¼
MichConG3½s69	101¼	+ ¼
MSPSSMgm4s91	64	— ½
MoKanT5s62	102⅛	
MoKanT4s90	96	
MoPac5⅛s49	136	
Do5s65	93¼	
Do5s77	93⅛	— ⅝
Do5s78	93	— ½
Do5s80	93	— ½
Do5s81	93⅜	— ⅝
Do4s75	132½	— ⅝
Mor&Es3¼s2000	89	— ½
NatDist3⅝s74	99	— ½
NOrlTM5¼s54	101	
NYCen6s80	105	
Do5s2013	93½	
Do4½s2013	85⅛	— ⅝
Do4s98	79	
NYLack&W4s73	90	
NYNHH4½s2022	72⅛	— ⅛
Do4s2007	78¼	+ ¼
NYO&W4s92	7⅛	
NorNatG3¼s73	101	—1
NorPac4s97	107⅞	— ⅝
Do3s2047	79½	
OrWashRRN3s60	100	— ⅛

	Close	Net Chg.
PacG&E3¼s82	98¼	— ½
PacT&T3⅛s83	97	— ½
Do3¼s87	96⅛	
PenRR5s68	110¼	— ⅛
Do4½s60	106⅝	
Do4½s65	106	— ⅛
Do4¼s81	103¾	— ⅝
Do4¼s84	103½	
Do3⅞s85	85	
Peoria&E4s60	98⅝	
Do4s90	72	—3⅛
PhilEl3¼s85	99½	+ ½
PhillipsP3.70s83	113⅝	— ⅞
Do2¾s64	96⅞	— ⅝
PitYng&A5s62B	99⅛	
PlantPL2⅞s70	94	+1⅛
PubSEG3s63	99¾	+ ¼
Do2⅞s79	96	— ¾
SeabAL3s80	94½	—1½
ServPL3.20s82	100¼	+ ¼
ShellUn2½s71	92⅛	+ ½
Sinclair3¼s83	125	— ½
SoBellTT3s79	96	—2¼
SoNatGas4½s73	122⅞	+ ⅞
SoPac4½s69	107	
SoPacOr4½s77	107¾	+ ¼
StdCoilP5s67	96⅞	— ⅛
StdOInd3¼s82	114½	— ⅝
StdONJ2⅝s74	96⅛	
Do2⅜s71	91⅛	— ⅝
Swift&Co2⅞s73	98	
TerRRASL2⅞s85	94¼	— ⅝
TexCorp3s65	101½	— ¼
TexNO3⅜s90	96⅝	— ¼
ThirdAv5s60	30	
Do4s60	72½	— ¼
UnOilCal3s75	106½	
UnTankC4¼s73	105¼	— ¼
Vanadium3¼s69	121	
Wabash4s81	88¼	+1¼
Walwth3¼s76	87	— ¼
WShore4s2361reg	73⅝	
WestPac5s84	106	
WestUn5s60	104¼	
WisCen4s2004	82	+1
FOREIGN BONDS		
Austral3¾s62	97⅞	
Do3¼s56	99⅞	— ⅛
Do3½s57	99⅞	+ ⅛
Canada2¾s74	98¼	+ ⅝
Chileas6sFeb61	45¼	—2¼
Do3s93	16	+45
Germany3s72Oct	72¼	+ ⅛
Greek7s64	28½	
Do6s68	26½	
ItalCCon3s77	64	+1
ItalPUt3s77	66	
Japan5½s73	92¼	+ ⅝
JugoBk7s57	22½	
Norway4¼s65	100½	
Do4s63	99¾	
RioGdoS6s68	62¼	+ ⅛
SerbsCS8s62	19¼	—1¼
Do7s62	19	— ½
TokyoEL6s63	95	— ⅛
UnStlWk4⅞s68	91	+1
Warsawas4½s58	14	

NEW YORK, Aug. 17 (AP)—Approximate final total New York bond sales today, $2,440,000; previous day, $2,550,000; week ago, $3,150,000; month ago, $3,591,000; year ago, $3,922,500; two years ago, $2,535,400; Jan. 1 to date, $638,480,500; 1954 to date, $601,415,400; 1953 to date, $509,237,940.

American Stocks

	Sales 100s	Close Aug. 17	Net Chg.
NEW YORK (AP)			
AeroSup	10	3⅞	
Ainsworth	8	11	— ⅝
AlaGas	2	34½	— ½
AlaGtSou	.10	160½	
AlaskaAirl	1	5⅝	— ⅛
AlliedCon	1	13⅞	— ⅛
AmMarac	18	8⅛	+ ⅛
AmSeal	.50	17	
AnaconLd	26	3½	— ⅛
AngLauA	76	11¼	+ ⅛
ArgusCam	4	27⅛	— ⅛
ArkFOil	13	31¼	+ ⅛
ArkLaGas	3	16	
ArmstRubA	9	32½	— ⅝
AroEquip	2	30⅝	— ⅝
AtlCstLCo	8	42	
AtlasCpwt	27	19¼	— ⅛
AtlasPlyw	3	10⅞	
AxeScience	12	9	
BaileySel	26	10	
BaldSec	1	4⅝	
BariumStl	20	5⅝	+ ¼
BeckmanInst	5	21½	+ ¼
BrazTrac	25	8⅛	
BrAmOil	2	30¼	— ⅝
BrownCo	6	17¼	+ ⅛
BrownRub	1	14¼	—
BuckeyePL	2	23½	
BunkHill	15	19¼	— ⅛
BurmaMines	23	½	+ ⅛
BurryBis	9	6⅝	— ⅛
C&CSuper	37	2	+ ⅛
Calg&Ed	5	16¼	
CalElPw	6	14⅝	+ ⅛
CalvO&G	14	6½	— ⅛
CanSoPet	29	2½	
CdnAtlOil	10	6⅛	— ⅛
CdnMarc	10	6⅝	+ ⅛
CdnPetrofpf	16	25⅞	— ½
CansoNatGas	19	1¼	+ ⅛
CansoOilProd	8	3	+ ⅛
CapTrans	57	11	+1¼
Catalin	43	10	— ⅝
CenExplor	37	5⅝	— ⅛
CessnaAir	6	18¼	+ ⅛
ChiefCMng	21	1	
CoastCOils	947	2⅝	+ ⅛
ColonialAirl	6	21⅞	+ ⅝
ConnellyCont	6	4⅝	— ¼
ConGasUt	4	13½	— ⅛
ConMng	1	36¾	
CornucGM	36	⅜	+ ⅛
CoroInc	9	17¼	+ ⅛
CreolePet	7	63	+ ⅛
CrownCPet	1	13⅞	
CrownDrug	1	2⅜	
CubAtlSug	17	11¼	— ⅛
DevonLOils	8	1⅞	

	Sales 100s	Close	Net Chg.
DomeExpl	21	5¾	— ¼
DomStl&C	3	18⅞	+ ½
DorrOliv	10	12½	+ ⅜
DuMontA	14	14⅛	
Duralov	2	8⅛	
DynamAm	14	7⅝	
EastGF	17	11⅛	
EasyWshB	12	20¼	— ⅛
ElBondS	29	27⅝	— ⅛
EquityCp	6	4	
EurekaCp	149	1⅝	
FairchCm	3	24⅝	
FargoOils	30	2½	— ⅛
FederatPet	1	3⅝	— ⅛
FlyingTiger	14	6¼	+ ⅛
FordLtd	47	6⅝	
Fuller,GA	1	15¼	— ⅛
GenPlywood	1	4⅛	+ ⅛
GiantYel	3	6½	— ⅛
GlenAld	7	15⅞	+ ⅛
GlenDisB	4	11	
GoldfldCon	21	1½	— ⅛
GrayMfg	8	18½	+ ⅛
GtLakOC	1	2⅝	+ ⅛
HazelBish	10	6¼	— ⅛
Hazeltine	1	40⅝	
HeclaMin	4	11	
HollGold	12	25¼	— ⅛
HumbleO	2	99	
IllZinc	7	11½	— ⅛
ImpOil	1	38⅞	— ⅝
InsNAm	3.00	111	+1
IntPetrol	15	25¼	— ⅛
InvesRoy	15	2⅝	
JupiterOils	8	2¼	— ⅛
KaiserMot	24	3⅞	+ ⅛
KingstPd	12	3¼	— ⅛
KirkLkG	10	⅝	— ⅛
KroppF	3	3	
LakeShM	8	5⅞	
LakeyFd	2	6⅝	
LeTourn	.50	30½	— ½
LaLand	11	79⅛	— ⅝
McDonAirc	30	40	+ ⅝
McWillD	6	15⅞	
Meadjohn	5	27	— ¼
Menasco	4	5⅝	
MerrillPet	7	8⅞	— ⅛
MesabiIron	41	48	—1¼
MidStPet	24	12¾	+ ¼
Mid-WRef	8	6⅛	— ⅛
MinCpCan	5	24¾	+ ⅛
Molybden	6	58½	
NatAlfDeh	11	19½	— ⅛
NatBellH	21	4	+ ⅛
NatPet	7	1⅝	
NatPresInd	1	11⅝	
NatUnElec	21	4⅛	+ ⅛
NatUSRad	1	11½	
NBritDOil	25	2⅜	— ¼
NJZinc	7	42⅛	— ⅝

	Sales 100s	Close	Net Chg.
NMex&Ar	2	21	
NewPkMng	17	2⅝	— ⅛
NilesBem	16	4⅝	— ⅝
NoCdnOils	16	4⅝	
NoeastAirl	6	9½	— ⅝
OkaltaOils	11	1⅝	
OlympR	30	7⅝	+ ⅛
PacPetLtd	15	10⅞	— ⅛
PancoastPet	9	1⅝	
PantepOil	22	5	
Pennroad	6	16⅞	
Pepperell	2	61½	— ⅝
PiperAirc	12	10¼	— ⅛
PitMetallu	11	23⅞	+ ⅛
PressMet	30	19¼	+ ½
RichmRad	11	9¼	— ⅛
RioGrVG	20	2⅝	— ⅛
RomeCbl	3	22⅜	— ⅛
RotaryElS	6	35¼	— ⅝
RoyalOil	6	14	— ⅛
RyanAero	4	29½	+ ⅝
RyerHay	1	6⅛	+ ⅛
StLawrCp	1	69¼	— ⅛
SapphPet	69	3½	— ⅛
ScullinStl	15	25½	+1⅞
ShatDenn	28	11	
SherwWm	1	106	— ⅝
SignalOilA	1	31⅝	+ ⅛
Simca	2	35¼	— ⅝
SingerMf	2	40⅞	+ ⅛
Sonotone	7	5⅝	+ ⅛
SoPennOil	1	33⅛	
SouthRoy	[illegible]	12½	—1½
StdOilKy	1	57	+ ½
StdPack	80	26	+1⅞
StdPw&Lt	5	15⅞	
StdProd	7	37¼	— ⅛
StdThom	12	6	— ⅛
SterlAlPd	1	17	
SterlInc	2	3½	
SterlPrec	29	5⅝	
SupTool	2	3⅜	
TampaEl	5	28	+ ¾
Technico	51	15	
ThiokolCh	4	20⅝	+ ¼
TishReal	2	35½	— ⅛
TokianOil	3	7½	
TransEm	18	1⅝	
TriContwt	21	11	
UnexcellCh	2	6⅞	— ⅛
UnitAircPd	16	6½	
UnitShoe	12	48⅝	— ⅛
USFoilB	5	157	—2
UtahIdSug	1	5	
Valspar	3	7½	— ⅛
VenezSyn	10	9½	— ½
VenezPet	2	79	+ ½
WalthamWat	39	2¼	
Webb&Knapp	96	2⅛	
WoodleyPet	1	65	— ⅛
WrightH	19	2⅛	

NEW YORK, Aug. 17 (AP) — Approximate final total American Exchange stock sales today, 540,000 shares; total sales year ago, 666,170 shares. Approximate final total bond sales today, $90,000; total sales year ago, $85,000.

Naval Stores

SAVANNAH, Ga., Aug. 17 (AP)—Georgia-Florida gum naval stores market report: Rosin—Moderate trading reappeared with some irregular prices, but average on the firm to strong side. Sales—1,099 drums including the equivalent of two carlots at export. Sales, F.O.B. plants: Drums WW 8.69, WG 8.54 to 8.65, average 8.60, N 8.50 to 8.55, average 8.53 K or better 8.50 to 8.55, average 8.53. Export drums. FAS: WW 8.88 (Aug) N and K or better 8.70 (Oct).

Turpentine—Tank cars 12,000 gallons 55½ to 56, average 55⅝ cents. Drums export, one carlot galvanized plain 73¾ cents. FAS: Also one lot used galvanized, 67 8-10 cents.

Major N.Y. Bank Calls Payment On Broker Loans

NEW YORK, Aug. 17 (AP) — For the first time in two years, a major New York bank called for payment today of broker loans based on security collateral.

News that Guaranty Trust Co. was exercising its call privileges raced through financial circles.

"We just needed the funds," a spokesman for Guaranty said. "We have been experiencing a very active demand for money lately."

The bank spokesman said the amount of loans called was less than 20 million dollars. He added there was no indication any further calls would be made immediately.

Loans made to brokers against customer or firm collateral are nominally on a day-to-day demand basis. Not since 1953 has a major New York bank exercised its call. At that time credit was quite tight and several banks called loans freely.

Reappearance of loan calling is another sympton of the harder money market, brought on by the Federal Reserve Board's recent boosting of the rediscount rate.

Bus Line Income Sliced by Strike

CHICAGO, Aug. 17 (AP)—The Greyhound Corp. today reported net income of $3,929,076, equal to 35 cents a common share, for the six months ended June 30. In the same period in 1954 net income was $3,851,920, also equal to 35 cents a common share.

The company said earnings for the second quarter of the year were reduced by an 84-day strike on Atlantic Greyhound Corp. which ended June 29. The strike also materially affected the earnings of the connecting Richmond and Florida Greyhound Lines, Orville S. Caesar, president, stated.

Investment Companies

NEW YORK, Aug. 17 (AP)—

	Bid	Asked
Affiliated Fd	6.07	6.57
Am Bus Shrs	4.22	4.50
Assoc Fd Trust	1.50	1.65
Bond Inv Tr Am	22.61	24.31
Boston Fund	15.96	17.25
Broad St. Inv	21.55	23.30
Bullock Fund	11.83	12.97
Calif Fd	7.31	7.99
Canada Gen Fd	11.46	12.39
Canadian Fd	17.88	19.34
Century Shrs Tr	27.91	30.17
Chemical Fd	15.23	16.47
Colonial Fd	19.79	21.48
Comwlth Invest	9.11	9.90
Comwlth Std Fd	10.88	11.83
Concord Fd	17.63	19.06
Delaware Fund	11.12	12.23
Divers Grth Stk	11.07	12.13
Divers Invest Fd	9.41	10.31
Dividend Shrs	2.62	2.88
Eat & How Bal	20.95	22.40
Do Stk	19.16	20.49
Elec Inv	4.50	4.92
Federat Fd	11.85	12.95
Fidelity Fund	13.87	14.99
Founders Mut Fd	6.72	7.30
Frank Cus Pf Ser	7.87	8.62
Fundamental Inv	14.93	16.36
Gas Indust Fd	12.51	13.67
Group Sec Auto	10.26	11.24
Do Aviat	11.33	12.41
Do Cap Grth	9.88	10.83
Do Chem	12.15	13.30
Do Com Stk	12.61	13.81
Do Gen Bd	9.48	10.39
Do Ind Mch	12.96	14.19
Do Inst Bd	9.23	9.61
Do Merch	11.33	12.41
Do Petrol	10.42	11.41
Do RR Bd	3.16	3.48
Do RR Equip	5.63	6.18
Do RR Stk	10.94	11.98
Do Steel	14.20	15.54
Do Tob	4.16	4.57
Growth Indus	40.42	41.63
Incorp Investors	17.40	18.81
Investment Co Am	9.12	9.97
Invest Tr Bost	9.47	10.35
Johnston Mut	20.69	20.69
Keystone Cust B 1	26.64	27.80
Do B 2	26.05	28.42
Do B 3	19.40	21.17
Do B 4	12.08	13.18
Do K 1	19.53	21.31
Do K 2	11.72	12.79
Do S 1	17.41	19.00
Do S 2	12.35	13.48
Lexington T Fd	11.95	13.06
Manag Fd Elec Sh R	5.77	6.35
Manag Fd: Petrol	5.95	6.55
Do Spl Sh R	3.13	3.45
Do Steel	3.32	3.66
Manhat Bond Fd	8.53	9.35
Mass Invest Tr	31.08	33.60
Mass Inv Grth Stk	28.49	30.80
Mass Life Fd	37.09	40.10
Mutual Invest	9.68	10.62
Nation W Bal Fd	19.56	21.16
Natl Investors	18.40	19.89
N Sec Ser-Bal	11.04	12.07
Do Ser-Bond	7.36	8.04
Do Ser-Income	6.34	6.93
Nat Res Fd	5.97	6.54
Pine St Fd	21.00	21.42
Putnam	12.80	13.84
Shareholdrs Tr	12.01	12.98
Stein R & F Fd	30.11	30.11
Telev Elect Fd	11.26	12.27
Texas Fd	7.39	8.08
Unit Accum Fd	10.36	11.26
Unit Cont Fd	7.30	7.98
Value Line Income	6.11	6.68
Wellington Fd	26.43	28.80
Wisconsin Fd	5.66	6.12

Quotations furnished by National Association of Securities Dealers, Inc. which states they do not necessarily reflect actual transactions or firm bids or offers but should indicate approximate prices, and unless otherwise indicated, are as quoted by the sponsors or issuers.

Install a **MONCRIEF** *Gas* **FURNACE**

It costs such a little to enjoy clean, completely automatic heating with a Moncrief gas furnace. On Moncrief's easy terms you can buy now, nothing down, 36 months to pay. Call for a FREE estimate. See how Moncrief can save you time and money on your home heating.

For LOCAL FACTORY SERVICE

Heating by Moncrief

Call EL. 3611

MONCRIEF FURNACE CO. - ATLANTA, GA.

Business in Brief

Directors of Georgia Power Co. Wednesday elected Roy Harwell and Charles Ratterree assistant secretaries. Harwell, a native of Atlanta, joined the company's engineering department in 1919. He is now property tax agent.

Charles Ratterree

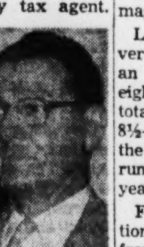

Roy Harwell

Ratterree, also an Atlanta native, started with Georgia Power in 1937. He is currently manager of its stock transfer department.

40 YEARS' SERVICE

James M. Oliver, vice president and general manager of Georgia Power Co., received a wrist watch and emblem Wednesday in recognition of 40 years of continuous service with the power firm and its associated companies. President Harllee Branch Jr. made the presentation. A native of Alabama, Oliver started with the Alabama Power Co., joining Georgia Power in 1927. He was elected a vice president in 1944 and was named general manager in 1951.

ESSAY CONTEST

The Purchasing Agents Assn. of Georgia plans to award a $50 first prize and $25 second prize to the best entries by Georgia boys in the annual essay contest of the National Assn. of Purchasing Agents. The Georgia group said the local awards are being set up to stimulate interest in the contest.

REYNOLDS APPOINTED

L. W. (Lew) Reynolds has been appointed sales manager for radio station WAGA. A native of Birmingham, he has lived in Atlanta for 14 years. Formerly Southeastern regional manager for Capehart-Farnsworth Corp., he has been on the WAGA sales staff for over a year.

Cottonseed Meal

MEMPHIS, Tenn., Aug. 17 (AP)—Cottonseed meal, bulk, future quotations, prime 41 per cent protein basis.

	Aug. 17	Prev. Close
October	48.00-48.50	48.75-49.25
December	48.25-48.75	48.75-49.40
January	48.25-49.00	48.75-49.75
March	48.25-49.00	48.75-50.00
May	48.25-49.00	48.75-50.25
July	48.25-49.00	48.75-50.25

Cocoa Futures

NEW YORK, Aug. 17 (AP)—Cocoa futures closed 75 to 85 higher. Sales 261 contracts.

	High	Low	Close
September	30.55	30.05	30.30
December	30.90	30.50	30.75n
March	31.35	30.95	31.15n
May	31.45	31.20	31.22n
July	31.60	31.60	31.42n
September	31.30	31.30	31.42n

Spot Accra 32¾n.
nNominal.

$8.5 Billion Ad Volume Seen; Newspapers, TV Top Field

NEW YORK, Aug. 17 (AP)—Advertisers will spend more money in 1955 than in any other year on record, Printer's Ink, magazine of the advertising trades, said today.

With the exception of network radio, all media are sharing in the increase with newspapers and television "leading the race," the magazine said.

Last year, it pointed out, advertising expenditures climbed to an all-time high of more than eight billion dollars; this year the total is likely to shoot past the 8½-billion-dollar mark. Volume for the first half of 1955 has been running 11 per cent above the year-ago level.

Final reports for 1954 show national advertising up 6½ per cent from 1953 to $4,811,900,000 and local advertising up 3½ per cent to $3,352,200,000. The grand total for 1954 is $8,164,100,000. That's 5.3 per cent greater than the 1953 total of $7,755,300,000.

Network radio advertising declined 7.6 per cent last year, but all other categories showed an increase. Network TV was up 32.6 per cent, newspapers up 1.9 per cent, direct mail up 9.4 per cent and outdoor advertising up 6 per cent. Farm publications showed a gain of 3.2 per cent and magazines 0.1 per cent.

National advertising in June was 3 per cent greater than in May and up 10 per cent from June last year, Printer's Ink reported.

"Newspapers, up 7 per cent, show the greatest gain over May," it said. "With television, they lead the race to a new record this year. TV registered a 26 per cent increase this June over last June. Newspapers were a close second with a 22 per cent rise."

Bank Clearings

Total Wednesday	$73,300,000
Corresponding day last year	59,800,000
Increase	$13,500,000

Dry Goods

NEW YORK, Aug. 17 (AP)—Slow selling prevailed Wednesday in the cotton textile market. This applied to the print cloth, broadcloth and sheeting sections. However, producers of bag sheetings reported a moderate pick-up in demand, with moderate sales made for fourth-quarter delivery. Additional mills in the South raised wages generally by 5 cents an hour.

In wool goods, reordering of cloth for fall delivery was light. Merchants expected mills will maintain prices at present levels, even though prices may be lower when the Australian wool auctions will resume on August 29.

In rayon goods small quantities of acetate taffetas and satins were sold.

Save One Month's Pay

START TODAY

With a C&S Savings Account!

IF YOUR GOAL IS:	For 36 months save monthly:	For 24 months save monthly:	For 18 months save monthly:	For 12 months save monthly:
$200	5.56	8.34	11.12	16.67
300	8.34	12.50	16.67	25.00
400	11.12	16.67	22.23	33.34
500	13.89	20.84	27.78	41.67
600	16.67	25.00	33.34	50.00

PLUS ★ Regular Interest BANK-GUARANTEED
★ Repayment in Full BANK-GUARANTEED

THE CITIZENS & SOUTHERN NATIONAL BANK
and Affiliates in Atlanta
Member FDIC

Calling All Want Ad Users...

Check Your Phone Numbers, Please!

Remember at 2:01 a. m., SUNDAY, August 21, some 65,000 telephone numbers will be changed, MAin changes to MUrray 8; RAymond to PLaza 3; AMherst to PLaza 5; FRanklin to PLaza 8; CAlhoun to POplar 1; FAirfax to POplar 7; BElmont to SYcamore 4, and OFficial to MUrray 5.

Atlanta Journal and Atlanta Constitution want ad users are urgently requested to check the telephone numbers and be sure they have the correct ones in their ads running Sunday, August 21.

Our Number W-A-N-T A-D (WA. 6823) Remains the Same

The Atlanta Journal
Covers Dixie Like the Dew
AND
THE ATLANTA CONSTITUTION
The South's Standard Newspaper

GEORGIA BUSINESS

2nd Quarter Boom Extends Into 3rd

By JIM MONTGOMERY

A record second quarter for American business.

That's what government officials in Washington reported this week.

Total production of goods and services in April, May and June rose to a record annual rate of $385 billion, $10 billion above the previous record set in the first three months of this year.

And it was $16 billion higher than the peak gross national product reached in the record year of 1953.

Most major segments of the economy are said to have shared in the growth of production of goods and services which marked the second quarter.

This period's production volume of $27 billion topped the year-ago rate of output by 7.5 per cent, and personal income advanced by $7 billion, setting a new record annual rate.

The public spurred the growth in national output by turning most of the increase in personal income into purchase of goods and services.

Most of the quarter's $5 billion advance in personal consumption went into food, clothing and services.

Thus, American business enjoyed a fabulous period of increasing prosperity. But what of the third quarter of 1955, already half over?

Following traditional patterns, any decline this year would have to come in the July-September period. For the last quarter, with Christmas shopping setting a strong pace in November and December, is normally one of the best.

So far in this quarter, there is little indication of any weakness—especially in consumer spending.

Dun & Bradstreet estimated that the nation's retail trade volume last week bettered the year-ago level by from 6 to 10 per cent.

Dollar volume in the South, it said, rose 7 to 11 per cent.

In Atlanta, department store sales in the four weeks ended Aug. 6 were running 15 per cent ahead of the same 1954 period, according to Federal Reserve Bank of Atlanta figures.

Sales for the year to date here are up 14 per cent.

Furthermore, Atlanta's rate of increase in department store sales over last year leads all other reporting metropolitan areas in the Sixth District.

Sales for the Sixth District as a whole, running 10 per cent above last year, have increased as much as in any other part of the country (three other districts are doing as well) and more than in most.

Nationally, department store sales are better than a year ago by 10 per cent in the four weeks ended Aug. 6 and by 7 per cent for the year to date.

There would seem to be little more time left, then, for 1955 to be anything but the new record year in American business history—ending the reign of 1953 in that spot.

U. S. Business Failures Drop Sharply

Another indication of this year's continuing prosperity: Dun & Bradstreet reported a sharp decline in commercial and industrial failures to 169 across the nation in the week ended Aug. 11 from 213 the preceding week. Casualties in the South Atlantic states were down to 16 from 24. Business failures so far this year have averaged 218 a week, compared with 222 a week in 1954.

Chrysler Gets Bigger Sales Share

Automotive News reports that Chrysler Corp.'s new car sales in the first six months of 1955 accounted for 18.13 per cent of the market, compared with 13.88 per cent in the same period last year. But Ford Motor Co. sales, it said, slipped from 31.2 per cent of the six-month industry total last year to 26.58 per cent in the first half of 1955. GM increased its volume from 49.25 per cent to 50.24 per cent.

NBC Plans Series for Children

By VAL ADAMS
New York Times News Service
Special to The Atlanta Constitution

NEW YORK, Aug. 17—The publishing house of Simon & Schuster, Inc., will join with the National Broadcasting Co. in producing a television program for children.

The arrangement calls for 26 half-hour shows to be filmed in color. The series, which is titled Golden Time, will consist in part of material adapted from Golden Books and Golden Records, both issued by Simon & Schuster for children.

Golden Time will contain story telling by live performers, animated dramatizations and special instructive material of a do-it-yourself nature. The host for the series will be a character called the Golden Wizard, otherwise known as Mr. G. Wiz. He will be portrayed by Dickie Beals.

The network has proposed a fall debut for the program. It would be a weekly feature on either Saturday or Sunday mornings.

The production staff now at work on Golden Time includes Arthur Shimkin of Simon & Schuster, David Piel, motion picture director associated with Science Pictures, and Roger Muir, NBC producer. Mitch Miller of Columbia Records will be the musical director of the new series.

The Aluminum Co. of America has purchased the time period to be relinquished by Philco Television Playhouse on the NBC network after Oct. 2. Alcoa will sponsor a new drama series to be televised on alternate Sundays from 9 to 10 p.m. beginning Oct. 16.

Although the Philco show is produced under the supervision of Talent Associates, an independent producing company, the Alcoa production will be handled entirely by NBC.

The future of My Favorite Husband has been settled. Beginning late in September, it will resume over the Columbia Broadcasting System television network and be shown on Tuesdays from 10:30 to 11 p.m. Starring Vanessa Brown and Barry Nelson, the situation comedy will be sponsored by the Frigidaire Division of the General Motors Corp.

The NBC TV network announced it would put on a program that "spotlights the uncommon man and lets him speak for himself."

Titled People, a program of personality sketches narrated by Morgan Beatty, will be seen for five weeks beginning Sunday from 5 to 5:30 p.m.

The network said its news crews were searching the world for people whose personalities, experiences, occupations or environments reflect information, education and entertainment.

BEAUTIFUL BAD GIRL—Newcomer Aura Norring will join the cast of the WSB radio Mr. District Attorney show at 7 p.m. Thursday portraying a beautiful villain whose talents almost cause the D.A. (David Brian) to muff a case of murder.

RADIO

NBC Pays Tribute to Babe Ruth

By J. P. CHANLEY
New York Times News Service
Special to The Atlanta Constitution

NEW YORK, Aug. 17—On the seventh anniversary of his death, an impressive radio tribute to Babe Ruth was offered last night over the National Broadcasting Co. (WSB) network.

The 55-minute show, one of the Biographies in Sound series offered recollections of the Babe by men who had known, worked and played with him. The presentation recalled many colorful incidents in his career.

Speakers on the show emphasized what the Babe had done for sports and for youngsters, but there was no attempt to gloss over some of his imperfections.

Babe's great appetite and his famous 1926 stomach ache; his disregard for speed laws when at the wheel of his car and his bitterness after he left the Yankees were recalled.

Frank M. Stevens, the caterer, seemed to sum up Ruth's career most accurately when he said: "In a lot of ways he was like a little boy at a circus."

Recollections were offered also by former Postmaster General James A. Farley, James T. Farrell, Waite Hoyt, Branch Rickey and Dr. Lubbert Pruitt, who before becoming a physician, pitched for the St. Louis Browns and often struck out the Babe.

Channel Chuckles

"Just how high is this new antenna you put up?"

Connection Made

NEW YORK, Aug. 17—Gene Klavan, panelist on NBC-TV's Make the Connection, says one of his most embarrassing experiences took place in Washington, D.C., when he was doing a local TV show there. "While attending a crowded party," Gene says, "I bumped into a man and stepped on his toes. I was about to say I was sorry when the man turned around. He was one of the justices of the Supreme Court, He said, 'Oh, Gene Klavan, I was about to tell you how much I enjoy your show when some stupid oaf stepped on my toes'."

TV and Radio Today

FOR THE SMALL FRY

Films shot by Joe Fain, WSB-TV cameraman, at Dobbins Air Force Base showing an airman boarding his plane and landing his plane will be shown as a special feature along with the Little Rascals in "When the Wind Blows Wild." This takes place on the Clubhouse Gang show.—Channel 2 (local) at 5 p.m.

The Lone Ranger saves Tonto after an opportunist's mad lust for gold frames the Indian on a murder charge in "Framed for Murder."—Channel 2 (local film) at 7 p.m.

VARIETY

The Robert Q. Lewis Show, with Peter Donald filling in for vacationing Lewis, presents The Chordettes, Betty Clooney singing "A Blossom Fell," and Earl Wrightson and Lois Hunt singing "If I Loved You."—Channel 5 (CBS-TV) at 1 p.m.

Lt. Gen. Thomas W. Herren, commander of the First Army District and officer in charge of Nike (anti-aircraft defense installations) in the United States will visit Ted Mack's matinee. — Channel 2 (NBC-TV) at 2 p.m.

Vaughn Monroe plays host to 12 models when he sings a medley of four—"Young and Foolish," "All of You," "Heart" and "Young Ideas."—Channel 2 (NBC-TV) at 6:30 p.m.

Today cameras will be in Waterbury, Conn., to celebrate Rosalind Russell Day, with such residents and stars as Eddie Albert and Gloria DeHaven on hand to pay their respects to the star.—Channel 2 (NBC-TV) at 7 a.m.

DRAMA

Joan Bennett and Melvyn Douglas star as a married couple who discover that romance is more than just a word in "Letters Marked Personal," to be seen on the Ford Theater.—Channel 2 (NBC-TV) at 8:30 p.m.

A report on an apparent suicide is investigated by Sgt. Joe Friday (Jack Webb) and officer Frank Smith (Ben Alexander) while they are working out of homicide division on the Dragnet show.—Channel 2 (NBC-TV) at 8 p.m.

Tab Hunter, Mona Freeman and John Conte star in the gripping story of Jim Piersall, Boston Red Sox outfielder, in "Fear Strikes Out," a Climax drama. — Channel 5 (CBS-TV) at 7:30 p.m.

Star Tonight presents Roni Dengel in "The Prom," the warm comedy about a 15-year-old girl who helps her parents with their growing pains.—Channel 11 (ABC-TV) at 8 p.m.

Joan Bennett

Melvyn Douglas

Tab Hunter

Mona Freeman

2 Stage Vets Get Together

Special to The Constitution

NEW YORK, Aug. 17—Joan Bennett and Melvyn Douglas—who in 25 years have appeared in 400 movies, but who have never been seen together on the screen—star for the first time in Ford Theater's "Letter Marked Personal," to be seen at 8:30 p.m. Thursday on NBC-TV (WSB-TV in Atanta).

Miss Bennett and Douglas rediscover that romance is more than just a word. Miss Bennett's discovery of a perfumed note convinces her that her middle-aged husband has found another love.

☆don't miss TV tonight!☆

Ford Theatre

Presents

JOAN BENNETT ★ MELVYN DOUGLAS

Starring in

LETTERS MARKED PERSONAL

■ These letters are indeed personal. How they help prove that even after twenty years of marriage, a couple need use none of the romance of their youth, makes a delightful and different love story.

WSB-TV CHANNEL 2 8:30

(Advertisement)

FALSE TEETH That Loosen Need Not Embarrass

Many wearers of false teeth have suffered real embarrassment because their plate dropped, slipped or wobbled at just the wrong time. Do not live in fear of this happening to you. Just sprinkle a little FASTEETH, the alkaline (non-acid) powder, on your plates. Hold false teeth more firmly, so they feel more comfortable. Does not sour. Checks "plate odor" (denture breath) Get FASTEETH at any drug counter

JOURNAL-CONSTITUTION WANT ADS PAY OFF

HOW HOSPITAL STOPPED ATHLETE'S FOOT ITCH!

Amazing "hospital-tested" cream destroys Foot Itch fungi on contact ...instantly relieves the itching!

Why endure that agonizing toe itch? Hospital tests show TING Antiseptic Cream gives instant relief . . . restores wonderful comfort to sore, burning skin and cracked, peeling toes.

Laboratory tests also prove that TING's remarkable fungicidal action destroys Athlete's Foot fungi on 60-second contact. Prevents spread of infection. Aids healing of raw, cracked toe fast.

TING is a non-greasy, stainless "dry cream" discovery. Simply rub on. Dries quickly to powder that clings, thus continues relief for hours. Buy TING today. Guaranteed results. Money back if not satisfied. At all druggists. Only 60¢.

Sugar Futures

NEW YORK, Aug. 17 (AP) — World sugar futures were active today, with most of the dealings concentrated in the near by September position prior to first notice day. There were 350 contracts posted in near by September against business in actuals. Intentions to issue 851 September transferable notices on Thursday were also posted. World's raws were quoted at 3.20 cents a pound f.o.b. Cuba.

Domestic sugar futures No. 6 closed 1 to 4 higher. Sales 232 contracts.

	High	Low	Close
September	5.53	5.50	5.53
November	5.51	5.51	5.51

World sugar futures No. 4 closed unchanged to 4 lower. Sales 719 contracts.

	High	Low	Close
September	3.20	3.17	3.16b
October	3.23	3.23	3.20b
May	3.21	3.21	3.21n
July	3.21	3.21	3.21n
September	3.22	3.21	3.21n

Raw sugar spot, 6.00n.
nNominal. bBid.

POTATOES

NEW YORK, Aug. 17 (AP)—Potatoes steady. L.I. 50-lb. sacks U.S. No. 1 size "A" unwashed cobblers 90-1.00, size "B" 40-50 cents.

NETWORK TIMETABLE

THURS. A. M.	WSB-TV—2 (NBC) *Network	WAGA-TV—5 (CBS-D) Programs	WLW-A—11 (ABC) †Color Program	WSB-750 (NBC) FM 98.5 Meg.	WAGA-590 (CBS) FM 103.3 Meg.	WGST-920 (ABC) FM 94.1 Meg.	WQXI-790 (Mutual) *Network Prog.
5	:00 Silent	Silent	Silent	S. for Day	Silent	Silent	Silent
	:15 Silent	Silent	Silent	Dixie Farm	Silent	Silent	Silent
	:30 Silent	Silent	Silent	News; Dixie	Gospel Time	Rise & Shine	Bob McKee
	:45 Silent	Silent	Silent	Farm & Home	Farm Fest	with Harper	Bob McKee
6	:00 Silent	Silent	Silent	News; Sunup	Hillbilly	Rise-Shine	News; Bob
	:15 Silent	Silent	Silent	Serenade	Hit Review	Eye Opener	McKee
	:30 Silent	Silent	Silent	Sunup Ser.	News; Early	Eye Opener	Bob McKee
	:45 Silent	Silent	Silent	Serenade	Worm; W'ther	Finis J. Dake	Bob McKee
7	:00 Today*	Morning Show*	Silent	News	News	Rise & Shine	News; Bob
	:15 Today*	Morning Show*	Silent	Merry-Go-	Early Worm	Rise-Shine	McKee
	:30 Today*	Morning Show*	Silent	Round	News	Wea. & News	News
	:45 Today*	Morning Show*	Silent	News	Early Worm	Rise-Shine	Bob McKee
8	:00 Today*	Morning Show*	Silent	World News*	News*	Rise & Shine	News
	:15 Today*	Morning Show*	Silent	Morning	Early Worm	with	Bob McKee
	:30 Today*	Rel. School	Test Pattern	Melo-	N's; Early	Jimmy	Bob McKee
	:45 Today*	Morning Ed.	W'lman; Crtns.	dies	Worm	Harper	Bob McKee
9	:00 Ding Dong	Garry Moore*	Fun With Fran	News; Kitchen	News*	Breakfast	News Bob
	:15 School	Garry Moore*	Fun With Fran	Klub	Wom. World	Club*	Watson's
	:30 Today in	Arthur	Fun With Fran	Ladies: News	with Betty	Breakfast	Pantry
	:45 Georgia	Godfrey*	Fun With Fran	Listen	Merritt; N's	Club*	Party
10	:00 Home*	Blue Flame	Teachers	News; Dr. P.	Arthur	My True	Watson's
	:15 Home*	Blue Flame	in Action	Fun Dialers	Godfrey*	Story*	Party
	:30 Home*	Strike	The Mary	Second	Arthur	Whis. Streets*	Watson's
	:45 Home*	It Rich*	Moore Show	Chance; N's	Godfrey*	Girl Marries*	Old Tunes
11	:00 Tennessee	News	The Magic	Strike It	Arthur	Companion	Platter Poll
	:15 Ernie*	Love of Life*	Train	Rich*	Godfrey*	M'ning Music	Platter Poll
	:30 Feather	S'ch Tomor'w	The Magic	Phrase Pays*	P'tree Party	Dean Dickens	Queen for a
	:45 Your Nest*	Guid. Light*	Train	Fib. McGee*	H. Miller*	Dean Dickens	a Day*

THURS. AFT.	WSB-TV—2 (NBC) *Network	WAGA-TV—5 (CBS-D) Programs	WLW-A—11 (ABC) †Color Program	WSB-750 (NBC) FM 98.5 Meg.	WAGA-590 (CBS) FM 103.3 Meg.	WGST-920 (ABC) FM 94.1 Meg.	WQXI-790 (Mutual) *Network Prog.
12	:00 News	TV Ranch	News; Farm	News	News	H'mony Hse.	News; Here's
	:15 Diplomatic	TV Ranch	"Roar of	Farm News	B'stage Wife*	Golden Hour	Hollywood
	:30 Passport*	Welcome	the Press"	Back to	Helen Trent*	Golden Hour	Best on Wax
	:45 with	Traveler*	with Jean	The Bible	Gal Sunday*	Golden Hour	Best on Wax
1	:00 Marsha Hunt	Robt. Q.	Parker	Mkts.; RFD	Road of Life*	Music Room	American
	:15 Nancy	Lewis*	"The	Statesmen	Ma Perkins*	Music Room	League
	:30 Carter	Houseparty*	Pretender"	Little Show	Dr. Malone*	Music Room	Baseball
	:45 This Is Story	Houseparty*	with	Little Show	Guid'g Light*	Music Room	Game of
2	:00 Ted Mack*	Big Payoff	Albert	Housewives	Wen. Warren*	Fat Sam	the Day
	:15 Ted Mack*	Big Payoff	Dekker	Corner	Nora Drake*	Show	New York
	:30 It Pays To	Bob Crosby	Surprise	Eddie Cantor	Perry Mason*	Fat Sam	Yankees
	:45 Be Married*	Bob Crosby	Party	Eddie Cantor	Brighter Day*	Show	versus
3	:00 Way of Wild*	Brighter Day	Surprise	News; Mel-	Houseparty*	Fat Sam	Boston
	:15 First Love*	Sec. Storm*	Party	ody Mall	Houseparty*	Show	Red Sox
	:30 C. Ruggles*	On Your	Serial	bag	Fred Robbins*	Fat Sam	Hank's
	:45 Mod Rom.*	Account*	Cartoon	Just Plain Bill*	Fred Robbins*	Show	Pranks
4	:00 Pinky Lee*	Val. Lady*	Teen Canteen	R't Happiness*	2nd Mrs. B'n*	Tune Tycoon	Hank's
	:15 Pinky Lee*	News	Teen Canteen	Stella Dallas*	School of Air	Tune Tycoon	Hank's
	:30 Howdy	Memo for	Teen Canteen	Wid. Brown*	Top Five	Tune Tycoon	Pranks
	:45 Doody*	Milady	Teen Canteen	Pep'r Young*	Top Five	Tune Tycoon	Pranks

THURS. EVE.	WSB-TV—2 (NBC) *Network	WAGA-TV—5 (CBS-D) Programs	WLW-A—11 (ABC) †Color Program	WSB-750 (NBC) FM 98.5 Meg.	WAGA-590 (CBS) FM 103.3 Meg	WGST-920 (ABC) FM 94.1 Meg.	WQXI-790 (Mutual) *Network Prog.
5	:00 Clubhouse	Kartoons	"Pioneer	Wom. in H'se*	N's; Top Five	Tune Tycoon	Hank's
	:15 Gang	Kartoons	Justice"	L'zo Jones*	Top Five	Tune Tycoon	Pranks
	:30 Clubhouse	TV Ranch	with	Music Man	Sports; News	Tune Tycoon	Traffic
	:45 Gang	TV Ranch	Al LaRue	Music Man	John Martin	Tune Tycoon	Jam; News*
6	:00 Clubhouse	World Sp'ts	News; Weather	Headlines	A. Jackson*	Tune Tycoon	Sportscope
	:15 News; Weath	News; W'ther	Abernathy Qt.	Sports Par.	Georgia News	Tune Tycoon	News; Sgt.
	:30 V. Monroe*†	News*	Wild Bill	Portraits	Panorama	Bill Stern*	Preston
	:45 News C'van*	Upbeat*	Hickok	In Music	L. Thomas*	Sports Desk	Wismer; N's
7	:00 Lone Ranger	B. Cummings*	Soldier	Mr. District	Musical Head-	Vandercook*	Peachtree
	:15 Lone Ranger	B. Cummings*	Parade*	Attorney	liners with	Music Night	Open House
	:30 Make the	Climax*	TV Reader's	M. Beatty*	P. Charles	Fib. McGee	G. Heatter
	:45 Connection*	Climax*	Digest*	One Man's F.*	Ed Murrow*	Music Night	F. Lewis Jr.
8	:00 Dragnet*	Climax*	Star Tonight*	Doctor	Whistler*	Moonlight	Official
	:15 Dragnet*	Climax*	Star Tonight*	Sixgun*	W'ler*; N's*	Serenade	Detective
	:30 Joan Bennett*	Four-Star	Greatest	Melodies	Disc	Moonlight	Brady
	:45 Joan Bennett*	Playhouse*	Sport Thrills*	Atlanta	Derby*	Serenade	Kaye
9	:00 Video	Johnny	Let's See*	Birmingham	Disc Derby*	Music 'til	Murray-
	:15 Theater*	Carson*	Let's See*	Baseball	Bing Crosby*	Midnight	Go-Round
	:30 Video	Waterfront	Wrestler's	Game	Amos and	with	Murray-
	:45 Theater*	Waterfront	Workouts	at Birmingham	Andy*; N's*	Night Mayor	Go-Round
10	:00 Groucho	Inside O'd'rs	News; W'ther	Birmingham	Tenn. Ernie*	Edw. Morgan*	Murray-
	:15 Marx*	Playh'se 15	Sport Scope	Baseball	Tenn. Ernie*	Music	Go-Round
	:30 Star	Tele-Sports	"Sixty	Game	Tenn. Ernie*	Midnight	B. Show
	:45 Showcase	Digest	Glorious	Baseball	Trent P'sents	Night Mayor	Murray
11	:00 Newsroom	News	"Years" with	Game	News*	Music 'til	Murray-
	:15 Newsroom	On Stage	Anna Neagle	5-Star Final	On Stage	Midnight	Go-Round
	:30 Tonight*	Silent	and Anton	Ted Heath	Talk of	with	Murray-
	:45 Tonight*	Silent	Walbrook	Orchestra*	the Town	Night Mayor	Go-Round
12	:00 Ref.; News	Silent	Silent	Music Man	Talk of	Silent	Murray-
	:15 Silent	Silent	Silent	Late Concert	the Town	Silent	Go-Round
	:30 Silent	Silent	Silent	Late Concert	Silent	Silent	Murray-
	:45 Silent	Silent	Silent	Roy McMillan	Silent	Silent	Go-Round
1	:00 Silent	Silent	Silent	Variety	Silent	Silent	News; Silent
	:15 Silent	Silent	Silent	All Night	Silent	Silent	Silent

TONIGHT ON TV!
Live from Hollywood
7:30 — Channel 5
"CLIMAX!"

"FEAR STRIKES OUT"
Tense, true story of how love and devotion brought Jim Piersall, crack Boston Red Sox ballplayer, back from mental collapse to stardom.

starring
TAB HUNTER
MONA FREEMAN
JOHN CONTE
your host
Bill Lundigan

PRESENTED BY
CHRYSLER CORPORATION
PLYMOUTH • DODGE • DE SOTO
CHRYSLER • IMPERIAL

Pleased with RESULTS of the excellent "Belvedere Sections"

Says King Hardware Company

Sales were heavy on the items advertised by King Hardware Company in The Atlanta Journal and The Atlanta Constitution sections heralding the opening of this great new shopping center. At King Hardware's newest store at Belvedere Plaza the supply of several items including the larger ticketed power lawn mowers was completely exhausted. Why? . . . Well in their own words . . .

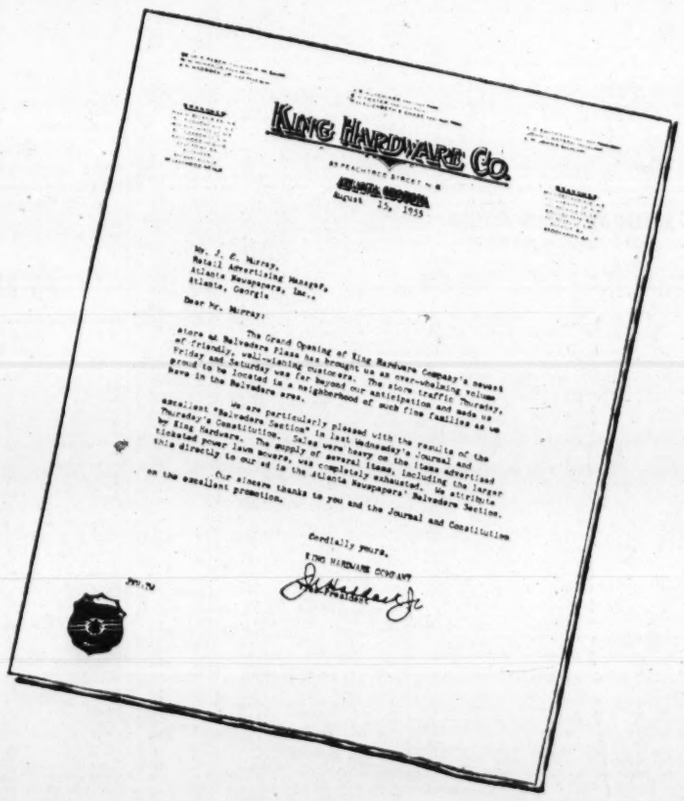

KING HARDWARE CO.

Mr. J. C. Murray,
Retail Advertising Manager,
Atlanta Newspapers, Inc.,
Atlanta, Georgia

Dear Mr. Murray:

The Grand Opening of King Hardware Company's newest store at Belvedere Plaza has brought us an overwhelming volume of friendly, well-wishing customers. The store traffic Thursday, Friday and Saturday was far beyond our anticipation and made us proud to be located in a neighborhood of such fine families as we have in the Belvedere area.

We are particularly pleased with the results of the excellent "Belvedere Sections" in last Wednesday's Journal and Thursday's Constitution. Sales were heavy on the items advertised by King Hardware. The supply of several items, including the larger ticketed power lawn mowers, was completely exhausted. We attribute this directly to our ad in the Atlanta Newspapers' Belvedere Section.

Our sincere thanks to you and the Journal and Constitution on the excellent promotion.

Cordially yours,
KING HARDWARE COMPANY

"We Attribute This Directly to Our Ad in The Atlanta Newspapers' Belvedere Section."

The Atlanta Journal
"Covers Dixie Like the Dew"
★ AND ★
THE ATLANTA CONSTITUTION
"The South's Standard Newspaper"

LEGAL NOTICES

NOTICE is hereby given that at the meeting of the Mayor and Board of Aldermen of the City of Atlanta, Georgia, held at the City Hall in said City on the 15th day of August, 1955, an ordinance was introduced and read providing for the construction of a sewer along and in LOWE STREET, NW, from near Claude Street to Brantley Street. The general character, material and size of said sewer, are as follows: 8-inch concrete or vitrified clay pipe, 6-inch concrete or vitrified clay pipe house connections; brick manhole and flush tank with cast iron covers, and is to be built at an estimated cost of $3,480.

Said ordinance for the construction of said sewer may be adopted at the meeting of the Mayor and Board of Aldermen of said city to be held on Tuesday, September 6, 1955, at 2:00 o'clock p.m., in the City Hall or at any subsequent meeting of said Mayor and Board of Aldermen. Said sewer is to be built in accordance with an Act amending the Charter of said city, assessing Three Dollars and Fifty Cents ($3.50) per lineal foot upon the property and estates respectively abutting on said sewer on each side of said street.

GIVEN under my hand and seal of office on this the 16th day of August, 1955.
J. L. RICHARDSON,
Clerk of Board of Aldermen.

NOTICE is hereby given that at the meeting of the Mayor and Board of Aldermen of the City of Atlanta, Georgia, held at the City Hall in said City on the 15th day of August, 1955, an ordinance was introduced and read providing for the construction of a sewer along and in RHINEHILL ROAD, SE, from E. Rhinehill Road to approximately 1,300 feet north. The General character, material and size of said sewer, are as follows: 8-inch concrete or vitrified clay pipe, 6-inch concrete or vitrified clay pipe house connections; brick manholes and flush tank with cast iron covers and is to be built at an estimated cost of $7,800.00.

Said ordinance for the construction of said sewer may be adopted at the meeting of the Mayor and Board of Aldermen of said city to be held on Tuesday, Sept. 6, 1955, at 2:00 o'clock p.m., in the City Hall or at any subsequent meeting of said Mayor and Board of Aldermen. Said sewer is to be built in accordance with an Act amending the Charter of said city, assessing Three Dollars and Fifty Cents ($3.50) per lineal foot upon the property and estates respectively abutting on said sewer on each side of said street.

GIVEN under my hand and seal of office on this the 16th day of August, 1955.
J. L. RICHARDSON,
Clerk of Board of Aldermen.

Notice is hereby given to property owners on HOWARD STREET, NW, of the introduction of an ordinance to pave same with pavement, as follows, to-wit: Asphalt-Baby Bond Paving Plan.

The owners of property along HOWARD STREET, NW, from Gordon Road to Penelope Street and others interested, are hereby notified that an ordinance has been introduced at a meeting of the Board of Aldermen of the City of Atlanta for the paving of said portion of said street with pavement as follows: Asphalt-Baby Bond Paving Plan. The probable cost per front foot of said pavement is $4.71. Said property owners or others interested are notified to appear before the regular meeting of the Board of Aldermen on the 6th day of September, 1955, to make any and all objections they may desire to urge to the passage of said ordinance. At this time full opportunity will be given them, if they desire to use same to make any and all objections they may desire to urge to the passage of said ordinance.

Given under my hand and seal of office on this the 16th day of August, 1955.
J. L. RICHARDSON,
Clerk of Board of Aldermen.

Notice is hereby given to property owners on CONWAY VALLEY ROAD, NW, of the introduction of an ordinance to pave same with pavement, as follows, to-wit: Special Bituminous-Baby Bond Paving Plan.

The owners of property along CONWAY VALLEY ROAD, NW, from West Conway Drive approximately 1,800 feet northeast to end of project and others interested, are hereby notified that an ordinance has been introduced at a meeting of the Board of Aldermen of the City of Atlanta for the paving of said portion of said street with pavement as follows: Special Bituminous-Baby Bond Paving Plan. The probable cost per front foot of said pavement is $4.36. Said property owners or others interested are notified to appear before the regular meeting of the Board of Aldermen on the 6th day of September, 1955, to make any and all objections they may desire to urge to the passage of said ordinance. At this time full opportunity will be given them, if they desire to use same to make any and all objections they may desire to urge to the passage of said ordinance.

Given under my hand and seal of office on this the 16th day of August, 1955.
J. L. RICHARDSON,
Clerk of Board of Aldermen.

NOTICE is hereby given that at the meeting of the Mayor and Board of Aldermen of the City of Atlanta, Georgia, held at the City Hall in said City on the 15th day of August, 1955, an ordinance was introduced and read providing for the construction of a sewer along and in LAMAR AVENUE NW, from near A. C. L. Railroad to Gordon Road. The General character, material and size of said sewer are as follows: 8-inch concrete or vitrified clay pipe, 6-inch concrete or vitrified clay pipe house connections; brick manhole and flush tank with cast iron covers and is to be built at an estimated cost of $2,900.00.

Said ordinance for the construction of said sewer may be adopted at the meeting of the Mayor and Board of Aldermen of said city to be held on Tuesday, Sept. 6, 1955, at 2:00 o'clock p.m., in the City Hall or at any subsequent meeting of said Mayor and Board of Aldermen. Said sewer is to be built in accordance with an Act amending the Charter of said city, assessing Three Dollars and Fifty Cents ($3.50) per lineal foot upon the property and estates respectively abutting on said sewer on each side of said street.

GIVEN under my hand and seal of office on this the 16th day of August, 1955.
J. L. RICHARDSON,
Clerk of Board of Aldermen.

NOTICE is hereby given that at the meeting of the Mayor and Board of Aldermen of the City of Atlanta, Georgia, held at the City Hall in said City on the 15th day of August, 1955, an ordinance was introduced and read providing for the construction of a sewer along and in CLOVER STREET, SW, from near Westwood Avenue to Fitch Avenue. The General character, material and size of said sewer are as follows: 8-inch concrete or vitrified clay pipe, 6-inch concrete or vitrified clay pipe house connections; brick manholes and flush tanks with cast iron covers and is to be built at an estimated cost of $6,000.00.

Said Ordinance for the construction of said sewer may be adopted at the meeting of the Mayor and Board of aldermen of said city to be held Tuesday, September 6, 1955, at 2:00 o'clock p.m., in the City Hall or at any subsequent meeting of said Mayor and Board of Aldermen. Said sewer is to be built in accordance with an Act amending the Charter of said city, assessing Three Dollars and Fifty Cents ($3.50) per lineal foot upon the property and estates respectively abutting on said sewer on each side of said street.

GIVEN under my hand and seal of office on this the 16th day of August, 1955.
J. L. RICHARDSON,
Clerk of Board of Aldermen.

NOTICE is hereby given that at the meeting of the Mayor and Board of Aldermen of the City of Atlanta, Georgia, held at the City Hall in said City on the 15th day of August, 1955, an ordinance was introduced and read providing for the construction of a sewer along and in FITCH AVENUE, SW, from Clover Street to Ferris Street. The General character, material and size of said sewer, are as follows: 8-inch concrete or vitrified clay pipe, 6-inch concrete or vitrified clay pipe house connections; brick manhole with cast iron cover and is to be built at an estimated cost of $1,900.00.

Said Ordinance for the construction of said sewer may be adopted at the meeting of the Mayor and Board of Aldermen of said city to be held on Tuesday, September 6, 1955, at 2:00 o'clock p.m., in the City Hall or at any subsequent meeting of said Mayor and Board of Aldermen. Said sewer is to be built in accordance with an Act amending the Charter of said city, assessing Three Dollars and Fifty Cents ($3.50) per lineal foot upon the property and estates respectively abutting on said sewer on each side of said street.

GIVEN under my hand and seal of office on this the 16th day of August, 1955.
J. L. RICHARDSON,
Clerk of Board of Aldermen.

Notice is hereby given to property owners on BAKER ROAD, NW, of the introduction of an ordinance to pave same with pavement, as follows, to-wit: Special Bituminous—Baby Bond Paving Plan.

The owners of property along BAKER ROAD, NW from Hightower Road approximately 824 feet southwest to end of project, and others interested, are hereby notified that an ordinance has been introduced at a meeting of the Board of Aldermen of the City of Atlanta for the paving of said portion of said street with pavement as follows: Special Bituminous—Baby Bond Paving Plan. The probable cost per front foot of said pavement is $4.30. Said property owners or others interested are notified to appear before the regular meeting of the Board of Aldermen on the 6th day of September 1955, to make any and all objections they may desire to urge to the passage of said ordinance. At this time full opportunity will be given them, if they desire to use same, to make any and all objections they may desire to urge to the passage of said ordinance.

Given under my hand and seal of office on this the 16th day of August, 1955.
J. L. RICHARDSON,
Clerk of Board of Aldermen.

Notice is hereby given to property owners on IVANHOE DRIVE, NW, of the introduction of an ordinance to pave same with pavement, as follows, to-wit: Special Bituminous-Baby Bond Paving Plan.

The owners of property along IVANHOE DRIVE, NW, from Moores Mill Road approximately 1,150 feet north and east to end of street and others interested, are hereby notified that an ordinance has been introduced at a meeting of the Board of Aldermen of the City of Atlanta for the paving of said portion of said street with pavement as follows: Special Bituminous-Baby Bond Paving Plan. The probable cost per front foot of said pavement is $4.39. Said property owners or others interested are notified to appear before the regular meeting of the Board of Aldermen on the 6th day of September, 1955, to make any and all objections they may desire to urge to the passage of said ordinance. At this time full opportunity will be given them, if they desire to use same to make any and all objections they may desire to urge to the passage of said ordinance.

Given under my hand and seal of office on this the 16th day of August, 1955.
J. L. RICHARDSON,
Clerk of Board of Aldermen.

I have made application to the City Council for beer license, 1050 Bankhead Ave., NW. Hearing to be held by Police Committee Aug. 31, 7:30 p.m., at 175 Decatur St.
ILA M. WILFONG.

I have made application to the City Council for a Cold Package Beer and Wine license at 320 Ashby St., SW. Hearing to be held by Police Committee, Aug. 31st, 7:30 p.m., 175 Decatur St.
IRVING PHILIP BANKS

OBITUARIES

Mrs. Williams

BROXTON, Aug. 17—Funeral services for Mrs. Myrtice Ophelia Williams, 41, of Broxton, who died Monday, were held Wednesday in the Church of God at Broxton. Burial was in the Broxton City Cemetery.

Survivors are her husband, Goddin Williams; five daughters, Mrs. Billy Brantley and Misses Phyllis, Mary Anneis, Connie and Ladonna, all of Broxton; sons, Merritt, Earl, Glynn and Fritz, Broxton; two sisters, Mrs. R. E. Jowers, Broxton, and Mrs. D. L. Atkinson, West Green; two brothers, Fred Moon, Atlanta, and N. C. Moon, Corpus Christi, Tex., and one grandchild.

MacKenzie D. Barnes

Graveside services for MacKenzie Dana Barnes, 55, former Atlanta resident, who died Tuesday in Charlotte, N.C., will be held at 11 a.m. Thursday at Oakland Cemetery.

Mr. Barnes was born in Atlanta and had lived here until 10 years ago. After that time he made his home in Jacksonville, Fla., and later in Charlotte.

He was a graduate of Georgia Tech and was a member of Phi Delta Theta. He had been a member of the Masons, Lodge 96. At one time he was a Scottish Rite Knight Commander in the Court of Honor.

Surviving are his wife; one son, H. L. Blonton of Newport, R.I.

LEGAL NOTICES

INVITATION TO BID

Sealed proposals from general contractors will be received by the State School Building Authority, Owner, at 4th floor, Kemper Building, 41 Exchange Place, S. E., Atlanta, Georgia, until 3:00 p.m., Eastern Standard Time, on September 7, 1955, for the construction of buildings as follows: FRANKLIN COUNTY ELEMENTARY AND HIGH SCHOOL (WHITE), FRANKLIN COUNTY ELEMENTARY AND HIGH TRADE SCHOOL (COLORED), ROYSTON ELEMENTARY AND HIGH SCHOOL ADDITION, LAVONIA ELEMENTARY AND HIGH SCHOOL ADDITIONS, CANON ELEMENTARY SCHOOL and RED HILL ELEMENTARY SCHOOL (WHITE), all to be located in Franklin County, Georgia. At the time and place noted above, the proposals will be publicly opened and read. A combined bid on the above projects is also permissible. No extension of the bidding period will be made.

Bidding documents may be obtained at the office of the architects, JOHN J. HARTE COMPANY, 284 Techwood Drive, N. W., Atlanta, Georgia. Applications for documents together with deposit of $50.00 per set per improvement should be filed promptly with the architects. Bidding material will be forwarded, shipping charges collect, as soon as possible. The full amount of deposit for one set will be refunded to each general contractor who submits a bona fide bid upon return of such set in good condition within 30 days after date of opening of bids. All other deposits will be refunded with deductions approximating cost of reproduction of documents upon return of same in good condition within 30 days after date of opening of bids.

Contract, if awarded, will be on a lump sum basis. No bid may be withdrawn for a period of 35 days after time has been called on the date of opening. Bids must be accompanied by a bid bond in an amount not less than 5% of the base bid. Both a performance and a payment bond will be required in an amount equal to 100% of the contract price.

The owner reserves the right to reject any or all bids and to waive technicalities and informalities.

STATE SCHOOL BUILDING AUTHORITY,
By George P. Whitman, Jr., Chairman.

INVITATION TO BID

Sealed proposals from general contractors will be received by the State School Building Authority, Owner, at 4th Floor, Kemper Building, 41 Exchange Place, S. E., Atlanta, Georgia, until 3:00 P. M., Eastern Standard Time, on September 13, 1955, for the construction of JEFFERSONVILLE VOCATIONAL SCHOOL, JEFFERSONVILLE ELEMENTARY AND HIGH SCHOOL, ANTIOCH ELEMENTARY SCHOOL, SMITH ELEMENTARY SCHOOL and MOUNT OLIVE ELEMENTARY SCHOOL, all to be located in Twiggs County, Georgia. At the time and place noted above, the proposals will be publicly opened and read. A combined bid on the above projects is also permissible. No extension of the bidding period will be made.

Bidding documents may be obtained at the office of the architects, SOUTHERN ENGINEERING COMPANY & HARRY E. ROOS, JR., 1000 Crescent Avenue, N. E., Atlanta, Georgia. Applications for documents together with deposit of $50.00 per set per improvement should be filed promptly with the architect. Bidding material will be forwarded, shipping charges collect, as soon as possible. The full amount of deposit for one set will be refunded to each general contractor who submits a bona fide bid upon return of such set in good condition within 30 days after date of opening of bids. All other deposits will be refunded with deductions approximating cost of reproduction of documents upon return of same in good condition within 30 days after date of opening of bids.

Contract, if awarded, will be on a lump-sum basis. No bid may be withdrawn for a period of 35 days after time has been called on the date of opening. Bids must be accompanied by a bid bond in an amount not less than 5% of the base bid. Both a performance and a payment bond will be required in an amount equal to 100% of the contract price.

The Owner reserves the right to reject any or all bids and to waive technicalities and informalities.

STATE SCHOOL BUILDING AUTHORITY,
By George P. Whitman, Jr., Chairman.

BOARD OF EDUCATION
Atlanta, Georgia
NOTICE TO CONTRACTORS:

Sealed bids will be received in the office of the Board of Education of the City of Atlanta, 13th floor, City Hall up to 2:00 P.M. o'clock, September 9, 1955, for furnishing all labor and materials necessary for construction of Stanley Preston Arkwright Elementary School, 1261 Lockwood Dr., S.W., according to plans and specifications. Construction to be financed by funds from the 1954 bond issue for public schools. Drawings, specifications and bid forms may be obtained on deposit of $25.00 from MacDonald, Pearson & Asso., Architects, 41 Exchange Place, on and after August 22, 1955. Deposits for plans and specifications will be returned in full if the items are returned in good condition five days after bids are opened.

Bids must be accompanied by a certified check or by a Bid Bond made payable to the Board of Education of the City of Atlanta in an amount equal to 5% of the bid price. The successful bidder will be required to furnish a payment and performance bond acceptable to the Board of Education in an amount equal to 100% of the contract price and executed by a Surety Company licensed to do business in the City of Atlanta. The Board of Education reserves the right to accept or reject any or all bids and to waive technicalities.

BOARD OF EDUCATION,
CITY OF ATLANTA
By T. W. CLIFT,
Assistant Superintendent

BOARD OF EDUCATION
Atlanta, Georgia
NOTICE TO CONTRACTORS:

Sealed bids will be received in the office of the Board of Education of the City of Atlanta, 13th floor, City Hall up to 2:00 P.M. o'clock, September 9, 1955, for furnishing all labor and materials necessary for construction of Samuel Howard Archer High School, 2250 Perry Boulevard, N.W., according to plans and specifications. Construction to be financed by funds from the 1954 bond issue for public schools. Drawings, specifications and bid forms may be obtained on deposit of $25.00 from Frances Daves & Associates, Architects, 57 8th St., N.W., on and after August 22, 1955. Deposits for plans and specifications will be returned in full if the items are returned in good condition five days after bids are opened.

Bids must be accompanied by a certified check or by a Bid Bond made payable to the Board of Education of the City of Atlanta in an amount equal to 5% of the bid price. The successful bidder will be required to furnish a payment and performance bond acceptable to the Board of Education in an amount equal to 100% of the contract price and executed by a Surety Company licensed to do business in the City of Atlanta. The Board of Education reserves the right to accept or reject any or all bids and to waive technicalities.

BOARD OF EDUCATION,
CITY OF ATLANTA
By T. W. CLIFT,
Assistant Superintendent

I have made application to the City Council for a packaged beer and wine license, 62 Chestnut St., SW. Hearing to be held by Police Committee Aug. 31, 7:30, at 175 Decatur St.
ALBERT ZEDER.

I have made application to Board of County Commissioners for a beer license to be located on Roosevelt Highway (adjoining Orrs Motel property). Hearing to be held September 7, 1955, fourth floor, Courthouse Annex, at 2:30 o'clock.
MRS. JESSIE K. HAYGOOD.

We have made application to the City Council for a liquor license at 1989 Cheshire Bridge Rd. (Buford Hwy.) Hearing to be held Police Committee, 175 Decatur St., Aug. 31, 1955, 7:30 p.m.
PAUL H. BARON,
LEW TRIFF.

J. L. Conine Sr.

Funeral services for J. L. Conine Sr., 54, of 3303 Whitney Ave., Hapeville, who died Wednesday at his residence, will be held at 4 p.m. Thursday at the Philadelphia Presbyterian Church.

The Rev. John Sadler and the Rev. Fred McAllister will officiate. Burial will be in the churchyard.

Mr. Conine was born in Clayton County and moved to Hapeville 25 years ago.

He had been associated with the Citizens Bank of Hapeville for the past seven years. Before going with the bank he was in the lumber brokerage business.

Mr. Conine was a member of the East Point Elks and the Hapeville Masonic Lodge. He was treasurer and deacon of the Philadelphia Presbyterian Church.

Surviving are his wife; a son, J. L. Conine Jr., of Hapeville; mother, Mrs. W. Y. Conine of Hapeville; sisters, Mrs. H. C. Yancey of Jacksonville, Fla., Mrs. B. O. Greene of Atlanta, and Miss Rachel Conine of Hapeville; brother, W. R. Conine of Hapeville.

Mrs. Ella M. Sims

Funeral services for Mrs. Ella Matilda Sims, 81, of 924 Oglethorpe Ave., SW, who died Wednesday in a private hospital, will be held at 2 p.m. Friday in the chapel of Frank B. Lowndes & Son.

The Rev. Robert Hesson will officiate. Burial will be in Greenwood Cemetery.

Mrs. Sims had resided in Atlanta for the past 15 years, making her home with her daughter, Mrs. J. C. Shelton.

Mrs. Sims was born in Louisiana and lived for several years in Illinois. She was a member of the Methodist Church.

Survivors include daughters, Mrs. Arch Hudson of Columbia, Ill.; Mrs. J. W. Barrett of St. Louis, Mo.; Mrs. George E. Mooney of Memphis, Tenn.; Mrs. J. C. Shelton and Mrs. Lina McKenzie, both of Atlanta; a son, Alfred Sims of Muskegon, Mich., and several grandchildren and great-grandchildren.

Mrs. Lee Stein

Funeral services for Mrs. Lee (Sarah) Stein, 65, of 1381 Chalmette Dr, NE, who died Wednesday afternoon in a private Atlanta hospital, will be held at 3 p.m. Thursday in the chapel of Henry M. Blanchard & Son.

Rabbi Harry H. Epstein and Cantor Joseph Schwartzman will officiate. Burial will be in Greenwood Cemetery.

Mrs. Stein was a life-long resident of Atlanta and was a member of the Ahavath Achim Congregation.

Surviving are a son, Sol J. Stein of Atlanta; a daughter, Mrs. Fred Kern of Atlanta; mother, Mrs. Rachel Sinkoe of Atlanta; two brothers, Dr. S. J. Sinkoe of Atlanta and E. I. Sinkoe of Charlotte, N.C., and three sisters, Mrs. M. Jacobstein, Mrs. A. Klein, and Mrs. Fannie Furman, all of Atlanta.

Mrs. J. N. Butler

Funeral services for Mrs. J. N. (Tinny) Butler, 74, of 461 Calhoun St., SW, who died Wednesday at her residence, will be held at 2 p.m. Friday at the North Atlanta Baptist Church.

The Rev. Jon A. Pirtle will officiate. Burial will be in the Sardis Methodist Churchyard.

Mrs. Butler, a lifelong resident of Atlanta, had been ill for the past several months.

Surviving are one daughter, Mrs. R. E. Tallant of Atlanta; three sons, Roderick Butler of Decatur; Paul Butler of Atlanta, and John Henry Butler of St. Louis, Mo.; one sister, Mrs. T. M. Wallraven of Atlanta; six grandchildren and one great-grandchild.

Mrs. Allan M. Schoen

Private graveside services for Mrs. Allan M. Schoen, who died Wednesday at the home of a daughter in Spring Lake, N.J., will be held at 10:30 Friday at Westview Cemetery.

The Rev. W. Robert Mill will officiate.

Mrs. Schoen had lived in Atlanta most of her life. She was the former Sara Calhoun of South Carolina.

Surviving are the daughter, Mrs. A. L. Lippett of Spring Lake, and a sister, Miss Willie Calhoun of Atlanta.

LODGE NOTICES

A called communication of East Point Lodge No. 288, F. & A. M., will be held this (Thursday) evening at 7:30 o'clock. The Master's Degree will be conferred. All members urged to attend. Visiting brethren invited.
HOYT B. SMITH, W. M.
T. R. BINKLEY, Sec'y.

A called communication of Georgia Lodge No. 96, F.&A.M., will be held this (Thursday) morning, Aug. 18, at 631 Seminole Ave., N. E., beginning at 10:15 o'clock, for the purpose of paying our last sad tribute of respect to the memory of our deceased brother, Mr. McKenzie Dana Barnes. All qualified Masons invited. Graveside services at Oakland Cemetery.
LESLIE T. BLACKWELL, W. M.
R. H. SPINKS, Sec'y.

The regular communication of Inman Lodge No. 637, F.&A.M., will be held Thursday, Aug. 18, at 7:30 p.m. The Fellowcraft Degree will be conferred. Qualified brethren cordially invited. By order of
W. G. ROGERS, W. M.
J. E. KING, Sec'y.

Sardis Lodge No. 107, F. & A. M., will confer the Fellowcraft Degree at the regular communication to be held in its lodge room at the corner of Peachtree Road and Sardis Way, Thursday, Aug. 18, 1955, at 7:30 p.m. Visitors are invited. By order of
JAMES W. DAVIS, W. M.
MARVIN W. MEDLOCK, Sec'y.

Pythagoras Lodge No. 41, F. & A. M., regular communication tonight (Thursday) at 8 o'clock in the Masonic Temple, Decatur, Ga. Fellowcraft Degree. All qualified brethren cordially invited.
C. T. OAKES, W. M.
DONALD DONALDSON, Sec'y.

Ollie Rayburn

CEDARTOWN, Aug. 17—Funeral services for Ollie S. Rayburn, 52, of the Fish Creek community near here, who died Monday night, were held Wednesday in the Bethlehem Baptist Church. Burial was in the Bethlehem Cemetery.

Survivors include four daughters, Mrs. J. C. Corley, Cedartown; Mrs. Bobby Childers, Aragon; Mrs. Royce Campbell, Rockmart; Miss Teresa Rayburn, Aragon; eight sons, Jack Rayburn, Marietta; Audie Rayburn, Rockmart; Ranklin Rayburn, Atlanta; Joe, J. C., Douglas, Delmer and Randy Rayburn, all of Cedartown; two sisters, Mrs. Bunyon Davis, Fish Creek; Mrs. Flora Stringer, Atlanta; three brothers, Eddie Harris, Cedartown; Corbin Harris and Noah Harris, both of Atlanta, and seven grandchildren.

F. C. Lanham

CEDARTOWN, Aug. 17—Funeral services for Frederick Clemons Lanham, 40, who was killed last Friday in an automobile accident in Lander, Wyo., were held here Wednesday in the chapel of the Lester C. Litesey Funeral Home. Burial was in the Northview Cemetery.

Surviving Mr. Lanham, who lived in Cedartown most of his life, are two daughters, Miss Juanita Lanham and Miss Gloria Jean Lanham; three sons, Robert, Randolph and Wayne; his parents, Mr. and Mrs. J. C. Lanham, Cedartown; four brothers, J. C. Lanham Jr., LaGrange; Patrick Lanham, San Diego, Calif.; Joe Lanham, Lander, Wyo., and Virgil Lanham, Atlanta.

William A. Latimer

William A. Latimer of 230 Mead Rd., Decatur, died Wednesday afternoon in a private Atlanta hospital.

Funeral services will be held Friday in Trinity Chapel with the Rev. Charles B. Cochran officiating. Burial will be in Gainesville.

Mr. Latimer was an engineer with the Southern Railway System. He had been with the railroad 48 years.

A native of Gainesville, Mr. Latimer had resided in Atlanta for 25 years.

He was a Mason and a member of the Brotherhood of Locomotive Engineers.

Surviving are his wife, and three brothers, G. C. Latimer of Rutledge, the Rev. Gower Latimer of Sylvester and A. E. Latimer of Atlanta.

Marvin L. Thornburg

Marvin L. Thornburg 59, of 1193 Druid Place, NE, died Wednesday afternoon in a private Atlanta hospital.

Funeral arrangements will be announced by A. S. Turner & Sons.

He is survived by his wife; three sons, Edward L. Thornburg of Stevensville, Tex., and Wilburn and Mack Thornburg, both of Atlanta; one daughter, Mrs. D. D. Clark of Moultrie; three brothers, John and William A. Thornburg of Atlanta and D. G. Thornburg of Dublin, and one sister, Mrs. Martha Summerlin of Atlanta.

Mrs. Lavonia Lewis

ACWORTH, Aug. 17—Funeral services for Mrs. Lenora Hunt Lewis, 79, were held at the Kennesaw Methodist Church Sunday. Burial was in Kennesaw City Cemetery.

Survivors are three daughters, Mrs. Will Jiles, Acworth; Mrs. Rex Brown, Atlanta; Mrs. Joel Elliott and Miss Easter Lewis, both of Kennesaw; two sons, John and Alfred Lewis, both of Kennesaw.

State Deaths

Mrs. Bonnie Lee Etheridge Driggers, 74, Jesup. Funeral will be 9:30 a.m. Thursday.

Steve C. Teston, 65, Vidalia. Funeral was Tuesday.

Mrs. Naomi Pridgen, 74, Broxton. Funeral was Wednesday.

Geeorge W. Doster, 73, Wilcox County. Funeral will be 10 a.m. Thursday.

Scage W. Morgan, Dooly County. Funeral will be 11 a.m. Thursday.

Ethell Bennett, 14, Gainesville. Funeral will be Thursday.

George W. Buchans, 47, Brunswick. Funeral was Wednesday.

Mrs. Anna Dismukes Smith, Acworth. Funeral was Monday.

Wayne Roberson, infant, Cedartown. Funeral was Wednesday.

Dr. R. B. Gilbert, 73, Greenville. Funeral will be 11 a.m. Thursday.

Mrs. Ella Warren Shepard, 84, Dublin. Funeral was Wednesday.

Mrs. Sarah Elizabeth Wood, 79, Tifton. Funeral was Wednesday.

Joseph Ast, infant, Acworth. Funeral was Monday.

I. K. (Kim) Rives, 73, Hancock County. Funeral was Monday.

DEATHS IN NATION

New York Times News Service
Special to The Atlanta Constitution

BOSTON—Thomas Reed Powell, 75, professor emeritus of law at Harvard University and a former professor of constitutional law at Columbia.

MOUNT VERNON, N.Y.—Lowell V. Calvert, 63, a sales executive in motion pictures for more than 45 years.

NEW YORK—John H. McFadden Jr., 65, a past president of the New York Cotton Exchange.

SAN FRANCISCO—James K. Moffitt, 89, banker and civic leader.

NEW YORK—Mrs. Alberta J. F. Goodlove, 71, who was active in many patriotic societies.

BALTIMORE—Nelson Gutman, 76, president of Julius Gutman & Co., Inc., department store, from 1928 to 1952.

NEW YORK—Albert B. Abrams, age 86, retired publisher of trade papers.

NEW YORK—Raymond D. Smith, 54, personnel service manager of the Vick Chemical Co.

FUNERAL NOTICES

Adcock, Mrs. Demmie Lou
Almon, Mr. Charlie M.
Barnes, Mr. MacKenzie Dana
Bennett, Miss Ruth Ethell
Burns, Mr. James T.
Butler, Mrs. J. N. (Tinny)
Cochran, Mr. William Marion
Conine, Mr. J. Luther
Dowd, Mr. George Russell
Glass, Mrs. Will
Harris, Mrs. N. A. (Sally Kate)
Jones, Mr. W. F.
Juhlin, Mrs. J. A., Sr. (Odessa)
Latimer, Mr. William A.
Reese, Mr. LeRoy
Rogers, Mr. Alva
Schoen, Mrs. Allan M. (Sara C.)
Sims, Mrs. Ella Matilda (Grandma)
Stein, Mrs. Lee (Sarah)
Thornburg, Mr. Marvin L.
Turner, Mr. Bose.
Williams, Mrs. R. J.
Woods, Mr. M. J.

SIMS—Mrs. Ella Matilda (Grandma) **Sims**, of 924 Oglethorpe Ave., S.W., passed away today (Wednesday) at a local hospital in her 81st year. She is survived by one son, Mr. Alfred Sims, Muskegon, Mich.; daughters, Mrs. Arch Hudson, Columbia, Ill.; Mrs. J. W. Barrett, St. Louis, Mo.; Mrs. George E. Mooney, Memphis, Tenn.; Mrs. J. C. Shelton and Mrs. Nina McKenzie, Atlanta; eight grandchildren, nine great-grandchildren and several nieces and nephews. Funeral will be announced by Frank B. Lowndes & Son (formerly Awtry & Lowndes).

BENNETT—The friends and relatives of Miss Ruth Ethell Bennett, Mr. and Mrs. Lee Bennett, Mrs. Marcus Gazaway, Mrs. Davis Roper, Mrs. Duell Wilson, Mrs. Robert Smith, Mrs. George Pugh, Miss Linda Bennett, Mr. Pierce Bennett, Mr. Royce Bennett, Mr. Loyte Bennett, all of Gainesville, are invited to attend the funeral of **Miss Ruth Ethell Bennett**, Thursday, 2 o'clock, Cross Roads Baptist Church. Rev. Tommy Henderson, Rev. Ford Skinner, Rev. Jack Pierce officiating. Interment, churchyard. Ingram Funeral Home.

TURNER—Mr. Bose Turner. The friends and relatives of Mr. Bose Turner, Mr. and Mrs. Early Norton, Mr. and Mrs. John Earronton, Mrs. Russ Tucker, Mr. and Mrs. Bill Landrum, Mr. and Mrs. Frank Griffin, Mr. and Mrs. Flyod Griffin, Mr. and Mrs. Luther Turner, grandchildren and great-grandchildren are invited to attend the funeral of **Mr. Bose Turner** Thursday at 2 o'clock at Inman Methodist Church, Rev. Robert Taylor officiating. Interment, Inman Cemetery. Redwine Funeral Home, Fayetteville, Ga.

ROGERS — **Mr. Alva Rogers** died at his residence, Marietta, Ga., R.F.D. Besides his wife he is survived by one son, Mr. Alva Nichols Rogers, Marietta; one daughter, Mrs. Juanita Adkisson, East Point, Ga.; two sisters, Mrs. Pearl Tyler, Mrs. J. A. Driskell; two brothers, Mr. J. C. Rogers, Titusville, Fla., Mr. Roy T. Rogers, Atlanta, Ga. Funeral arrangements will be announced by Mayes Ward & Co., Marietta, Ga.

LATIMER — **Mr. William A. Latimer** of 230 Meade Road, Decatur, died in his 71st year. He is survived by his widow, three brothers, Mr. G. C. Latimer, Rutledge, Ga.; Rev. Gower Latimer, Sylvester, Ga. and Mr. A. E. Latimer. Funeral arrangements will be announced later by A. S. Turner & Sons.

THORNBURG — **Mr. Marvin L. Thornburg** of 1193 Druid Place, NE, died in his 59th year. Funeral arrangements will be announced later. A. S. Turner & Sons.

DOWD—**Mr. George Russell Dowd** passed away Wednesday, Aug. 17, 1955, in Jacksonville, Fla. Funeral plans will be announced by Henry M. Blanchard & Son.

ALMON—Friends and relatives of Mr. and Mrs. Charlie M. Almon, Luthersville, Ga., Route 1; Dr. and Mrs. A. K. Maness, Mr. and Mrs. J. M. Almon, Mr. and Mrs. Jack C. Fields, Greensboro, N.C.; Mr. Kelley Maness, University, N.C.; Jack Almon, U.S. Navy, Baltimore, Md.; Jimmy Almon, Greensboro, N.C.; Mrs. Willie Almon, Luthersville, Ga.; Mrs. Earl T. Almon, Columbus, Ga.; Mrs. J. H. Jones, Jacksonville, Fla.; Mrs Elvie Borders, Columbus, Ga.; Mr. W. T. Foster, Haralson, Ga., are invited to attend the funeral of **Mr. Charlie M. Almon** Thursday, Aug. 18, 1955, at 2:30 o'clock from the Bethel Baptist Church, Rocky Mount, Ga., (Meriwether County.) Rev. Kenith Shaw and Rev. J. H. Dykes will officiate. Interment, church cemetery. The body will lie in state for 30 minutes before time of funeral. Pallbearers will be Deacons of Bethel Baptist Church, and please meet at the residence at 2 p.m. (Greensboro, N.C., papers please copy.) J. U. McKoon & Son.

COCHRAN—Friends and relatives of Mr. and Mrs. William Marion Cochran, Miss Shirley Blackburn, Mr. and Mrs. Gairon B. Cochran, Palmetto, Ga.; Mr. and Mrs. Andrew Cochran, Fayetteville; Mr. and Mrs. L. E. Brown, Vaughn, Ga.; Mrs. Eva Bentley, Mr. and Mrs. Chappie Harcourt, Miss Mildred Cochran, Palmetto; Mr. and Mrs. Elsie Jones, College Park; are invited to attend the funeral of **Mr. William Marion Cochran** today (Thursday) at 3 o'clock from Ramah Baptist Church. Rev. Forest Garrard Jr., Rev. Fabon Brown officiating. Interment, Flat Creek Cemetery. Pallbearers: Messrs. Ed Jackson, B. M. Winkles, Olin Bryant, Bruce Moore, J. W. Davis, Amos Bowie will meet at the residence at 2 o'clock. Bishop & Poe.

STEIN—The friends and relatives of Mrs. Lee (Sarah) Stein, Mr. and Mrs. Sol J. Stein, Mr. and Mrs. Fred Kern, Mrs. Rachel Sinkoe, Dr. and Mrs. S. J. Sinkoe, Mr. and Mrs. E. I. Sinkoe, Mr. and Mrs. M. Jacobstein, Mr. and Mrs. A. Klein, Mrs. Fannie Berman, Mr. and Mrs. J. L. Saul, Mr. and Mrs. M. Rosing, the two grandchildren and the nieces and nephews are invited to attend the funeral of **Mrs. Lee (Sarah) Stein** this (Thursday) afternoon, Aug. 18, 1955, at 3 o'clock at the chapel of Henry M. Blanchard & Son. Rabbi Dr. Harry H. Epstein and Cantor Joseph Schwartzman will officiate. Interment, Greenwood Cemetery. Pallbearers selected will please meet at the chapel at 2:45.

WILLIAMS—**Mrs. R. J. Williams** of Tallapoosa, passed away Tuesday morning. Surviving are three daughters, Mrs. Hugh Gibbs and Mrs. J. H. Dickson of Birmingham, Ala.; Mrs. R. C. Green, Tallapoosa, Ga.; one son, Mr. R. E. Williams, Rome, Ga., and several grandchildren. Funeral services will be held Thursday afternoon at 4 o'clock from the First Methodist Church, Tallapoosa, Ga., with Rev. G. F. Erwin officiating. Interment, Hollywood Cemetery. Miller Funeral Home, Tallapoosa, Ga.

WOODS — The friends and relatives of Mr. and Mrs. M. J. Woods, Miss Dorothy Anne Woods, Atlanta; Mr. William J. Woods, Aiken, S.C.; Mrs. J. P. Cannon, Americus, Ga., and Mrs. C. W. Doster, Milledgeville, Ga., are invited to attend the funeral service of **Mr. M. J. Woods** Thursday afternoon at 1 o'clock at Trinity Chapel. Rev. John Sadler will officiate. Interment in East View Cemetery. A. S. Turner & Sons.

JONES — Funeral services for **Mr. W. F. Jones** will be held Thursday afternoon at 2 o'clock from the Central Christian Church, with remains placed in state at 1 o'clock. Rev. A. C. Peacock will officiate. Interment, Greenwood Cemetery. Howard L. Carmichael & Sons.

SPRING HILL
H. M. Patterson & Son

BURNS — The friends and relatives of Mr. and Mrs. James T. Burns, Mr. and Mrs. William P. Marquam, Evanston, Ill., Mr. and Mrs. Delos M. Spring, Jr., Mr. and Mrs. Arthur J. McIntyre, Jr., Capt. and Mrs. Robert Burns, Washington, D. C., Mrs. Pearl Buchanan, Mr. and Mrs. Ted Foster, Mr. and Mrs. Fred McAllister, all of Fayetteville, Tenn., Mr. and Mrs. W. D. Burns, West Palm Beach, Mr. and Mrs. John M. Burns, Baltimore, the grandchildren are invited to attend the funeral of **Mr. James T. Burns** Thursday, Aug. 18, 1955, at 4 o'clock, at Spring Hill, Dean Alfred Hardman officiating. Interment, Westview. The pallbearers will be: Mr. C. G. Blount, Mr. Paul C. Maddox, Mr. W. P. Oliver, Mr. Ed Reeves, Mr. Josiah Sibley, Mr. John O. Childs. As escort, Mr. Albert Mayer, Mr. J. Walter Mason, Mr. Larry Clennon, Mr. Carroll Smith, Mr. William V. Crowley, Judge Ralph Pharr, Mr. Luther Randall Sr., Mr. William T. Healey, Mr. Arthur Harris Jr., Mr. Harry Davis.

JUHLIN—**Mrs. J. A., Sr. (Odessa)**, of 223 Milledge Ave., S.E., died Aug. 16, 1955. Surviving are her husband, daughters, Mrs. J. P. Wilson, Mrs. E. E. Grove, East Point; sons, Mr. M. W. Juhlin, Mr. L. A. Juhlin, Rocky River, Ohio; Mr. J. A. Juhlin Jr., Syracuse, N.Y.; son-in-law, Mr. W. R. Pitman; sisters, Mrs. E. T. Cronan, Decatur; Mrs. Charlie Rice, Avondale; Mrs. H. C. Buice, Mrs. E. M. Buice, both of Decatur; brothers, Mr. J. A. Alexander, Milledgeville, Ga.; Mr. Ray Q. Alexander, Mr. E. A. Alexander, Mr. R. P. Alexander, Mr. C. W. Alexander, Tucker, Ga.; Mr. W. P. Alexander, Decatur; ten grandchildren, two great-grandchildren and several nieces and nephews. H. M. Patterson & Son.

BUTLER—**Mrs. J. N. (Tinny)**, of 461 Calhoun St., NW, died Aug. 17, 1955. Surviving are her daughter, Mrs. R. E. Tarrant; sons, Mr. Roderick Butler, Decatur; Mr. Paul Butler, Mr. John Henry Butler, St. Louis, Mo.; sister, Mrs. T. M. Walraven; six grandchildren, one great-grandchild, several nieces and nephews. Funeral services will be held Friday, Aug. 19, at 2 o'clock, at North Atlanta Baptist Church, with remains placed in state at 1 o'clock, Rev. Jon A. Pirtle and Rev. Carl McGrady officiating. Interment, Sardis. H. M. Patterson & Son.

HARRIS—**Mrs. N. A. (Sally Kate)**, of 1042 St. Charles Ave., NE, died Aug. 17, 1955. Surviving are her daughters, Mrs. Marjorie White, Mrs. John Loti, San Antonio; son, Mr. Arthur R. Harris, Coral Gables; sisters, Miss Mamie Williams, Mrs. Alline Weekly; five grandchildren, several nieces and nephews. Funeral services will be held Friday, Aug. 19, at 11:30 o'clock, at Spring Hill, Dr. W. Rembert Sisson officiating. Interment, Westview.

SCHOEN—**Mrs. Allan M. (Sara C.)**, of Spring Lake, N.J., died August 16, 1955. Surviving are her daughter, Mrs. A. L. Lippitt, Spring Lake; sister, Miss Willie Calhoun; two grandchildren, one great-grandchild. Private interment services will be held Friday, August 19, 1955, at 10:30 o'clock, at Westview, Rev. W. Robert Mill officiating. H. M. Patterson & Son.

GLASS—Funeral services for **Mrs. Will Glass** will be held Thursday, Aug. 18, 1955, at 11 o'clock, at Providence Baptist Church, Sandy Springs, Rev. L. B. Huston officiating. Interment, churchyard. Please omit flowers, contributions may be sent to Nell Glass Memorial Fund of Providence Baptist Church. H. M. Patterson & Son.

BARNES—**Mr. MacKenzie Dana** of Charlotte, N.C., died Aug. 16, 1955. Surviving are his wife, Mrs. Carol Bridges Barnes, Charlotte; son, Lt. H. L. Blouton, Newport, R.I. Interment services will be held Thursday, Aug. 18, 1955, at 11 o'clock, at Oakland, in charge of Georgia Lodge No. 96, F. & A. M. The pallbearers will be Mr. Howell C. Moore, Mr. Jack Isenberg, Mr. Leonard Burch, Mr. Perry H. Folsom, Mr. W. Guy Crowley, Mr. McKendree A. Tucker. H. M. Patterson & Son.

CONINE—The friends and relatives of Mr. and Mrs. J. Luther Conine, Mr. J. L. Conine Jr., Mrs. W. Y. Conine, Mr. and Mrs. H. C. Yancey, Mr. and Mrs. B. O. Greene, Miss Rachel Conine, Mr. and Mrs. W. R. Conine are invited to attend the funeral of **Mr. J. Luther Conine** Thursday afternoon at 4 o'clock from the Philadelphia Presbyterian Church, Forest Park, with remains placed in state at 3 o'clock. Rev. Fred McAlister and Rev. John Sadler will officiate. Interment in churchyard. The following gentlemen will serve as pallbearers: Mr. H. C. Traylor, Mr. C. M. Leach, Mr. Clark Huie, Mr. J. D. McLucas, Mr. Johnny Byrom, Mr. Walter Anderson, Mr. John Parker. The directors of Citizens Bank of Hapeville, the elders and deacons of Philadelphia Presbyterian Church will serve as honorary escort. Howard L. Carmichael & Sons.

ADCOCK — Funeral services for **Mrs. Demmie Lou Adcock** of Monroe, Ga., will be held Thursday afternoon at 3 o'clock at Harmony Baptist Church. She is survived by children, Mrs. Hugh Hawk, Mr. Walter Adcock, Mr. Robert Adcock, Mr. Weyman Adcock, Mr. Harold Adcock, Monroe, Ga.; Mr. S. L. Adcock, Winder, Ga.; Mrs. Hurst Durden, Clarkston, Ga.; Mrs. C. S. Chandler Sr., Cedartown, Ga.; one niece, Mrs. Charlie Hawk, Social Circle, RFD; 24 grandchildren and 34 great-grandchildren. The remains will be placed in state in the church at 2 o'clock. The Rev. E. L. Crowe will officiate. The grandsons will act as pallbearers. Interment in church cemetery. The E. L. Almand Co., funeral directors, Monroe, Georgia.

REESE—Friends and relatives of Mr. and Mrs. LeRoy Reese, Master Edward L. Reese, Mr. and Mrs. Wilborn Thornton, Mr. and Mrs. James Reese, Mr. C. L. Reese, and Mrs. Bertha C. Reese, all of Villa Rica, Ga.; Mr. W. T. Reese, Marietta; Mr. Wallace Reese, Macon, and Mr. and Mrs. Pleze Emory, Atlanta, are invited to attend the funeral of **Mr. LeRoy Reese** this Thursday afternoon at 3 o'clock from the Villa Rica Baptist Church with Rev. Hewlett Chandler and Rev. Winford Garner officiating. Interment in Hillcrest Cemetery. R. O. Taylor Funeral Home, Villa Rica, Ga.

Acknowledgment Cards
Engraved Promptly Samples Sent
J. P. Stevens Engraving Co.
WAlnut 6870 110 Peachtree St.

FRANK B. LOWNDES & SON
(Formerly Awtry & Lowndes)
Free Parking Ambulance WA. 7066

ROBERTS MONUMENTS
VISIT OUR DISPLAY OR WRITE—FREE BOOKLET
477 Marietta St., N. W. AL. 0663

Professional Ethics
Transformed Into
Professional Services
Ambulance
J. Austin Dillon Co.
FUNERAL DIRECTORS
498-502-508 Pryor St., S. W.
MAIN 4680-81-82
(Effective Aug. 21
MU. 8-4680-81-21)

(COLORED)

WILLIAMS—Mrs. Lillie Williams of 587 Rockwell St., SW. The friends and relatives of Deacon and Mrs. Dixon Wright and family, Mr. and Mrs. Charlie Wright Sr. and family of Atlanta, Ga.; Mrs. Eva Haygood of Ridge Spring, S.C.; Mr. and Mrs. Charlie Wright Jr. and family of New York City are invited to attend the funeral of **Mrs. Lillie Williams** Friday, Aug. 19, 1955, at 1 p.m., at Iconium Baptist Church, Rev. D. A. Dixon officiating. Interment, South View Cemetery. The body will lie in state at our McDaniel Street Chapel until the hour of funeral. Sellers Bros., McDaniel St.

CLEVELAND—**Mrs. Mamie Bush Cleveland** of Covington, Ga., passed Aug. 16, 1955, the mother of Mr. Howard Johnson, the grandmother of Mr. Howard Johnson Jr. Friends and relatives of Mr. and Mrs. Howard Johnson are invited to attend her funeral Friday, Aug. 19, at 3:30 p.m. from St. Paul A.M.E. Church, Rev. G. N. Jones officiating. Sanford Funeral Home, Covington, Ga.

DORSEY—**Rev. Walter C. Dorsey**, 50 Park Ave., the husband of Mrs. Rosa B. Dorsey passed away Aug. 17. Funeral to be announced later. Marcellous Thornton Funeral Home, 1424 Jonesboro Rd., SE.

(COLORED)

BARNESWELL—The friends and relatives of Mr. and Mrs. Stanley Barneswell of Rt. 2, Smyrna, Ga., are invited to attend the funeral services of **Mr. Stanley Barneswell** Friday, Aug. 19, 1955, at 11:30 a.m. from Zion Baptist Church, Smyrna, Ga. Mr. and Mrs. J. E. Barnesville, Mr. Marion Barneswell, Smyrna, Ga.; Mr. and Mrs. Ossie Phillips, Atlanta, Ga.; Mr. and Mrs. Henry Braswell, Chattanooga, Tenn.; Mr. and Mrs. Mack Cook, Mr. and Mrs. Norris Miller, Marietta, Ga.; Mr. Sylvester Barneswell, Buffalo, N.Y.; Mr. John Edward Barnesville, Cleveland, Ohio.; flower ladies and pallbearers will please assemble at the church. Rev. W. A. Moreland will officiate. Interment, National Cemetery, Marietta. Marietta Funeral Parlor, Eppinger and Sons.

WILSON—**Mr. Olin Wilson Jr.**, of 514 Sunset Ave., NW, Apt. 5, the husband of Mrs. Johnnie L. Wilson, son of Mrs. Geneva Wilson, died at a local hospital Aug. 17. Arrangements announced later by Hines Funeral Home.

HASSLER—**Mrs. Mary Ann Hassler**, 1068 Lena St., passed away Aug. 17. Funeral to be announced later. Marcellous Thornton Funeral Home, 1424 Jonesboro Rd., SE.

(COLORED)

GHOLSTON—Mrs. Louise Duncan Gholston of Washington, D.C. The friends and relatives of Sgt. Alonzo Gholston of Washington, D.C.; Mr. and Mrs. James McClure, Mr. and Mrs. Clarence Duncan, Mr. Mid Duncan, Mrs. Tinnie Miles of Washington, D.C.; Mr. George Duncan and a host of nieces and nephews are invited to attend the funeral of **Mrs. Louise Duncan Gholston** today (Thursday), Aug. 18, 1955, at 2 o'clock, from the Auburn Chapel, Rev. S. Randolph officiating. Interment in Lincoln Cemetery. Friends and relatives please meet at 15 Ollie St., NW, to load for funeral. Haugabrooks Funeral Home.

KIMBRO—**Mrs. Willie H. Kimbro** of 3510 Roswell Rd., NE, mother of Mrs. Ruby Russell of 1030 Embury Ave., Neptune, N.J.; grandmother of Mr. James Odell Shannon, Mr. John Wesley Shannon and sister of Mrs. Marion Smith of Greensboro, Ga., passed Aug. 17, 1955. Funeral announced later. Haugabrooks Funeral Home.

McCONNELL—**Mr. Jeff McConnell** of Acworth, Ga., passed in Cleveland, Ohio, Aug. 14, 1955. Funeral will be announced upon arrival of remains. Hanley Co., Marietta.

(COLORED)

WATTS—**Mrs. Emma Watts** of 556 Adams Alley, NE, passed Aug. 17, 1955, at a local hospital, and funeral services will be held Friday, Aug. 19, 1955, at 11 a.m., from the Auburn Chapel, Rev. Darden officiating. Interment, Lincoln Cemetery. The friends and relatives of Mr. Farris Watts, Mrs. Parry Lee Stroud, Mr. and Mrs. Jessie Zellner, Mr. and Mrs. Joe Russell, Mr. and Mrs. Henry Reed, Mr. James Russell, Mr. Johnnie Russell, Mr. Jack Jordan, Mrs. Martha Jordan, Mrs. Ola Jordan, eight grandchildren and a host of nieces, nephews and cousins are invited to attend the funeral. Haugabrooks Funeral Home.

FLOURNOY—**Mr. Earl Flournoy** of Buckhead, Ga., brother of Mrs. Margaret Stephens and Mrs. Leila Jackson of Atlanta, Ga., passed August 17, 1955, at the residence. Funeral announced later. Jones & Turner Funeral Home, Madison, Ga.

(COLORED)

IN MEMORIAM

Our loving father and mother, Mr. Smith Turner, who departed this life July 22, 1949, and Mrs. Susie Turner, who departed this life Aug. 18, 1952.

SO WELL REMEMBERED
Time, nor the ever-surging tides of change
Can erase the dear memories that remain
To temper the words, and many a deed,
Of those whom you left behind
To continue toiling onward until "The Perfect Day."

MRS. MAUDE L. CHANDLER, Miami, Fla.
MRS. LUCY PYRON.

Murder, Suicide Ruled In Athens Hotel Deaths

ATHENS, Aug. 17 (AP)—The bodies of an Athens housewife and an insurance agent were found in a hotel Wednesday and a coroner's jury ruled that it was murder and suicide.

The jury said 42-year-old Mrs. Rachel Porter died of a blow on the head by a broken water pitcher and Paul H. Sims, about 40, died of a .32-caliber pistol wound.

The jury said Sims struck and killed Mrs. Porter and then shot himself. The pistol was found with his body.

Clarke County Deputy Sheriff George Murphee, acting as coroner, said Sims checked into the hotel Monday and Mrs. Porter sometime yesterday.

The jury said the couple died sometime Thursday afternoon.

Sims' father is police chief at Jefferson, Ga. Mrs. Porter had two children. Sims had one.

OBITUARIES

George Russell Dowd

George Russell Dowd, 33, former Atlanta resident, died Wednesday afternoon in Jacksonville, Florida.

Funeral arrangements will be announced by Henry M. Blanchard & Son.

Mr. Dowd attended Tech High here and was a veteran of World War II. He served with the U. S. Army Air Corps. He was a member of the East Side Baptist Church and the VFW.

At the time of his death, Mr. Dowd was employed by a construction company in Jacksonville.

Surviving are his wife; three sons, Kurt, Stanley, and Donald Dowd, all of Jacksonville; his parents, Mr. and Mrs. J. J. Dowd of Atlanta, and one brother, Raymond J. Dowd of Atlanta.

Mrs. N. A. Harris

Funeral services for Mrs. N. A. (Sally Kate) Harris, 62, of 1042 St. Charles Ave., NE, who died Wednesday afternoon in a private hospital, will be held at 11:30 a. m. Friday at Spring Hill.

The Rev. W. R. Sisson will officiate. Burial will be in Westview.

Mrs. Harris was a life-time resident of Atlanta.

Surviving are two daughters, Mrs. Marjory White of Atlanta and Mrs. John Loty of San Antonio, Texas; one son, Arthur R. Harris of Coral Gables, Fla., and two sisters, Miss Mamie Williams and Mrs. Alline Weakley, both of Atlanta.

Tri-City Hospital Authority Elects East Point Man

J. H. Cawthon, immediate past president of the East Point Chamber of Commerce, has been elected chairman of the newly organized Tri-City Hospital Authority.

Other officers of the authority, which is seeking construction of a 100-bed Hill-Burton hospital to serve the south Fulton area, are Dr. L. M. Hewitt, Hapeville, vice chairman; the Rev. Dr. John E. Summer, Hapeville, executive secretary, and W. A. Huff, East Point, treasurer.

The authority, in an organizational meeting, voted to meet the first and third Mondays of each month at the East Point Chamber of Commerce. Other trustees are Dr. Robert P. Tucker and F. W. Chickering, East Point, and J. Adair McCord and H. C. Traylor, Hapeville.

Staff Photo—Bill Young

EDITOR McGILL AND INDIAN LABOR LEADERS—Constitution Editor Ralph McGill talks with a trade union delegation from India which is making a six-month tour of the U.S. studying labor unions and labor relations techniques. The union leaders are visiting this country under the auspices of the U.S. Department of Labor and the Office of International Labor Affairs. L-R: Amar Dass, Manharlal Tuljashanker Shukla, McGill and Soma Balliah Giri.

Jas. T. Burns of Appraisal Field Dies

James T. Burns, 62, Atlanta insurance loan and appraisal official, died Wednesday in a private Atlanta hospital.

He lived at 1050 Mt. Paran Rd., Northwest.

Mr. Burns was for more than 30 years a supervisor of mortgage loans for the Southeastern region for the Massachusetts Mutual Life Insurance Co. He retired in 1954.

He was instrumental in arranging the financing for the new Fulton National Bank Building.

Mr. Burns was born in Fayetteville, Tenn. He attended public schools there. Later he studied law in Tennessee and practiced there for three years.

A veteran of World War I, he was decorated with the Purple Heart.

He was president of the Georgia chapter of the American Institute of Real Estate Appraisers. He also held membership on the Atlanta Real Estate Board and the National Association of Real Estate Appraisers.

He was a member of St. Philips Episcopal Church, the Masons, the Elks, the American Legion and the VFW.

Funeral arrangements will be announced by H. M. Patterson & Son.

Surviving are his wife; three daughters, Mrs. William P. Marquam of Evanston, Ill., Mrs. Delos M. Spring Jr., of Atlanta, and Mrs. Arthur M. McIntyre of Atlanta; a son, Capt. Robert Burns of Washington, D.C.; three sisters, Mrs. Pearl Buchanan, Mrs. Ted Foster and Mrs. Fred McAllister, all of Fayetteville, Tenn.; and two brothers, W. D. Burns of West Palm Beach, Fla., and John M. Burns of Baltimore.

Can't Buy Allies, Says Talmadge

The United States is not going to make allies by letting the countries of the world "ride the backs" of the American taxpayer, former Gov. Herman Talmadge said here Wednesday.

Talmadge, speaking before the Airport Area Kiwanis Club in East Point, said this country's policy of using its economic wealth to win allies against communism is leading many nations to indulge in a "polite form of blackmail."

The former governor, who many predict will oppose Walter George in the 1956 senatorial elections, said people receiving our aid think we're trying to "operate like a Santa Claus and conduct a global WPA.

"This boondoggling on the part of our federal administration," Talmadge continued, "is bringing us a harvest of hate and ill will.

"Have you ever read in the Bible that friendship can be purchased with gold and silver?" he asked.

Talmadge said the value of the wartime lend-lease program ("nothing lent; nothing leased—a giveaway") was worth all its cost if it shortened the war by one day.

But he added continuation of the "giveaway" can mean only the "eventual bankruptcy of America."

Talmadge said England has a $1,200,000,000 budgetary surplus last year—a year in which "we gave her $120,000,000." The U. S. budgetary deficiency for the same year, he continued, was $4,200,000,000.

Camp Reunion

The annual Camp family reunion will be held at Grant Park Sunday, E. L. Camp of Jonesboro announced.

Associated Press Wirephoto

DIANE BRINGS RAIN—NEW YORK, Aug. 17—The low pressure area accompanying Hurricane Diane will bring showers tomorrow to North Carolina, northward to Maine and westward to Ohio and the Tennessee valleys. Afternoon thundershowers are also slated for Florida, southern Texas, the upper Mississippi valley, the Great Lakes region and in the central and southern Rockies. It will be a little cooler in the lower Great Lakes, with little change elsewhere.

WEATHER

ATLANTA—One year ago today, Aug. 19, 1954: High 98, low 72.

SUN AND MOON FOR TODAY

Sun rises 6:02 a.m.; sets 7:21 p.m.
Moon rises 6:43 a.m.; sets 7:40 p.m.

TIDES (SAVANNAH RIVER ENT.)

8:20 a.m.: High 7.9; 8:37 p.m.: High 8.4; 2:08 a.m.: Low — 0.6; 2:26 p.m.: Low —0.9.

WASHINGTON, Aug. 17 (AP)—Weather Bureau report of temperature and rainfall for the 24 hours ending 7 p.m. for selected areas.

	H.	L.	R.		H.	L.	R.
Alpena	82	65	.00	KeyWest	94	81	.02
Amarillo	95	62	.00	Knoxville	91	70	.00
Ashville	80	64	.00	Lit. Rock	89	68	.00
Atl. City	82	74	.00	Ls Angls	85	65	.00
Brmghm	88	69	.00	Louisville	93	70	.00
Bsmrck	102	62	.07	Memphis	89	64	.00
Boise	91	55	.00	Meridian	91	67	.00
Boston	89	73	.53	Miami	92	78	.00
Buffalo	93	70	.00	Milwkee	91	69	.00
Buringtn	83	68	2.54	Mps-S.P.	96	69	.00
Cp. Hat.	81	75	.66	Montreal	84	66	.00
Charltte	81	74	.01	N. Orlns	92	73	.00
Chatta.	89	58	.02	N. York	81	75	.00
Chicago	93	70	.00	Norfolk	79	75	.46
Cincnnti	93	69	.00	Phila.	87	76	.04
Clevelnd	91	68	.03	Phoenix	93	79	.00
Columbs	91	69	.00	Pittsbrgh	85	69	.00
Dallas	97	71	.00	Ptld, Me.	68	59	.13
Denver	85	60	.00	Richmnd	77	74	2.06
D. Mons	97	66	.00	St. Louis	93	70	.00
Detroit	90	67	.00	S. Anton	95	71	.00
Fresno	96	58	.00	S. Fran	70	49	.00
Galvestn	91	76	.00	Savannah	93	72	.00
Houston	94	73	.00	Seattle	73	48	.00
Indinpls	90	71	.00	Tampa	91	78	.00
Jacksnv.	97	74	.00	Wahngtn	81	74	.25
Kn. City	91	67	.00				

New Beer Price Order Signed By Williams

An executive order allowing a group of Georgia retailers to sell beer at prices above those established last month was signed Wednesday by Revenue Commissioner T. V. Williams.

Williams issued an order July 6 setting up maximum prices on malt beverages. The order followed a two-cent per bottle increase in the beer tax.

The order exempts from the July price fixing order establishments which "do not cater to the beer drinking crowd but serve beer as an accommodation" and have been charging higher prices over a long period of time.

Classified Section: Announcements – Services – Employment – Business Opportunities – Livestock – Merchandise – Rents – Real Estate – Automotive, Etc.

TO PLACE YOUR WANT ADS Just Spell "W-A-N-T A-D" (WA. 6823) on Your Dial

COMMERCIAL LINE RATES
(Applies Within State of Georgia)
1 time Sunday .... 62c per line
1 time Daily .... 61c per line
3 consecutive times (ea. day) 54c per line
7 consecutive times (ea. day) 50c per line
30 consecutive times (ea. day) 45c per line
(5% Discount for Cash)
Minimum ad accepted two lines.

TRANSIENT WORD RATES
1 time Daily (both papers) or Sunday .... 12c per word
3 times consecutive, Daily (both papers) or Sunday ...11c per word
7 times consecutive, Daily (both papers) and Sunday 9½c per word
(5% Discount for Cash)
Minimum ad accepted 10 words.

GENERAL WANT AD RATES
(Applies Outside State of Georgia)
Sunday .... $1.05 per line
Daily .... $1.00 per line
(2% Cash Discount)
Minimum ad accepted two lines.

DAILY: All want ads appear in both the daily Constitution (morning) and daily Journal (evening) in consecutive issues of morning and evening and shall be measured and billed as a single advertisement.

Office hours at 8 a.m. to 5 p.m. Monday through Saturday.

ERRORS

Errors in classified advertising should be reported immediately as The Journal-Constitution will not be responsible for more than one incorrect insertion. Atlanta Newspapers, Inc., will not be liable for any error in advertisements to a greater extent than the cost of the space occupied by the item in the advertisement.

DEADLINES

Monday: 5:45 p.m. Saturday. Tuesday through Saturday: 5 p.m. previous day. Sunday: 5 p.m. Friday for early mail editions; 12 noon Saturday for final home edition.

WHEN CANCELING A WANT AD

Be certain to ask for your cancellation number. This is your record and it is important that you have it in the event of any misunderstanding or adjustment.

MONDAY CANCELLATIONS, CORRECTIONS

May be made on Sundays between the hours of 4 p.m. and 6 p.m. Please call WA. 5050—Extension 318.

Spell "WANT AD" on your dial PHONE WA. 6823

ANNOUNCEMENTS

Cemetery Lots and Crypts 6

SELECT 4-grave lot, section 48A, lot 296, Westview. Very reasonable. ALpine 9655.

WESTVIEW — Choice 4-grave lot. Section 33, lot No. 39. WA. 0342.

Special Notices 7

IN ANSWERING help wanted ads with box numbers do not send originals of valuable papers. Copies will do as well.

Auto & Truck Transportation 10

MOVE YOURSELF Save Time and Money RENT A TRUCK FROM US DIXIE DRIVE-IT YOURSELF SYSTEM 74 Courtland St. NE MA. 0871 LA. 5916 ALSO 200 Cherokee Street Marietta, Georgia Phone 8-2626

Lost and Found 11

LOST — Brown and white female Collie, answers to "Misty," vicinity North Highland-Lanier Place. Call EMerson 5859.

LOST—Male black and white Fox Terrier, answers name "Butch." Hapeville vicinity. LAmar 0621. FAirfax 0181 night.

PARAKEET—Young blue male. Leg band No. GAY 47331. Lost vicinity Neely avenue, East Point. CAlhoun 8650.

LOST — Female white Boxer, brown left eye, answers to name Bonnie, vicinity of Biltmore. Call LA. 9987.

LOST—Monday, man's dark brown billfold Dayton, Ohio address. Reward. AT. 7531. Mrs. Mowry.

LOST—Blue parakeet, female, gray wings. Vicinity Brewer Boulevard FRanklin 4761.

STRAYED—Female black and white setter. Vicinity Adamsville. AMherst 1159.

LOST—Small gold watch and bracelet. Downtown. CHerokee 7212.

Nurseries and Baby Sitters 12

CANDLER-GLENWOOD SECTION — Tiny tots, under 2, private home. For working mothers. 5 days. References. EVergreen 0097.

POCKET FILLING SALESMEN are Journal-Constitution classified ads! To sell a saw or a sewing machine just spell "want ad" (WA. 6823) on your dial, for an ad writer.

Nurseries and Baby Sitters 12

BRAND-NEW Jolly Tots day nursery. 234 Pharr Road, Buckhead. Days, EX. 4007; nights, EX. 4960. Registered nurse, director.

APPROVED private home! Have opening for small child. Transportation. Reasonable rates. CRescent 4397.

PIEDMONT PARK AREA FULLY LICENSED NURSERY Transportation EL. 5867

WILL board child for working mother. Transportation furnished. EVergreen 0429.

WILL KEEP a child in my home, daytime. EVergreen 4941.

EXP. lady will baby sit. My home or yours. MA. 5627.

WILL board child, weekdays. Age 2½-6. Call 47-3718.

Personals 13

ENROLL YOUR CHILD NOW IS the time for new fall classes in tap, ballet, acrobatic and teenage ballroom. Be sure your child is placed in the proper class by enrolling immediately. Call AL. 1611 today for free talent analysis. Fred Astaire School of Cultural Arts.

CARPORTS, EL. 5821 Protect Your Family Servant

BED WETTING STOPPED! Cure or no fee. ENURTONE, EX. 1494

TRY ELECTREAT physiotherapy home treatment unit free. AL. 5097.

"DIXIE FLOWER PATCH" Perfume. HUSSEY'S, 114 S. Broad St.

LEARN to dance the Arthur Murray Way. Studio, 101 Carnegie Way.

MRS. S. BLONDE, call W. P. Davis, N.Y.A., Henry Grady Hotel.

Business Personals 14

CURTAINS expertly laundered and stretched. Pick up. CYpress 2087.

Dress Making—Tailoring 16

DRESS MAKING, alterations. One-day service on belts, buttons and buttonholes. CAlhoun 6944.

Slipcovers, Drapes, Curtains 18

SLIP COVERS cut in your home. EXPERT work. Sofa and 2 chairs, $18 (labor cost). Reupholstered sofa and chair (labor), $37.50. Fine selection fabrics. Drapes made, $1 (unlined); $1.50 (lined). Excel savings Fabric Shop, 141 Ala. St., SW. MA. 0712.

DRAPERIES MADE—$1 pr. unlined; $1.50 pr. lined. Slipcovers cut in your home. Sofa and 2 chairs, $18 (labor cost). Expert work. Upholstering at lowest labor prices. Save money on our beautiful fabrics. Mill End Store, 106 Hunter St., SW. LA. 7221.

12 MONTHS TO PAY UPHOLSTERING, DRAPES, CORNICES, Slip Covers. Mr. Ritchie VE. 4138.

DRAPES, corn. slipcovers, uphols. ref. Peggy Smith, DE. 5055, free est.

DRAPERIES, cornices, slip covers. Int. Shop. Gill, RA. 6522; AM. 3852.

SLIP COVERS—7 pieces $15. Mrs. Shermer ELgin 4093

BUSINESS DIRECTORY—

Building—General Repairs

CY. 8595 KITCHENS REMODELED BATHROOMS Rooms Added Porches Enclosed Glass Jalousies Painting—Wallpaper Plastering or Paneling FREE ESTIMATES DAY OR NIGHT APEX CONST. CO. BANK REFERENCES 289 N HIGHLAND AVE., NE CY. 8595 Nites—EM. 6366—Holidays

I NEED WORK! SO YOU SAVE MONEY 10x12 Room Built $750.00 A WARRANTY BOND GUARANTEES OUR WORK 8x10 PORCH ENCLOSED $190.00 NO DOWN PAYMENT PAYMENTS TO SUIT YOU FREE ESTIMATES On All Repairs and Remodeling CALL ABBOTT ANY TIME, EL. 6741

Remodeling—Alterations Additions—Repairs OF ALL KINDS No Down Payment Jobs 100% Guaranteed Bank References Furnished FREE ESTIMATES FREE ARCHITECTURAL SERVICE ROBBINS HOME IMP. 40 Pryor St., SW Call LAmar 7712 NIGHTS—WEEKENDS VE. 0895

NO DOWN PAYMENT PORCHES enclosed with pin paneling. Porches built and refloored. Sills replaced and treated for termites. Easy terms. CAlhoun 5590.

Building—General Repairs

REMODELING SPECIALISTS NO DOWN PAYMENT 1 TO 15 YEARS TO PAY REFERENCES FURNISHED GLASS JALOUSIES ROOMS ADDED FREE ESTIMATES ALpine 1904 Wilson Contracting Co. NIGHTS, VE. 6255

LOW PRICES ON REMODELING—REPAIRING CHECK THESE PRICES
DRIVEWAYS $89.00
ROOFS $149.00
NEW ROOMS $695.00
THESE ARE JUST A FEW OF OUR PRICES 100% GUARANTEED JOBS NO DOWN PAYMENTS FREE ESTIMATES CY. 7733 ANY TIME ACE HOME IMPRO. CO.

NO DOWN PAYMENT 1 TO 15 YEARS TO PAY FIRST PAYMENTS IN SEPT. FREE ESTIMATES AM. 1642 Roofing Siding Plumbing Rooms Added Porches Repaired Enclosed Porches Painting Papering Underpinning Aluminum Screens Concrete Work Asphalt Tile Bradbury Roofing & Siding Co. 1197 Lucile Ave., SW. Atlanta Nights-Holidays AM. 6837 VE. 8585

CALL HANDY ANDY CARPENTRY, Masonry, Concrete, Repairs and alterations. PHONE LA. 8271

HOME improvement, repairs, roofing, sidings. FHA terms. Free estimates. RET-R-WAY CONST. CO. WA. 9991

HENRY RICHARDSON — General repairs, carpentry, painting and wallpapering. Free estimates. Bus. phone, EV. 3953; home, EV. 1294.

I SPECIALIZE in garages, rock walls, underpinning, d'ways, repairs. Terms. Free est. Myrick, RA. 8987

CALL BROWN—Save on all repairs, roofing, siding, painting, gutters, garages, rooms. FA. 1361, CA. 4251.

ALL TYPES of repair, painting, concrete drives, block work. Armstrong Construction. RA. 0432 nights.

ALL TYPES of general repair work and painting. Free est. AM. 3981.

INTERIOR, exterior painting, all work guar. Jack Shedd, RA. 8863.

BEST work, lowest prices, free est. McGregor System pays. EM. 1611.

Carpenter Work

CARPENTRY WORK — Remodeling, rooms added, large, small jobs. Roofing. Refer. DE. 7095, day or night.

LOOK! Carpenter needs work. Partitions, shelves, repairs, remodeling. ALpine 9925.

CARPENTRY, alterations, work guaranteed. White labor. Free estimates. EL. 1943.

LARGE or small jobs. Residential or commercial. Guaranteed. ELgin 5617.

RELIABLE carpentering and repair work 25 years' exp. AMherst 3002.

DO YOU want remodeling or repairs done reasonably? Dunn, EL. 7838.

PORCHES, steps, sills replaced. All small jobs. Free est. MA. 7568.

Cement Work—Waterproofing

CONCRETE DRIVES, Basements, Patios, Etc. Nothing down, low monthly pymts. Commercial work invited Immediate Service John Tate Construction Co. EV. 0040

DRIVEWAYS BASEMENTS, PATIOS AND WALKS. FHA. TERMS—No down payment. Free est. J. A. Beecham, EV. 1063.

SAVE with asphalt driveways and parking areas. Old drives resurfaced like new. Free estimate. No down payment. Acme Driveway Co., EV. 1414; night, MA. 9505.

BLOCK AND BRICK DRIVES, basements a specialty. Nothing too large or small. Call EV. 1964 for estimate.

JOE HUNT—47-3456 DRIVES, BSMTS., BLOCKS, ETC.

DRIVEWAYS, basements, founda., etc. Free est. B. F. Sears. DI. 3439.

Electrical Work

FREE ESTIMATES AND INSPECTIONS REWIRING OLD HOUSES OUTLET — REPAIRS — RANGES NO MONEY DOWN AT. 2443 ANY TIME

IS YOUR wiring system safe? Avoid accidents. We rewire old houses. No money down. 1-10 yrs. to pay. 8:30 to 4, AL. 4815; nights AT. 5165.

WIRING for air conditioners, receptacles, switches added, moving meters and general wiring. ATwood 8070. Call day or night.

Floor Finishing

EXPERT floor sanding, tiles, linoleums. J. C. Callaway, EV. 8211.

FLOOR sanding and finishing. Tile, linoleum. Calloway, ALpine 3071.

Grading—Excavating

FILL DIRT, loader, dozer. Grading of all kinds. Large or small. AL. 6979.

BULLDOZER work, yard jobs, driveways, basements. VE. 7194.

BULLDOZER WORK — AM. 9965. FA. 7489 night.

Hauling

BLACK topsoil, rotted sawdust, cotton motes, flagstone, crushed stone, rock walls, patios, any kind of landscaping. BE. 5264.

GOOD, rich, black topsoil with or w'out Bermuda, 5 yds. $10. Stone Mountain 9126 days; night, 4602.

TOPSOIL, fill dirt, rock, flagstone hauled. Landscaping of all kinds 47-9689.

SAND, creek gravel, crushed stone, sawdust, flagstone, topsoil. DI. 7131.

DUMP TRUCK, hauling, field dirt and gravel. Dixie 2897.

BLACK WOODS SOIL—The best you can buy. CH. 7327.

Landscaping—Tree Service

LAWN MAINTENANCE On Yearly Basis Landscaping, Grading, Granite Walls. Free Estimates NIX NURSERIES, INC. All Work Guaranteed. Terms EVergreen 8684

COW MANURE ROTTED, PULVERIZED BROWNLEE & LIVELY EXCHANGE 1568

LANDSCAPING, tractor work. Free estimates. FR. 3384. (White labor.)

EXPERT tree removal. Fully insured. Taylor Tree Serv. FR. 1706.

WE DO ALL types of landscaping. CRescent 4988. DEarborn 1797.

BLACK topsoil, flagstone work, grading, hauling. CHerokee 3017.

TOPSOIL, fill dirt, flagstone, walls built, yard work. EX. 0800.

Moving

DIAMOND Transfer and Hauling. We haul for less. CY. 8168. WA. 0231.

HOUSEHOLD furniture moving. Day or night. Reasonable rates. FA. 2320.

FLANIGAN — The moving man. Inc. has superior service. LA. 7576.

Painting

I WOULD like to paint your home. G. J. Morris, CRescent 7581.

Painting and Decorating

DECORATING, painting, papering, carpentry 20 years' experience. All work guaranteed. Farar, LA. 6226.

PAPERING, painting. Lowest prices. White labor. Work guaranteed. CYpress 3243.

WHITE painters — (Non-drinkers.) Paper hanging. Free est. DE. 7022.

FOR the best in painting, call Pat. Work. guar. References. EV. 9825.

PAINTING AND FLOOR SANDING White Labor BE. 6798

PAINTING, papering, 20 yrs.' exp. Free est. Mr. Murphy, CR. 3673.

Painting and Papering

SHERWIN-WILLIAMS CO. WILL recommend a reliable painter, paperhanger or contractor.

SUPER Kem-Tone painting, $8. Papering, $12 up. Robt. Webb, RA. 9076.

PAINTING, papering, floor sanding. Small monthly payments. RA. 6489.

RMS. papered, $10; Kem-toned, $5. Ptg. plast. Elijah Webb, RA. 5090.

WALLPAPERING, PAINTING—Low prices. Plumbing. MAin 8713.

Plastering

PLASTERING, stucco, cement, papering, painting, roofing. Reasonable. Guaranteed. Gaston, WA. 6358, BE. 9016.

EXPERT plaster repairing, satisfaction guaranteed, white workmen. CRescent 9179, CRescent 0425.

Roofing and Guttering

SPECIAL ROOF LEAKS stopped, $2. Gutters repaired and renewed. Call BE. 5732 days; BE. 1991 nights.

Roofing and Guttering

ROOFS REPAIRED—Reroofing, siding, gutters cleaned, painted, repaired. Chimneys cleaned and repaired. J. H. KINARD ROOFING CO., RA. 8243. DAY OR NIGHT.

PROMPT, RELIABLE REROOFING ROOF REPAIRS. CARL STROUD 505 Holderness St., SW. RA. 2081.

SAVE ON gutters. Repaired and replaced. Work guaranteed. Walker FA. 5917.

Septic Tanks

SEPTIC tanks cleaned, $15 and up. Rpd. installed. Charles W. Seagraves Jr., CH. 6663; BE. 6991.

Upholstering

MAKE your old furniture look like new! 5-day service. Complete from frame up, replacing springs, etc., where nec. Large sel. fabrics. 20 yrs.' exp. Terms if desired. Call Mr. Seals, EM. 1691 days, EM. 1437 nights.

EDUCATIONAL

Schools and Colleges 46

HIGH SCHOOL AT HOME AMERICAN SCHOOL 58 YEARS' OPERATION OUR graduates have entered over 500 colleges. Write for free booklet. Dept. "A," P. O. Box 412, North Side Station, Atlanta, Georgia.

FOR STEADY employment LEARN BEAUTY CULTURE. Full time or part time; day class for shift workers. Call or write MOLER COLLEGE, 341⁄2 Marietta St. AL. 3206.

EMPLOYMENT

Help Wanted—Male 47

ADD UP THE ADVANTAGES OF A JOB WITH KROGER

GOOD starting pay and regular increases for important jobs in our modern stores. INTERESTING work in pleasant, clean surroundings. Never a dull moment at Kroger's. EXTRA benefits include a free retirement, free life, sick, accident insurance and a liberal profit-sharing plan. RAPID promotion when you are qualified. Must have 10th grade education or better. Will train you for advancement.

SECURE FUTURE, because food distribution is the nation's most stable industry.

STEADY EMPLOYMENT means regular income you can count on. People must eat every day.

You can start now as: GROCERY CLERK PRODUCE CLERK CASHIER-CHECKER MEAT CLERK NO SCHOOL BOYS CONSIDERED APPLY: L. D. Almon, 1239 Oakleigh Dr., East Point. Interviews Thurs. and Fri.

Maintenance Mechanic

FOR general factory maintenance. Duties include machine and electrical repair, welding, pipe fitting, etc. Desire high school graduate, age to 35 with production maintenance experience. Must furnish good references. Residence in or near Chamblee desirable.

AFTER training period, tour of night duty may be required. Good opportunity with progressive firm. Liberal employee benefits. Call WA. 3512 for interview appointment, or send resume to Personnel Manager, P.O. Box 4265, Atlanta 2, Ga.

PAYROLL AUDITOR

YOUNG man, age 21-28, accounting training or experience desired. Must be able to work day or evening shift. Starting salary $290 month. Apply in person, employment office.

FISHER BODY DIV. General Motors Corp. Atlanta Plant McDonough Blvd. & Sawtell Ave., SE

PHARMACISTS

EXCELLENT opportunity for a registered pharmacist. Good working conditions, paid vacations, hospitalization and insurance benefits. Rapid advancement for right party. E. Y., 41, Journal constitution.

TWO MEN WANTED — Thoroughly experienced two-color pressmen for folding carton division. Ability to operate machines efficiently for quality. Also ability to instruct. Minimum of 5 years' experience. Age 27-47. Established Southern company. Liberal employee benefits. S. P., 297, Journal-Constitution.

VARIETY STORE MANAGERS

SEASONED men who can apply their knowledge to better advantage in the department store field. Financial yield above present field. Send full resume: Cohen's Dept. Store, Box 41, Tifton, Georgia. Attention President.

FURNITURE REFINISHER

AGE 25-40, fully qualified and experienced. Able to build up panels from bare wood to match other panels. Work at our Jefferson St. Service Bldg., near Bankhead and Ashby. Apply Monday through Friday.

675 Ponce de Leon Ave., N. E. Mail Order Employment Office SEARS, ROEBUCK & CO.

Help Wanted—Male 47

RAILWAY EXPRESS AGENCY wants PROMISING young men, ages 21 to 36, of good character, health, and with high school education to learn Express business as vehiclemen. Must be qualified to operate vehicles and some knowledge of streets of Greater Atlanta desirable.

Apply in Person to RAILWAY EXPRESS AGENCY Mr. Campbell—8 A.M.-5 P. M. 325 Mitchell Street, S. W.

ASSISTANT MANAGER Cafeteria Chain Has Opening for Qualified Man

CAFETERIAS located in Atlanta, Miami, Fort Lauderdale, Hollywood. FOR appt. send employment history, etc., to Mr. Byerly. MIAMI BUFFET 133 CONE ST., NW.

PRINTING PLANT

PRESSMAN or compositor, age 25-35 for permanent job. Air-conditioned plant. Work clothing furnished. Paid vacation and pension plan. 40-hour-week. Should have 4 to 5 years experience. Physical examination required. APPLY 1065 Williams St., NW at 12th St. or call Mr. Gunnin, WAlnut 0851, after 8:30 a.m. Persons residing outside Atlanta write P.O. Box 7306, Station C, Atlanta, Ga., stating qualifications.

HOUSEHOLD APPLIANCE SERVICE AND REPAIR

SEVERAL excellent opportunities for men, 22-40, experienced in the installation, repair and servicing of refrigerators, deep freezes, washing machines, ranges, water heaters, etc. Must have car. Apply in person, Monday through Friday. Mail Order Employment Office SEARS, ROEBUCK & CO. 675 PONCE DE LEON AVE., NE

MANAGEMENT TRAINEE

IF you are a square peg in a round hole—or if your present job has limitations that are beneath your capacity, your opportunity. A well-established national automobile finance company, with branches in 140 cities, can use a man to start in a beginning job and earn advancement to managerial assignments. Work training supplemented by formal training supervised by Home Office. Successful candidates should be 23-28 years of age, high school graduate (some college preferred), and have the capacity to absorb rigorous training. Apply Associates Discount Corp., Mr. Nash, 1044 W. Peachtree, N.W., EL. 4492.

Experienced Retail Advertising Salesman

UNDER 35, for prize-winning Georgia combined dailies. Must be aggressive, ambitious and willing to work. Good salary. Apply: Personnel Dept., Ledger-Inquirer Co., Columbus, Ga.

CUTTING ROOM FOREMAN NEEDED FOR ESTABLISHED AND GROWING SPORTS AND DRESS SHIRTS MANUFACTURER ON MISSISSIPPI GULF COAST. MUST BE QUALIFIED TO DIRECT DEPARTMENT OF 50 PEOPLE. WRITE DETAILS OF EXPERIENCE AND SALARY REQUIREMENTS TO: PERSONNEL DIRECTOR, MAC SMITH GARMENT COMPANY, P.O. BOX 1001, GULFPORT, MISS.

Help Wanted—Male 47

EXPERIENCED RECAP MECHANIC

PERMANENT, with excellent future. Many employe benefits including insurance, hospitalization, etc. APPLY in person only to PERSONNEL MANAGER B. F. Goodrich Store 23 Courtland St., N. E.

Collection Manager

WE HAVE opening for experienced collection man with 2 years of experience in loan collections. Must be able to supervise collection department and type own correspondence. Excellent opportunity for advancement with established company. Liberal starting salary. Apply in person. Economy Finance Co., 1103 P'tree St., NE.

TELEVISION SERVICE MEN

GOOD opportunities for experienced men, 22-40. Should have car. Apply Monday through Friday.

675 Ponce de Leon Ave., NE Mail Order Employment Office SEARS, ROEBUCK & CO.

ATLANTA PLANT Millwright Operators

MUST also qualify as all position combination welder. Good pay, modern equipment, good working conditions. Only those qualified need apply. BOP Division, General Motors Corp., Doraville, Ga.

YOUNG MAN

WE ARE interested in employing a young man in our supply room. He should be 18 to 23 years old, high school graduate, possibly attending evening college. Promotional opportunity, employe benefits, modern office. For interviews call, Mrs. Hall, EM. 4711. Hardware Mutuals, 800 Peachtree Bldg. Suite 314.

ATTENTION

MEN to work in the selling field, salary, O. R. and commission. Good opportunity, fast advancement. Apply 90 Edgewood Ave. Friday, 7 P. M. sharp for personal interview.

ENGINEER—Corrosion: FOR work with major oil pipeline company in Illinois or Indiana. Excellent opportunity. Position requires prior experience in cathodic protection work on bare and coated lines. Address C. A., 296, Journal-Constitution.

ACCOUNTANT

WANTED by multiplant corporation an accountant for internal auditing staff to be located in small central Tennessee city. Little travel involved.

ACCOUNTING degree and at least two years' experience required. Excellent opportunity for advancement and possible future relocation.

GIVE details of education, experience and salary requirements in letter to G. B., 299, Journal-Constitution.

Tool and Die Makers BUILD AND MAINTAIN DIES. FOREMAN SUPERVISE Gridley and Brown and Sharpe Screw Machines. SEND complete resume to: American Bosch Arma Mississippi Corporation P. O. Box 1111 Columbus, Miss.

EXCEPTIONAL OPPORTUNITY

YOUNG man 25-35, capable of managing small but fast-growing office. Must be familiar with all phases bookkeeping, inventory control, payroll and supervision of retail credit collections. Must relocate in Columbus, Ga. See Mr. Berchenko, Sunday, Aug. 21, Dinkler Plaza Hotel.

$500

IF YOU are able to supervise your work, have a car and neat appearance, you can earn this amount of money with us. Apply 9 to 11, Suite 327, 300 Peachtree Bldg., Room 327.

Help Wanted—Male 47

TRUCK MECHANICS

FIRST CLASS — Above average wages, plenty of overtime. See Mr. Davis:

REO MOTORS, INC. 956 Marietta St., N. W. EL. 8242

Industrial Engineer

IMMEDIATE opening for capable engineer, to take complete charge of methods dept. for large nationally known underwear mfgr. Must have M.T.M. experience. Mills located within 75 miles of Atlanta. Write giving full details, including resume of previous experience and salary expected. W. C., 247, Journal-Constitution.

IBM SUPERVISOR

OPPORTUNITY for experienced IBM Operator who can plan and supervise a new installation. Prefer young man seeking broader opportunity. Experience in textiles desirable. Replies will be kept in strict confidence. Write J. N., 69, Journal-Constitution.

Furniture Salesman

LIBERAL salary and commission plus bonus on store's net profit. Unlimited future with rapidly expanding corporation. Bailey Furniture Co. 488 Flat Shoals Ave., SE

EXPERIENCED FORD MECHANICS

OUR mechanics have averaged over $100 weekly and are paid on a 50-50 basis. Due to an increase in our service business, we need three top Ford mechanics. See J. E. Suttles, HUB MOTOR COMPANY, 450 Peachtree St., NE.

MACHINE MAN

ABLE to make shaper knives, sharpen saws, run and set up all heavy-duty machinery. Good pay. 484 Forrest Rd., NE AT. 4431 Trinity Furniture Shop, Inc.

FOLLOWING position open with large steel co. Limited experience in traffic work. Must be able to use calculator and typewriter. Preferable age 25-40, retirement pension fund, life insurance without cost to employe. Apply: U. L., 9, Journal-Constitution, giving past experience, education and references. Excellent opportunity for right man.

TIME STUDY MAN

IMMEDIATE opening for experienced time study man, in large nationally known manufacturing concern. Located within 75 miles of Atlanta. Write full details, including salary expected. B. A., 248, Journal-Constitution.

EXPERIENCED salesman not over 35 to contact construction trade. Must be capable of reading blueprints and have drafting ability. Position offers excellent future. Straight salary with liberal car allowance. Give details, outline of past experience and salary expected. J. T., 92, Journal-Constitution.

General Maintenance and Machine Shop Work

AGE 25-40. Must be experienced in general plant maintenance and machine shop work. Hourly rate, rotating shift, paid vacation. By appointment only. FAirfax 4371.

NOTICE

NEED a combination marker and cutter who has had experience on sport shirts and dress shirts. Send application with references to Personnel Manager, LaFollette Shirt Co., LaFollette, Tenn., giving experience and pay expected. LaFollette Shirt Co., LaFollette, Tenn.

GRADUATE Mechanical Engineer, age twenty-five to thirty-five, with minimum of three years' experience in structural drafting, for position with progressive manufacturing firm located in Summerville, S.C. Starting salary $400 per month. Apply by mail to P. O. Box 570, Summerville, S.C.

HOME REPAIR MEN Small Contractors

OVERLOADED with work. Want top carpenters, masons and concrete men. Drinkers and floaters not needed. Call CY. 3902 for appt.

PHOTOGRAPHERS

MUST have experience. Not over 35 years. Will have to travel some. Should like children and have pleasing personality. A good future for right man. Call Mr. Newell, FR. 3066 for details.

TUNNELING FOREMAN

MUST have considerable experience in jacking pipe and tunnel liner const. Willing to start as lead-in man and willing to travel. All replies held in confidence. P. O. Box 262, Atlanta 19, Ga.

LARGE local concern has permanent 40-hour position open. Age 23 to 35. Clear driver's license. High school graduate. Physically fit. Local resident past 5 years. Must furnish A-1 character references. Apply 215 Western Union Bldg., 10 a.m. to 12 noon only.

OFFICE clerk-collector, young man for clerical work and outside collection. Some experience necessary. Will furnish car. State salary expected and give full information about experience and qualifications. Reply D. G., 41, Journal-Constitution.

ICE CREAM ROUTE SALESMAN

EXPERIENCED, not over 35 years old. Must be available immediately. Write F. J., 114, Journal-Constitution.

Help Wanted—Male 47

WANTED, second hand or shift foreman, carding, spinning and twisting for Georgia mill manufacturing plied and synthetic ducks, lenos and specialties. Wide range of styles and progressive experimental program afford opportunity for gaining experience. Prefer that applicant be a graduate of textile engineering college and have one year or more supervisory experience in carding and spinning. Write A. X., 245, Journal-Constitution.

ROOFING FOREMAN

EXPERIENCED with some knowledge of carpentry. Must have excellent references. This is a year-around job with top pay for the right man. Apply 134 Currier St., NE.

NATIONAL concern desires experienced mechanical draftsman with some knowledge of building construction. Degree not essential. Starting salary, $350 per month. Reply by mail Engineering Department, P. O. Drawer 1734, Atlanta, Georgia.

CHIEF LATEX CHEMIST

TO HEAD compounding division of well-established southern manufacturer. Development and sales ability. Inquiries strictly confidential. P. O., 287, Journal-Constitution.

TRAINEES

FOR woodworking plant. Must be married, husky, age 25 to 35, 10th grade education, mechanically inclined, own some hand tools. Call DI. 1339 weekdays only.

TENNIS CENTER ASSISTANT for CITY OF ATLANTA, age 18-45. Salary $199 monthly plus supplement. Thorough knowledge of tennis desirable. Apply Personnel Office, City Hall by 5 p.m. Friday, August 26, 1955.

REGISTERED PHARMACIST

HAVE opening for competent registered pharmacist, excellent salary, good hours. No Sunday work. Apply to The Reed Drug Co., 119 Alabama St., S.W.

MACHINIST helper with engine lathe experience. Excellent opportunity to become printing equipment machinist. 40-hour week, paid holidays, 2 weeks' vacation after 1st year. Age 22-35. Write P.O. 1123, Atlanta.

ASSIST. FOREMAN PIPEFITTER

NATURAL gas experience necessary; out-of-town work. Call VE. 1446.

2 ANNOUNCERS

NEEDED immediately. One with first phone ticket. Full details with tape and references to WJAT, Swainsboro, Ga.

ATLANTA BOARD OF EDUCATION seeks ACCOUNT CLERK, age 17-45, $254-$313; also STOREKEEPER I, $191-$234. Apply Personnel Office, City Hall by 12:30 p.m., Saturday, August 20.

OPENING in credit dept. for recent high school graduate. Must be above average in ability. Some typing. Experience not essential. 5-day, downtown. CY. 7302. William Murphy.

SETTLED young man with knowledge of full denture work to work in office with dentist. Reply giving experience and salary expected. D. C., 298, Journal-Constitution.

LAUNDRY ROUTEMAN—Must have experience and references. Positively no drunks. Cash bond preferred. Call in person. Beale's Laundry and Dry Cleaning, 1337 Lee St., SW.

GENTLEMAN, 30 to 40 years of age, to learn new system, cleaning household goods, clothing, etc. Also auto coverings. Call Mr. Sutherland, RAymond 2144, RAymond 4517.

NEW CAR make-ready mechanic and inspection man wanted. Good working conditions, straight salary. Call or see Farmer at O'Shields Buick, Inc. DE. 3371.

Billing Clerk

MOTOR freight experience. Good salary. Huber & Huber Motor Express, BE. 3391, Mr. Jones.

WATCHMAKER — Experienced, guar. weekly $75 plus yearly bonus. Ref. required. Must be able to meet public, no bad habits. Write P. O. Box 1204, Albany, Ga.

3 OR 4 EXP. roofers for built-up and dwelling house roofs. None others need apply. C. P. Cofer Roofing Co., 269 Whitefoord Ave., NE. AL. 5790.

MAIL and messenger clerk needed. Age 21-25 preferred. National concern located on Old Marietta Rd., near Inman Yards. Call Mr. Denham, BE. 9547.

EXPERIENCED route man, established laundry route. West End, Ashby and Hunter section. Sober. References. Acme Cleaners, 915 Stewart Ave., SW.

ORDER PICKER in wholesale house. Age 22 to 30. Previous experience in five and ten or grocery store desirable. Apply 196 Trinity Ave., SW.

EXPERIENCED man for milk route. Wonderful opportunity for right party. Must have references. Clover Dale Dairy, 256 Forsyth St., SW. See Mr. Peek.

MAN TO WORK in fruit and grocery, 10 a.m. to 10 p.m., 6 days per week. Off date Tuesday. $45 week. Apply in person, 2371 Peachtree Rd., Northeast.

WANTED — Registered druggist, work in town of 14,000, middle Georgia. Must be SOBER, HONEST and CAPABLE. C. D., 292, Journal-Constitution.

RETAIL MILK SALESMAN

AGE 21-40, guaranteed salary. Apply in person, Foremost Dairies, 2711 Piedmont Rd., NE.

PART-TIME collector. All new accounts. You will add $20 to $50 weekly to your earnings. Eves. or Sat. Mr. Hanley, phone: AT. 4476.

WANTED — Bartender, good mixer, courteous, sober, reliable. Good working conditions, private club. Write F. K., 23, Journal-Constitution.

BICYCLE messenger, age 16-18, for light downtown delivery. Must have bicycle. Plunkett & Co., Inc., 201 Spring St., NW. WA. 2438.

MECHANICS — Between ages 20 and 40. Resident DeKalb County preferred. Apply International Harvester Co., Decatur, EV. 4522.

Help Wanted—Male 47

LOCKHEED HAS IMMEDIATE OPENINGS FOR GENERAL CLERK-TYPISTS

Must be proficient typist, with "A" accuracy.

APPLY GEORGIA STATE EMPLOYMENT SERVICE
601 Western Union Bldg.
Atlanta, Ga.

INDUSTRIAL ENGINEER

WANTED several young engineers with experience in plant lay-out, time study and production control by large national furniture manufacturing concern. Only those qualified need apply.

APPLY
SOUTHERN WIRE & IRON WORKS
4007 Old Stone Mt. Rd.
Scottdale

WANTED EXPERIENCED MAN TO MANAGE HEARING AID DEPARTMENT

ALREADY operating successfully in established optical company. Generous salary and bonus to man experienced in both sales and management. Prefer age 35-50. No traveling outside Atlanta.

REPLIES confidential. Write — giving background and experience to Box J. T., 143, Journal-Constitution.

FIRESTONE TIRE AND RUBBER CO.

HAS immediate opening in WINDER for a man capable of handling Time Payment Sales Department. Responsibilities include selling, extension of credit, collection of accounts. Salaried position with both salary and expenses paid during training period. Age 23-35. All inquiries held strictly confidential. Interviews will be held in Winder Friday at Mewborne Firestone Store; Saturday call Mr. Brandon in Atlanta, EX. 1531, or write FIRESTONE TIRE & RUBBER CO., Box 71, Northside Station, Atlanta 5, Ga.

WANTED

QUALITY control man for worsted textile mill in the South. Actual experience preferred, textile school training acceptable. Write P. X., 286, Journal-Constitution, stating full particulars in respect to personal status, experience and references.

PART-TIME MAN

DO YOU need to earn $50-$75 per week in your spare time? Must own car. Leads furnished. See Mr. Stephens, 406 Peachtree St., NE.

COMBINATION welder, we need a good welder, experienced in job shop work, must be steady, good pay for good man. Apply Piedmont Welding Co., 2170 Piedmont Road, Northeast.

BARBER WANTED—Good job for right man. No drunks need apply. Stewart Avenue Barber Shop, 3409 Stewart Ave., Hapeville.

WANTED — Sober and dependable mechanic to install mufflers and dual exhaust. Muffler Service Co., 197 Piedmont, MA. 4244.

PLUMBERS wanted with city card. Must be sober, do quality work. No drifters. Capitol Plumbing & Heating Co. EV. 8993.

3 AUTO mechanics, must be experienced and have tools. Apply in person. Engine Service & Parts, 365 Blvd., NE.

COURTEOUS, NEAT PARKING STATION ATTENDANTS. APPLY GEORGIA GARAGE, 152 IVY ST., NORTHEAST.

IN ANSWERING help wanted ads with box numbers do not send originals of valuable papers. Copies will do as well.

FOUNDRY time study man, standard data application for gray iron foundry. Write R. R., 268, Journal-Constitution.

WANTED — Young man PBX operator, front office, some typing, private club. Write J.N., 115, Journal-Constitution.

ROUTE SALESMAN for Northside section. Apply Star Laundry & Dry Cleaning Co., 828 N. Highland, NE. VE. 2112.

2 LAUNDRY route salesmen. Well-established route. Apply in person, 650 Glen Iris Dr. Capital City Laundry.

CERAMIC TILE SETTERS
EXPERIENCED. CA. 4202, 805 S. Main St., East Point.

CERAMIC TILE SETTER
EXPERIENCED ONLY
DECATUR TILE CO. CR. 5555

WANTED—Men with experience in casket work. Southland Casket Co., 295 Margaret St., SE, Atlanta, Ga.

UNCLE TOM'S Tavern needs good counter man. Must be over 21. Apply in person. 2546 Stewart Ave.

EXPERIENCED salesman for men's clothing and furnishings. Gay's Men's Shop, 3031 Peachtree Rd., N. E.

DRIVERS wanted, must know Decatur and vicinity. Decatur Coop Cabs, 310 E. Howard St.

WANTED — METAL SHELVING ERECTION MAN. SEE ALLEN M. KEY, 17 HOUSTON ST., NE.

EAST-SOUTH carrier needs competent interline clerk, 40 to 45 hours. Good salary. Call CY. 0572.

ROUTEMAN—Good salary, paid vacation, free hosp. and life insurance. Apply 1303 Spring St., NW.

DAIRY plant worker. Experienced in any type of dairy plant work. Apply 2247 Glenwood Ave., SE.

WANTED — Full-time drivers. Airport Taxi Co., 710 Central Ave. Hapeville. FAirfax 0305.

MAN ABOUT 35 years old, soliciting and collecting. We furnish car. WA. 2154 for appointment.

FIRST-CLASS body and fender man. Apply Lakewood Paint and Body, 343 McDonough Blvd.

EXPERIENCED meat cutter-counter man. Age 30 to 40. Whiteman's, 656 Angier Ave., NE.

ALL-ROUND auto mechanic. Apply 3425 E. Ponce de Leon Ave., Decatur. EV. 7233.

TREE CLIMBER, experienced in tree removal. Top salary if qualified. FRanklin 1706.

Help Wanted—Male 47

CAB DRIVERS NEEDED—Age 25 to 50. Blue and Gray Cabs. 871 Central Ave., SW.

PRINTER wanted — Regular job. Apply Adamson Printing Co., 25 Warren Pl., SE.

WANTED—Experienced salesman for pawn shop. Write G. R., 14, Journal-Constitution.

WANTED — Full-time drivers. Veteran Cab Co., East Point. Apply in person.

TRAINING in Diesel, Auto., Refr., Bdy. Wk., Mchst., see ad under 53.

GAS HEATING mechanic. Only experienced need apply. AMherst 5778.

TWO general molders. Cox Foundry & Machine Co., 983 Cox Ave., SW.

GENERAL accounting for large truck line. Must be able to type. 47-4376.

SEE our ad under Classification 52. CENTRAL DETECTIVE ACADEMY

WANTED — A part-time butcher. 435 Edgewood Avenue, Southeast.

BUTCHER WANTED — Experienced. 865 Highland Ave., NE. CY. 9427.

OPERATORS for bull dozier, pan or front end loaders. CHerokee 5459.

GOOD MECHANIC and body man. Must be sober. CAlhoun 8801.

EXPERIENCED plumber's helper. 1255 Lee St., SW. FR. 2484.

BODY and fender man, also painter and mechanic. DIxie 2832.

BARBER WANTED — 4969 Roswell Rd. Call nights, AT. 2071.

BARBER WANTED—Good job. 509 Fairground St., Marietta.

WANT experienced TV service man at once. RAymond 1326.

GOOD nonunion brick and block layers. AMherst 9795.

WANT taxi driver. Kirkwood car for hire. DE. 1488.

Employment Agency—Male 48

A&A EMPLOYMENT

Sales, Ga., Ala., Fla. B.S. chem. No exp. nec. .... Open
Insulite Sales Exp. Bldg. mat. .... Sal. Tops
Com. Ref. Equip. Eng. Bkg. $7,000
Pharmaceutical, Rep. Col. grad. $6,000
Pharm. detail $350
Sales, 2 yrs.' chem. 25-35. Car & Sal.
Sales, bakery and institutional spec. .... Top Sal.
Auto. dist. mgr. Tampa. Car & $450
Auto dist. mgr. Memphis and Charlotte .... Car + $400
Sales trainee, single, men's furn. Tenn. .... $300+

ENGINEERING
TIME study methods, wood-working I.E. Pref. $525
Jr. Plastics eng. Chem. degree. $500
Sales Eng. 25-35. Col. grad. Contact Arch., civil or contractors .... $400 up
Sales. Metal bldg. mat. Relocate .... Excel. Sal.
Arch. Struct. or Civil eng. Top co. $500
Engineers, both mfg. and development .... Open
2 M.E. Draftsmen. Exp. gears, bearings .... $400-$500
Draftsman, store fronts. $450-$500
Tool and Die makers. Top Co. .... $400-$450
Med. Tech., Hospital, Va. ....$280+
Trav. Auditor, 2 yrs.' exp. Exp., $300
Cost Acctg. 23-30 .... $325
Sr. Acctg. Relocate $400
Sr. Acctg. Pub. Acct. $375
Weather forecaster $375
Phy. Training inst. Fla. ... $250 up
Phy. Training, Degree Phy. Ed. $350
Radio Tech. Fla. .... $260 up
Aircraft Tech., Fla. .... $250-$300
Aircraft Mech .... $275-$300
Maintenance Man, Plb., elec. etc. $350
Clerical, mail, etc. type 50. ... $280
Order Picker, type 40 .... $195
303 Grand Theatre Bldg.

PLANT SUPT., M.E., prev. exp. in textile processing .... $500-$650
MECHANICAL engr., rec. grad. $400
MECHANICAL engr., grad. bldg. mat. field $500
SHIPPING clk., hvy equpt. ...$300+
CLERK typist, mech. apt. $250
INVENTORY clk., h.s. grad. $250
JR. ACCOUNTANT $500
PERSONNEL recruiter, prev. exp. .... $450-$500
SAFETY engr., prev. indus. exp. .... $400-$500
TRAINING officer, ind. exp. ..$500+
Pair Personnel Service
312 Forsyth Bldg. Downtown
3240 Peachtree Rd. Buckhead

A-1 Employment Service NEW LOCATION
723 New Fulton Nat'l Bldg.
INTERVIEWS 9-2
(2) CLK. typist. 55 w.p.m. ..$225-$240
CLK. typist, good exp. $250
GEN'L OFC. clk. 21-28 .... $225
PURCHASING agent, exp. $375
ACCTG. clk. 21-34 .... $300
CORRESPONDENT clk. $250
CASUALTY underwriter ....$600 up
GEN'L ofc., beg. $151.75
723 New Fulton Nat'l Bldg.

1,000 JOBS OPEN NOW!
(Why list them all ?????)
IF you can work we have a job for you. You can take our word for it or make us prove it. Tear this ad out right now, bring it to us and you will get job quick at 10% off fee and save us advertising cost so we're both happy.
We are open 7 days a wk. 8 a.m.-9 p.m.
8 Counselors—½ hour to get job
8 North Ave., NW. EL. 3622
PERSONALIZED SERV. INC.
The South's Largest Agency

Atlanta's Only Exclusive Male Agcy.
DIST. SALES, college grad., 30-45, req. sales exp. .... $400 plus
SALES ENG., exp. reqd. (bldg. and construction trade) .... $400 up
SHIP. clk., exp. auto parts $300-$350
For Immediate Results Register with N. GAE DICKINSON
MUTUAL PERSONNEL
Mezz. Fl., P'mont Hotel, MA. 1763

Bookkeeper, F.C., 25-30 ...$250-$275
Stock clerk, 21-30, h.s. grad. ...$190
Mail clk., 18-23, h.s. grad. $195
College grad., travel .... $350+
Sales trainee, 21-32 .... $280
Aggressive Employment
1001 Healey Bldg. CY. 7601

ATKINS PERSONNEL SERVICE
403-12 Atlanta National Bldg.

Salesmen 49

SEARS-ROEBUCK & CO.

WILL employ immediately 4 salesmen, 23-50, who would like to earn in excess of $120 per week.

THESE positions offer opportunity for unusual earnings and rapid promotions. If you have an automobile, dress neatly and enjoy meeting people, we would like to talk with you. Sales experience helpful but not necessary as those selected will be given advantage of a unique training program. You will enjoy numerous company benefits.

FOR interview apply Mr. H. B. Odum, Retail Personnel Office, Tues., Wed., Thurs. and Fri., 9 A. M. to 1 P. M.

677 PONCE DE LEON AVE.

SALES ENGINEER

MAJOR manufacturer of mechanical power transmission material handling and process equipment needs man 25 to 35 years old with technical college degree, preferably mechanical engineering as fields sales engineer in Atlanta district sales office. Must have car and experience in product application selling to industrial plants. Factory training course of 3 months will be preliminary to actual field sales work. Give personal statistics and experience history in letter requesting interview. Replies confidential. Address replies to:

CHAIN BELT CO.
878 ASHBY ST., NW

New Car Salesmen

OPENING for 2 good aggressive salesmen. Real money for the right men, plus a good place to work. See or phone Mr. Ches Smith. FA. 7491.

Smith-Johnson Pontiac
1210 N. Main St. E. Point
(Just beyond Ft. McPherson)

SALESMAN

NOT needed if you are afraid of work, do not have a car, wife wants you in by 5 o'clock each night and do not need over $50 week.

IF YOU are not the above and are interested in making above-average earnings, call VE. 1331 before noon for an appt.

Salesmen 49

ATLANTA'S oldest and largest Chrysler dealer will ad 4 salesmen to our organization in preparation for the 1956 Chrysler and Plymouth to be shown in the Fall. This is a permanent position with very good opportunity for advancement to executive position if you can qualify. Previous selling experience unnecessary. We train you by factory methods while you earn. Prefer married men with home responsibilities and 25 to 45. All applicants will be given demonstrator and plenty prospects furnished. Don't apply unless you can make a career with us. Harry Sommers, 285 Spring.

SALES ENGINEER

BY leading nationally known mfr. of non-residential building products.

WORLD'S largest manufacturer in its field has immediate opening for a young man with background of sales experience, engineering or architectural training helpful. Qualified applicant will be given thorough sales training which will enable him to work closely with architects, contractors and building owners. Unlimited opportunity of substantial income based on salary, commission, bonus and expenses. A home office executive will personally interview you in Atlanta. Write letter outlining experience, education and personal qualifications and mail it to U. L., 122, Journal-Constitution.

SALESMAN

OUR COMPANY needs a salesman who is already successful in a sales position. We prefer someone who is now working in an allied field, but will consider other qualified person. SELECTED person must now live in, or would consider living in South Georgia.

WE ARE the "world's largest manufacturer of commercial truck trailers." and have a complete line of truck bodies and accessories.

WE furnish drawing account, car allowance, expense account and generous commission. Group hospitalization and insurance are also available.

ONLY written applications including full qualifications, will be considered, and prompt personal interview will be granted. Address your letters to Carl H. Golm, branch manager.

Fruehauf Trailer Co.
733 PARK ST., SW, ATLANTA, GA.

WE HAVE a wonderful opportunity to offer a man who has the following qualifications: First of all, he must be honest and able to furnish a satisfactory credit and character report. He should have enough education to conduct a business; he should have the ability to meet and get along with retail merchants. He should have a desire to be his own boss, to make better than average income, and to have a future secure; of profit sharing and retirement program. He should be able to put up a small amount of cash to cover working stock. We furnish truck. We manufacture and distribute Baby Ruth and Butter Finger candy and a complete line of famous Curtiss Candies. We need men for salesmen distributors in Athens, Macon, Thomaston Atlanta and Newnan. If you live in or near any of these towns and think you might be interested, write to Curtiss Candy Co., P. O. Box 312, East Point, Ga., or phone CA. 8526, for an appointment.

$300 WEEKLY SALESMAN

FAST - GROWING national Georgia concern has opening for promotional minded salesman who is free to travel extensively and interview by appointment people who are applying for dealership with our firm. Applicant must be one-call closer, able to finance self two weeks, have late model car and be able to start immediately. Our men average $1,500 to $2,500 monthly and if you can qualify for this opening you will have a continuous income from dealers appointed by you as well as high immediate profit. Must be bondable. Phone LA. 0089, Mr. Monroe.

AUGUSTA-COLUMBUS MACON-ROME

I HAVE recently opened in Atlanta and will add offices in the above cities, where I need one salesman, who is capable of writing the business and managing his time and later on handling his men. Write qualifications to state manager, 1224 Spring St., NW, Atlanta 6, Ga., Jefferson Life and Casualty Co.

EXCEPTIONAL OPPORTUNITY

FAST GROWING retail chain interested in interviewing men capable of becoming store managers in short period of time. Must have proven record of successful selling. Previous management or assistant to manager helpful but not necessary. Must relocate. See Mr. Berchenko, Sunday, Aug. 21, Dinkler Plaza Hotel.

SALESMEN

$600 TO $1,200 PER MO.
THIS IS NOT BOOKS, VACUUM CLEANERS, INSURANCE OR COOKWEAR.
BUT we prefer men with the above experience.
WE FURNISH
MORE 100% qualified appointments than you can possibly use. PLUS a new car to men who qualify. Report to 976 Piedmont Ave., NE, 1 p.m. sharp.

4 SELLING CREW MANAGERS

. . . NEEDED, for Davison's new department. Good future and income for the ones who after training can follow instructions. $150 a week or more if not afraid to work. Neat appearance and personality most essential. Contact Mr. Rood, Pershing Point Hotel, AT. 8621, from 9-12 a.m., 4-9 p.m., Thursday, Friday, and Saturday.

LEADS FURNISHED

NEW program of securing leads offers outstanding opportunity for salesman who can sell awnings, jalousie porch enclosures and weather stripping. National company needs one additional salesman for Atlanta branch. Give qualifications and telephone number in first letter to: National Sales Manager, 1254 La Brosse St., Detroit 32, Michigan.

TIRE SALESMAN

TO SELL tires off of truck to service station accounts. Must have tire-selling experience. Salary plus commission. Excellent opportunity for large earnings. Call Leon Goldstein, WA. 8866, for appt.

PRIOR TIRE CO.

TRAVEL salesman to represent leading silversmith calling on established quality jewelers in North and South Carolina and part of Georgia. Age 25-40. College graduate preferred. Excellent salary-bonus arrangements. Give full particulars as to past and present connections. Eligible applicants be contacted by interview. J. S., 288, Journal-Constitution.

SALESMAN

FULL-TIME and weekend salesman. Excellent opportunity for man to earn upwards of $200 weekly. Prefer experienced man in land or intangible sales. Apply in person only, 10 a.m. 'til 7 p.m. Mr. Butler, Norris Lake, Lithonia, Ga.

ROUTE SALESMAN

SOBER, honest, reliable man for laundry and dry cleaning route. Exp. not essential but must be exp. in dealing with the public and other house-to-house work. 20% commission. Apply Mr. Perkins, Stoddard Cleaners, 681 Ford Pl., NE.

TOP-RATED Established Manufacturer wants Salesmen to call on Army Goods Stores and General Stores in Georgia, Alabama, Mississippi, Louisiana, Florida, Tennessee, S. Carolina and N. Carolina with strong line of work garments and related items. F. J., 148, Journal-Constitution.

WANTED—TWO MEN

BETWEEN 25 and 40. Service and sales department, heating and air conditioning. Guaranteed weekly earnings. See Mr. Gormley or Mr. Siegle after 2 p.m., 526 Ponce de Leon Ave., NE.

AUTOMOBILE SALESMAN
UNUSUAL opportunity for advancement with large auto dealer. Sell both new and used. Start work immediately. Good income assured if you qualify. Automobile experience helpful. Call Mr. Chandlr, CY. 3601.

NO EXP. needed. $75 wk. plus comm. Must have car. VE. 5629.

Salesmen 49

ATTENTION!
WE HAVE a fine sales position to offer an Atlanta man under 40. Substantial income for the man who can qualify. For inf., call Mr. White, AT. 4268, Tues. afternoon and Mornings thereafter.

EARN $26-$52 a day. Must have car, high school education, over 25. Call CY. 2234.

SALESMAN
EXPERIENCED selling to retailers, to sell trading stamps. Must have car. Drawing vs. commission and expenses. MAin 0757.

COLLECTORS
DO you have a car and want to earn $20 to $25 your first day? If so, Mr. Row wants to "C U". CY. 1903.

LAUNDRY ROUTEMAN—Must have experience and references. Positively no drunks. Cash bond preferred. Call in person. Beale's Laundry and Dry Cleaning, 1337 Lee St., SW.

SPECIALTY AND WAGON JOBBERS, ROUTE MEN, HEADQUARTERS FOR PROMOTIONAL MERCHANDISE. L. D. Friedland Co., 320 Peters St., SW.

YOUNG MEN 18-24
FOR SALES trainees. Guaranteed salary. Apply 8:30 to 9 a.m., 602 Healey Bldg.

PART-TIME salesman, evenings. All new exclusive items. No competition. Your time will be well paid for. Mr. Hanley, pho. AT. 4476.

A WONDERFUL opportunity for 2 ambitious men. Must have car. Experience not necessary. Room 614, 101 Marietta St. Bldg.

WE MAY be slave drivers, but $138 a week will cure a lot of wounds. AT. 5474.

Instructions—Male 51

TELEVISION-ELECTRONICS. Accredited training. Placement service. Also VET APPROVED. MA. 4431 or AT. 7879. Central Tech Inst.

Instructions—Male, Fm. 52

MEN—WOMEN
Be a Private Investigator
EARN up to $4 hour. Work locally or travel. New training system. Send name and address for free application blank to determine your eligibility.
CENTRAL DETECTIVE ACADEMY
B. E., 295, Journal-Constitution.

Trade Schools—Male 53

ELECTRICAL
Refrigeration-Air Conditioning
Day and Night Classes
Approved for Veterans
Deferred Payment Plan
For Private Students
INDUSTRIAL TRADES INSTITUTE
426 WEST PEACHTREE AL. 5069

SHOP TRAINING AND INCOME! DIESEL, Auto, Refr., Bdy. Wk., Mchst. Good wages poss. while training on job we help you get. GI ap. 410 Ga. Sav. Bk. Bl., 11-4 exc. Sat.

Help Wanted—Female 55

HOUSEWIVES STUDENTS OFFICE WORKERS

TAKE advantage of Sears liberal discount plan!

APPLY now for sales work during our peak fall season. We need women to work full and part - time schedules. Part-time work is planned during the morning and afternoon. Part-time work is also available at night and on Saturdays. We also need women who can come in occasionally on call to replace regular employees during illness, etc.

Apply in person
RETAIL PERSONNEL OFFICE
677 PONCE DE LEON AVE.
SEARS, ROEBUCK & CO.

EXCELLENT OPPORTUNITY

LARGE, local, well-established concern has permanent opening for lady, 18-35, for telephone soliciting. Must have sales ability and have knowledge of typing, be good speller, neat, able to talk to public and work in large office (knowledge of PBX desirable but not essential). Salary plus bonus. 40-hr. wk., good working conditions, paid vacation, numerous employee benefits. Replies confidential. U. L., 131, Journal-Constitution.

SCRIPTO, INC.
HAS OPENING FOR
STENO-CLERK

GENERAL OFFICE experience preferred, but will train inexperienced, alert young woman, 22-35. 5-day week, good salary, working conditions. Air-conditioned offices. Apply in person.

EMPLOYMENT OFFICE
423 Houston St., N. E.

YOUNG ladies to handle important clerical work in connection with billing customers. Must be high school graduate, some college desirable. Training on job for promotion. Congenial surroundings. 5-day week. Apply

4th Floor, Healey Bldg.

ARROW SHIRTS
Needs
LAUNDRY PRESSERS
and
FOLDERS
AGE 18-35. Apply between 8 a.m. and 3:30 p.m.
NO PHONE CALLS, PLEASE
Cluett-Peabody & Co., Inc.
2022 Murphy Ave., S. W.

COLLEGE GRAD. OR UNDERGRAD.

PERMANENT position with national corporation. No experience needed. Filing and typing knowledge helpful. Advancement opportunities. Age 24 to 36. 5-day, 40-hr. wk., attractive employe benefits. New air-conditioned office.
APPLY 1065 Williams St., NW, at 12th St. or call W. H. Dial after 8:30 a.m. WA. 0851.

Help Wanted—Female 55

PERMANENT CLERICAL POSITION FOR A HIGH SCHOOL GRAD COLLEGE UNDER GRAD AND COLLEGE GRAD.

INTERESTING work with training on the job for promotion within company. Excellent working conditions, 5-day week.

APPLY
RETAIL CREDIT CO.
90 FAIRLIE ST., N.W.
One Block Back of Rialto Theatre

PERMANENT — Part-time clerical work, at least 4 hours daily, Monday thru Friday. No experience or typing required. Starting salary $1 per hour. Age 25-40. Must be high school graduate, some college preferred. Excellent working conditions. In reply give age, education, and experience. E. Y., 47, Journal-Constitution.

STENOGRAPHER

VARIED duties. Must be able to take and transcribe notes accurately. 5-day week, congenial surroundings and opportunity for advancement.

APPLY
RETAIL CREDIT CO.
90 FAIRLIE ST., N.W.
One Block Back of Rialto Theatre

COSMETICIAN

EXPERIENCE helpful. Pleasant working conditions, hospitalization and insurance benefits. Employe discounts, paid vacations. Paid weekly. See MR. SAM PARRIS.

JACOBS DRUG STORE
PEACHTREE AT PIEDMONT RD.
OR
MR. V. B. LUTHER
Gen. ofc. 77 Auburn Ave., N.E.

DRUG CLERK

MUST be experienced. Pleasant working conditions, hospitalization and insurance benefits. Employe discounts, paid vacations. Paid weekly. See MR. V. B. LUTHER.

JACOBS DRUG STORE
Gen Ofc., 77 Auburn Ave., NE

CLERK-TYPIST

18-25, experience not necessary except ability to type. Five-day week, interesting motion picture work. Pleasant working conditions, new air-conditioned building. Opportunity for advancement. Apply 205 Walton St., Universal Picture Co.

TYPISTS

HIGH SCHOOL graduates, 17-22, experience unnecessary, 40 w.p.m. Positions available at our Jefferson Service Center near Bankhead and Ashby. Convenient to West Fulton graduates. Apply Monday through Friday.
675 Ponce de Leon Ave., N. E.
Mail Order Employment Office
SEARS, ROEBUCK & CO.

SPORT SHIRT ASS'T STITCHING FORELADY

SPORT shirt plant in small Georgia town, needs asst. forelady qualified to handle all operations on quality sport shirts. Experience necessary. Application must contain complete information as to background, qualifications, experience, references, marital status and desired starting salary. Replies held confidential on request. P. O., 285, Journal-Constitution.

SECRETARY

GOOD opportunity for young woman, 22-35, with previous office experience. Rapid, accurate shorthand and typing required. 5-day week in pleasant air-conditioned office. Apply in person Monday through Friday.
Mail Order Employment
Sears, Roebuck & Co.
675 Ponce de Leon Ave., NE

SODA DISPENSERS

MUST be experienced. Pleasant working conditions, paid vacations. Employe benefits.

JACOB DRUG STORE
77 AUBURN AVE., NE

WANTED — REGISTERED NURSES, KENNESTONE HOSPITAL, MARIETTA, GEORGIA. 18 MILES FROM ATLANTA.
11 P.M. TO 7 A.M., $240 PER MO.
3 P.M. TO 11 P.M., $240 PER MO.
O. R., $240 PER MO.
7 A.M. TO 3 P.M., $225 PER MO.
ANNUAL INCREASE, LIBERAL PERSONNEL POLICIES, AND SOCIAL SECURITY. WRITE OR CALL:
DIRECTOR OF NURSES
KENNESTONE HOSPITAL
MARIETTA, GEORGIA

CHIEF DIETITIANS—A.D.A. membership not required if well qualified. GRADUATE NURSES for surgery, medicine, O.B. for new air-conditioned northside hospital on Lake Michigan. Beautiful surroundings, paid vacation, paid sick leave, Blue Cross and Social Security, paid holidays. Room and board provided. Call or write Mr. Brown, Superintendent of Edgewater Hospital, Up. 8-6000, 5700 N. Ashland Ave., Chicago 26, Illinois.

FILE CLERKS

18-25—High School Graduates
Experience Not Necessary
5-Day Wk. Apply in Person
510 WALTON BLDG.

SEC. IN BUCKHEAD

DIVISION OFFICE of a national concern, desires secretary, age 20-35. Capable of shorthand, typing and general filing to work in 1 girl office. Air conditioned building. 40 hours per week. Employe benefits. Ideal position for girl with initiative and willingness to accept responsibility. Call EX. 9977, on the mornings of Aug. 22, 23 for interviews.

JEWELRY DEPT. MGR.

WE NEED an aggressive young lady between 20-30 yrs. of age with some selling experience to manage our jewelry dept. Store one of the most beautiful in South. Good salary plus comm. on sales. Life and hospitalization benefits. See Earl Knowles.

LAWRENCE FURN. CO.
83 Whitehall St., SW

EXPERIENCED hairdresser with knowledge of styling. Guaranteed salary, plus commission. Must be good. Needed immediately. Call EVergreen 8722, or 43-5114.

Help Wanted—Female 55

THE NESTLE CO., INC.
75 8TH ST., N. E.

IMMEDIATE opening for comptometer operator with International concern offering many company benefits, including 35-hr. 5-day wk., 2 weeks a yr. paid vacation, 10 days a yr. paid holidays, group ins. and retirement benefits. For appt., call R. W. Milam, EL. 0742.

BURROUGHS POSTING MACHINE OPERATOR

AGE 25 to 40. Must be experienced in accounts receivable posting. 5-day week. Apply Peasle-Gaulbert Corp., 300 Peters St., SW.

GENERAL OFFICE

AGE 18 to 30. Must be accurate typist, must have bookkeeping training, experience not necessary, but must be willing to learn Burroughs posting machine; 5½-day week, every other Sat. off. Apply Mr. Lewis, Harry Sommers Inc., 446 Spring St., NW.

WANTED:
REGISTERED MEDICAL RECORD LIBRARIAN FOR 155-BED GENERAL HOSPITAL. LIBERAL PERSONAL POLICIES, SOCIAL SECURITY, STARTING SALARY COMMENSURATE WITH AMOUNT OF TRAINING. WRITE OR CALL:
ADMINISTRATOR
KENNESTONE HOSPITAL
MARIETTA, GEORGIA

TOP FINANCE GIRL

IMMEDIATE opening, young lady, 18-35. Permanent employment, 5½-day week. Experience essential. Congenial surroundings. Excellent salary and good opportunity for advancement. Apply Mr. Charles Berry, Bancplan Finance Corp., 96 Alabama St., SW. LA. 0891.

LARGE automobile dealer in Buckhead area has opening for an accounts receivable bookkeeper. Applicants must have had experience in this type of work. Good working conditions, many company benefits. We want only people who are interested in a permanent job. Call Mr. Bailey at EX. 1551 for interview.

$200 A MONTH

SETTLED dependable lady: Neat appearance, nice personality, who can meet the public with a smile and don't mind long hours. Must have at least 1 year exp. for laundry and dry cleaning. Call office, Apply Mr. Perkins, Stoddard Cleaners, 681 Ford Pl., NE.

BEAUTY OPERATOR AND HAIRDRESSER

FOR new shop in new shopping center. Good guarantee and comm. Phone 47-4740.

STENOGRAPHER

20-28, MUST take shorthand. Downtown location in air-conditioned office, good starting salary with excellent chance for advancement. Mr. Alexander, AL. 7481.

CLERK-TYPIST

TRAILMOBILE, INC., 780 Lake Ave., NE. Little 5 Pts. area. 5-day wk. Age 20 to 30. Check writing, posting and some billing. Call Mr. Wilson, CY. 3456, for appt.

STENOGRAPHER with shorthand and dictaphone experience. 5-da. wk., air-cond. office, good pay. Immed. opening. Modern Methods, Inc. 543 Means St., NW. Call LA. 0804 for interview.

AVON COSMETICS
HAS several interesting office positions open. Creative writing, account management and per. secretarial. Prefer young ladies under 25. Modern, air-conditioned building. Salary commensurate with experience. Call K. W. Fletcher, EM. 6481.

CASHIER-TYPIST

AGE 18-35, will consider beginner, if interested in permanent position. Downtown location. Air-conditioned office. Numerous employe benefits. Call WA. 7281, or apply Rhodes-Perdue Furniture Co.

CLERK

FOR insurance company; prefer recent high school graduate. Pleasant working conditions. 5-day week, 8:30 to 4:45. Room 203, 1132 W. Peachtree St. (Cor. of 13th and W. Peachtree). EL. 7575.

HOWARD JOHNSON'S RESTAURANT

EXPRESSWAY 41 and 19 Hwy. south of Hapeville now has openings for waitresses and fountain girls.

STENO-CLERK

SMALL sales office in Buckhead. No shorthand. Filing, typing and general office work. This is permanent position with local office of national company. EXchange 8638.

TYPIST-CASHIER

NATIONAL concern has immediate opening, young lady typist-cashier, 20-30 years of age. Permanent position. Liberal employe benefits. See Mrs. Lipscomb, 218 Grant Bldg.

STENO. CLERK

AGE 18-35, five-day week. Air-conditioned office.
American Bakeries Co.
10 Pryor St. Bldg., Rm. 520

INVENTORY CLERK

EAST POINT, GEORGIA
MANUAL record posting, calculator operation, some typing. 5-day week, 8 to 5. Phone FA. 8641.

CLERK-DICTAPHONE Operator — Pay commensurate with ability. Open immediately. Accuracy and efficiency essential. Apply by letter, stating salary expected, education, age, experience, telephone number, C. S., 44, Journal-Constitution.

CLERK-TYPIST

NATIONAL finance corp. desires young lady, age 17 to 25. Company benefits, pleasant working conditions. See Mr. Garrett, 3102 Roswell Rd., Northwest.

STENOGRAPHER NEEDED. Must be good typist, experienced in dictaphone work. Under age 36 preferred. New air-conditioned office, located on Old Marietta Rd., near Inman Yards. Call Mr. Denham, BE. 9547.

CHECKERS

FINAL assembly, pants, shirts, uniform, semi-production. Age 30-40. Apply Mr. Sells, between 7 and 9 a.m., 584 Edgewood Ave., NE.

BOOKKEEPING machine operator. National Cash Register. Must be experienced in all phases of accounting. Small office, five-day week, 8:30 to 5. Salary commensurate to experience. CY. 4655.

CLERK-TYPIST

HIGH SCHOOL graduate, 17 to 22, to do general office work. 5 days week. $173 mo. W. A. Rooker, 95 Marietta St., N.W.

CURB GIRLS

GOOD WORKING conditions and pay, including free hospitalization insurance for qualified girls. 1150 Pryor St., SW.

EXPERIENCED WAITRESS—Needed at Skyway restaurant at Fulton County Airport. Good salary plus tips, 6 days week. Apply in person to Fulton County Airport, 3999 Gordon Rd., SW.

STENOGRAPHER

PREFERABLY with bookkeeping experience, for responsible position in Charlotte, N.C. Call AM. 1645 for interview.

STENO.-CLERK

SHORTHAND, typing, some filing. Hours 9-5, Saturdays off. Attractive salary, permanent position, paid vacation. Call FR. 1678 for appointment.

AT ONCE

4 WOMEN to work customer sales dept. $40 week if you qualify. Apply Mrs. Archer, 216 Red Rock Bldg., 10 to 12 noon.

PART-TIME WORK

TELEPHONE SOLICITORS—4 hours a day, 5 days week. 75c hr. Apply 900 Peachtree Bldg., Room 321, Mrs. Griffith.

NATIONALLY known chemical company has opening for typist, 50 w.p.m. or better, shorthand, general office procedure. Location East Point. Call Mr. Denton, FA. 9763, weekdays.

SECRETARY, 21-35. Accurate in shorthand and typing for permanent position in casualty dept. of national co. Co. benefits. 5-day week. Mr. Hammel, 315 Trust Co. of Ga. Bldg.

OPENING in credit dept. for recent high school graduate. Must be above average in ability. Some typing. Experience not essential. 5-day, downtown. CY. 7302, William Murphy.

CITY OF ATLANTA seeks CLERK-TYPIST I (Board of Education), age 17-45, $191-$234; also STENO-CLERK II, $225. Apply Personnel Office, City Hall by 5 p.m., Friday, August 19.

WANTED — Bookkeeper, age 23-30, able to type, keep books and make reports. Salary according to experience. Opportunity to advance. Apply 68 P'tree St., NW, upstairs.

WAITRESS — Fast, dependable, not over 135 lbs., 18-30. $25 wk. plus meals and tips, 11 a.m. to 9 p.m. Johnny's Grill, 203 S. East Point St., East Point. FA. 9156.

WAITRESSES to work 48-hour week. Off Sundays, uniforms furnished. Insurance benefits. Vacation with pay. Apply in person, The Krystal Co., 126 Peachtree St., N. W.

PART-TIME clerk typist, to work mornings, in air-conditioned life insurance office, Peachtree-Tenth section. Permanent position. F. J., 89, Journal-Constitution.

SOUTHERN BELL TELEPHONE & TELEGRAPH CO. has attractive jobs available for a limited number of qualified young women. Employment office 51 Ivy St., NE.

STENO.-BOOKKEEPER

EXPERIENCED, age 20-40. 40-hr. wk. air-cond. office. A. Z., 66, Journal-Constitution.

Help Wanted—Female 55

GRADUATE NURSE

TO WORK in pediatricians office. Salary, $225-$250. H. S., 101, Journal-Constitution.

DICTAPHONE operator with at least twelve months experience. Small office, five-day week, 8:30 to 5. Salary maximum, to begin $200. CYpress 4655.

ACCOUNTING CLERK. Interesting and varied work in small office. Some typing. 5½-day week. Apply DAVIS BROS.' OFFICE, 120 Fifth St., NE.

EXP. WAITRESS

GOOD SALARY—Night work. Age 25-40. Unless interested, do not phone. 47-9293.

SECRETARY for casualty claim department of old line stock company. 2 years of college preferred. Age limit 30. Call EL. 0705, Mr. Burger.

EXPERIENCED WAITRESS
Hours 12 to 9 P. M.
318 Ponce de Leon Ave., NE

GENERAL OFFICE CLERK
WILL consider beginner if good typist. All company benefits, 40-hour week. Apply 801 Bona Allen Bldg.

PBX OPERATORS and Receptionists. See our ad under Classification 58.
MODERN PBX AND RECEPTIONIST SCHOOL

EXPERIENCED waitress, 11 a.m. to 8 p.m., 6 days week, no Sunday. Apply Twin Oaks Restaurant. EVergreen 9173, Decatur.

WAITRESS
GOOD TIPS, good hours, 6 days. Apply 625 Lee St., SW.

CATALOGUE sales. Full-time employment. One night a week. Good future for hard-working girl. Sears, Buckhead, EX. 7571.

STENOGRAPHER, shorthand and typing. Major oil company. 5-day, 40-hour week. Salary $249. ELgin 6370, Station 29.

EXPERIENCED salesladies, 5-day week. Carl's 5 & 10c Stores, 859 Gordon St., SW, 1154 Euclid Ave., Northeast.

HELP WANTED—WOMEN: Capable, intelligent woman to do telephone calling. A. C., 277, Journal-Constitution.

Experienced Waitress
EMILE'S French Cafe, 87 Fairlie St.

COMBINATION laundry marker and checker. Stipe Cleaners & Laundry, 110 E. John Wesley, College Park.

EXPERIENCED all-round beauty operators. Can make $40 to $50 per week. Apply 30 Peachtree Arcade.

COUNTER GIRL for dry cleaning plant. Apply in person One Hr. Valet, 24 Peachtree St., NE (5 Points).

EXPERIENCED laundry counter clerk. Apply in person only. A & A Laundry, 987 McMillan St., NW.

UNENCUMBERED woman to live in, care for 2 children. General house work, 1 day off. $20. EV. 6842.

EXPERIENCED all-around waitress. Good salary. Off Sunday. Wagon Wheel, 972 Peachtree, NE.

COUNTER GIRL, 4 till 12. The Puppy House Drive In, 2225 Stewart Ave., S. W., CAlhoun 9102.

HOUSEKEEPER—Elderly couple. Room, board, $40 monthly. 836 Dixie Ave., NE. LAmar 5330.

EXPERIENCED lady for dry cleaning plant, neat appearance, not over 40. EV. 3771, Gardner.

MACHINE operators wanted. Apply Suzanne Corp., 116 Mitchell St., SW. ask for Mr. Goldberg.

SALESLADY to sell dress and drapery fabrics in West End. The Cloth Shop, AM. 1535.

YOUNG woman for typing and verifying invoices, also filing. Call EL. 0347, Mr. Rhino.

WAITRESS WANTED—Good hours, salary and tips. 2375 Stewart Ave., SW. FA. 4269.

HOUSEKEEPER for small family. Health card and references required. CYpress 7615.

GOOD TYPIST—5-day week, from noon to 5 p.m. Call LAmar 6878 for appointment.

EXPERIENCED seamstress. Apply Rainbow Laundry, 563 Memorial Drive, SE.

COMPANION-NURSE for my mother. Live in. $20 per week. FA. 1345.

INTERESTED in employment? Apply RICH'S EMPLOYMENT OFFICE

SEE our ad under Classification 52. CENTRAL DETECTIVE ACADEMY

EXPERIENCED waitresses wanted at Mammy's Shanty, 1480 P'tree St.

WAITRESS WANTED — Apply Hank & Jerry's, 1006 Peachtree.

Salesladies 55-A

SALESWOMEN FOR OUTSIDE CONTACT

—FOR Davison's new department. Good future and income for the ones who after training can follow instructions. $100 a week or more if not afraid to work. Neat appearance and personality most essential. Contact Mr. Rood, Pershing Point Hotel, AT. 8621, from 9-12 a.m., 4-9 p.m., Thursday, Friday, and Saturday.

PHONE SALES WORK

WILL TRAIN 5 telephone saleswomen for excellent paying, permanent positions. Phone Mrs. Berry, CY. 2745, for interview.

SALESLADY

DRESS fabrics, Buckhead, age 18-35, 5-day wk. Permanent. Knowledge of sewing essential. Good starting pay and hours. Miss Smith, CH. 4061.

$200 A MONTH income opportunity for the woman who can devote a few hours each day servicing Avon customers. For interview appointment, call VE. 4810.

EXPERIENCED salesladies to sell ready-to-wear, shoes, dresses. Permanent position, good pay. Apply to Barney's, 182 Edgewood Ave., NE.

STANLEY HOME PRODUCTS has immediate openings for two ladies. Phone EMerson 1039.

EXPERIENCED salesladies, apply Irving's, Hapeville, Ga.

Temporary Office Help 55-B

Temp Office Personnel Service
72 11th St., NE. EL. 7228
TEMPORARY TALENT
517 RED ROCK BLDG.

Employment Ag'ncy—F'm'le 56

A-1 EMPLOYMENT SERVICE
New Location
723 New Fulton Nat'l Bldg.
Interviews 9-2

5-DAY WEEK JOBS
ONE-Girl off., "Girl Friday" $325
SUPERVISOR, acct. dept. (acc. payable), 28-35, Atl. resident, $325
EXEC., one-girl off., sect. $300
FILE Clk., H. S. grad. $160
EAST POINT, Typist, 22-30 ..$210
SECT'Y., New Fulton Bldg. $275
TELETYPE-Typist, NE $240
BKKPG, Clk., Little 5 Pts. $200
TYPIST, 21-30, NE $225
JR. TYPIST, SW Sect. $195
HAND billing, SW Sect. $190
TYPIST, near Capitol $175
JR. TYPIST, in town $175
TYPIST, church, 40-50 ....$215
BKKPG. Clerk, 23-30 ....$200
FILE Clerk, 17-26 ....$160
FILE Clerk, 18-24 ....$150
TYPIST, gen. office, NE $170
TYPIST, New Fulton Bldg. $190
JR. RECEPTIONIST, NE $175
GEN. Office, beginner, town $175
INS. Exp. Typist, NE $225
POSTING Mach., town $217
STATISTICAL Clk., town $200
RECEPTIONIST, town, 25-35, type some, rush $200
GEN. Off., figures, 18 up $175
JR. TYPIST, SW Sect. $185
TYPIST, Marietta St. $185
KEY Punch Opr., exp. $225
BILLING CLK., good exp. $250
GEN. Off., 18-30, town $175
TYPIST, near Atl. Paper $225
ARTIST, layout work $260
JR. TYPIST, NW $180
GEN. Off., posting $175
JR. STENO., Northside Dr. $200
ONE-Girl office, SW $200
STENO., Piedmont Rd. $250
STENO., New Fulton Bldg. $225
SMALL Off. Steno. $250
723 New Fulton Nat'l Bldg.
A-1 EMPLOYMENT SERVICE

ALLIED PERSONNEL SERVICE
SECTY. exec. .... to $375
LEGAL Secty. (Co. pays fee.) Open
TECH. Librarian .... Open
LAW Library Ass't .... Open
CAL. Clk. $250
ADDRESSOGRAPH Opr. $201
KEY PUNCH .... $200-$250
JEWELRY Sales. Excel. opp. .... $50 + Comm.
For Experienced, Confidential Service
SEE MRS. LILLIAN RIPS
1428 Fulton Nat'l Bk. Bldg. LA. 7714

1,000 JOBS OPEN NOW!
(Why List Them All???????)
IF you can work we have a job for you. You can take our word for it or make us prove it. Tear this ad out right now, bring it to us and you will get job quick at 25% off fee, and save us advertising cost so we are both happy.
We are open 7 days a wk., 8 a.m.-9 p.m.
8 counselors-½ hr. to get job.
8 North Ave., NW EL. 3622
PERSONALIZED SER. INC.
The South's Largest Agency

BLACKWELL PERSONNEL SERVICE
SECTY. d'town (no fee) $300
STENO. small ofc. $275
6 STENOS. 5-da. $250
TYPIST-Clk., Lt. 5 Pts. $220
CLK. trainee, H. S. grad $170
TYPIST, 1-girl ofc. $200
1515 Candler Bldg., MA. 7020

DECATUR
DeKalb Employment Service
STENO-RECEPTIONIST, 5 d., $190
SECRETARY, 1-girl ofc., 5 d., $175
528 N. McDONOUGH ST.
EV. 5122

Employment Ag'ncy—F'm'le 56

CLERK-TYPIST, 20 to 35. 5 days. Single or with no children. High type, responsible person. Work with and type figures. Knowledge of bookkeeping but expr. unnecessary. Excellent opening .... $220-$240

RELIANCE
EMPLOYMENT SERVICE
803 Ga. Sav. Bk. Bldg. CY. 8556
Atlanta's Only Excl. Woman's Agcy.
STENO, E. Pt., gen. ins. exp., Open
MAIL Clerk, h.s. grad, 18-21 .. $165
10 Typist-Clerks .... $165-$200
½-DAY Bookkeeper ....$150 hr.
For Immediate Results, Register with N. GAE DICKINSON

ACME EMPLOYMENT
Mezz. Fl., Piedmont Hotel, MA. 7521

Aggressive Employment
Steno, small ofc., 5-da. .... $280+
SEC. to personnel mgr., 5-da. ...$250
Ediphone Opr., 5-da. $250
Payroll clk., age to 50, 5-da. $202
Typist-clerks, 5-da. .... $175-$200
MARY CUNNINGHAM
1001 Healey Bldg. CY. 7601

ALSOBROOK PERS.
SERVICE representative, single, 25-35, 2 yrs. col., 2 yrs. public contact exp. $225
219 Healey Bl. WA. 0951

STENO-SECTY., age 22-35, 3 yrs. exp., d'town air-cond. ofc., 5-da. All employe benefits plus $275
HAYS PERSONNEL
1101 Healey Bldg. CY. 6454

HELEN BAILEY
Tucker, cl. fig., lt. sh. $300
Journalism, fut., start $216
Public Relations, type ....$225 plus
SUITE 820 FORSYTH BLDG.

Excellent Positions Available
Register Executive Service Corp.
Rm. 1717, 22 Marietta St. WA. 5480

The Private Employment Service
"For the Better Applicants"
1103 Mortgage Guarantee Bldg.

WEST END EMPLOYMENT SERV.
847½ Gordon St., SW FR. 3928
SARAH DARK PERSONNEL
608 Grand Theater Bldg. LA. 1541
PLAXICO PERSONNEL, AT. 7591
NATION WIDE, FA. 6112
NORRELL PERSONNEL
One P'tree Bldg. LA. 5271
ROBERT JARRELL PERSONNEL
16 P'tree Bldg. AL. 4533
HOOD EMP. SERV., CA. 8837
129 Thompson, E. Point, V. Hood
ACCREDITED PERSONNEL SER.
205 Henry Grady Bldg., LA. 2056
MEDICAL PLACEMENT SERV.
15 Peachtree Pl., NW AT. 6381
SOUTHERN EMPLOYMENT
One P'tree Bldg. CY. 7541
DEAN PERSONNEL
187 Spring St., NW AL. 3456
CAPITAL PERSONNEL
515 Forsyth Bldg. LA. 8086

Instructions—Female 58

SHORTHAND
ACCOUNTING
BUSINESS LAW
ENGLISH
SPELLING
TYPING
and
OFFICE MACHINES
FOR FULL INFORMATION CALL
MARSH BUSINESS COLLEGE
322 IVY ST., NE AL. 6813

$200-$250 Mo. Up
That's What You Can Make If You Know SHORTHAND AND TYPING
SPEEDWRITING shorthand can be learned in JUST 6 WEEKS. Call now for your free catalog or free lesson in shorthand.
Only Speedwriting Shorthand Guarantees
1—FREE Job Placement.
2—FREE Transfer to Over 400 Schools.
3—FREE Lifetime Brush-up Privileges.
Massey Business College
Of Atlanta
Atlanta Owned and Operated
170 Peachtree St.
Completely Air Conditioned
Call ALpine 7876 Now

TOP JOBS WAITING
Be A Key Punch Operator IN 3 WEEKS
THERE is a great demand for Key Punch Operators in Atlanta. Rapid advancement. Good salaries. Job security can be yours. Become a skilled operator in just 3 weeks.
Key Punch and Typing ....8 weeks
KEY PUNCH .... 3 weeks
Key Punch and Clerk-Typist 10 weeks
Day and night classes. Make your reservations now. Just four students in a class.
FOR FREE CATALOG
Call ALpine 7879 Now
Massey Key Punch School
A division of Massey Business College
615 Mortgage Guarantee Bldg.

WOMEN OVER 35
Train for PBX-Receptionist
A FIELD where there is no age limit if you are qualified.
MASSEY DIPLOMA TO ALL GRADS AND FREE PLACEMENT SERVICE
DAY AND NIGHT CLASSES
MASSEY PBX-Receptionist School
Division of Massey Business College
FOR FREE CATALOG
Call ALpine 7879 NOW!
615 Mortgage Guarantee Bldg.

PBX-Receptionist Course
PLEASANT, dignified work. Good pay for trained operators. Training 2 weeks day classes or 5 weeks night classes. Enroll now. Classes limited to 10 students. Typing optional. No age limit. Free placement service.
MODERN PBX AND RECEPTIONIST SCHOOL
1608 Candler Bldg. CYpress 1989

GREGG SHORTHAND
GREENLEAF SCHOOL MA. 7800

Help Wanted—Male, Fm. 60

MACHINE OPERATOR

AGE 23-35, for envelope printing. Other ages not considered. Experience on Goudy machine desirable but not essential. 5-day week in air-conditioned plant. Many employe benefits. Apply 1065 Williams St., NW, at 12th St., or call Mr. Gunnin, WAlnut 0851, after 8:30 a.m.

THREE portrait photographers for 3 Gulf coast cities. Salary plus commission. Only qualified need apply. Wire or call Stacy Adams Studio, 114 West Garden St., Pensacola, Fla. Hemlock 8-3698.

EXPERIENCED counter help. Good hours and working conditions. Apply Mrs. Monk, Howard Johnson's, 108 Luckie St., NW.

WANTED — Retired couple to manage small apartment on commission basis. References. U. L., 106, Journal-Constitution.

APPLY SEARS RETAIL STORES For Part-Time Employment

Male & F'm'le Emp. Agcy. 60-A

MARTIN EMPLOYMENT
10 GRILL MEN, exp. ..to $60 wk.
15 WAITRESSES, exp...to $50 wk.
350 JOBS NOT LISTED
984½ PEACHTREE ST. EL. 5771

C. & S. EMPLOYMENT
75¼ HUNTER ST., NW LA. 0973

Teachers Wanted 61

GA. PRIN. (20 teachers); Supr. Prin. (Fla.), salary open. Elem. Prin. (Ga.); Col. electricity, need all grades in Fla., 4-yr. degree beginning salary $3,200-$4,400; Band (Ga.) and (Fla.) ($1,200 Sup.); home ec., $3,500-$4,400 (Fla.); coaches, science, math, and ind. arts, Eng., hist., librarian, commercial, p.s. music, many others. Also college and private school openings. Quick action necessary. SOUTHERN SCHOOL BUREAU, Masonic Bldg., Decatur, Ga., DE. 7826; (night DE. 6224).

COLORED teachers for colleges and grade schools. M.A. Chemistry, Math; H.H. Arts, M.A. English, M.A. Math. Chem., or Physics, (1) M.A., Elementary lab. work and critic, M.A. Bus. Adms., M.A. Math. High School, Ph.D. English, Ph.D. Home Econ. Available several good grade teachers also.
System Service Teachers Agency
201 Ashby St., N. W.
Atlanta, Ga.

3 MI. FROM ATLANTA
IDEAL TEACHER location, within commuting distance of Atlanta. Need elementary teachers, white, for new school; 1st, 3rd, 4th, 5th and 7th. Positions filled immediately. Contact John W. Lewis Jr., Principal, CAlhoun 8729.

WANTED—1 high school English and 1 high school social science, Jonesboro High School (white), within commuting distance of Atlanta. Call M. W. Sessions, principal, Jonesboro, 4116, or write Box 485, Jonesboro, Georgia.

ONE TEACHER wanted for English and biology combination for white high school. Contact Joseph P. Williamson, Principal, Vidalia High School, Vidalia, Ga.

Teachers Wanted 61

2 MALE elementary physical education, teach 7th grade. State salary plus $300 annual supplement. 1 female 4-5th grades. State salary. Will consider husband and wife. Call McDonough 3381, or apply direct at office: Superintendent of Henry County Schools, McDonough, Georgia.

WANTED—Band director who can teach choral or take class in some other field. Will pay $1,000 above the Texas State Schedule salary. Contact O. E. Lumsden, Supt. Springlake School. Phone Earth 4321.

YOUNG French professor anxious to contact college, any level, where enthusiasm and sincerity as well as competence would be appreciated. A. C., 15, Journal-Constitution.

Situations Wanted—Male 62

PRESENTLY employed office and warehouse manager, 27 years of age, married, desires change to medium-size going organization. Experienced in warehousing, shipping, receiving and sales. Knowledge of bookkeeping (some experience), 1¼ years of college. Minimum acceptance, $4,200 year. Opportunity for advancement a must. FAirfax 0968 after 6 or write M. D., 110, Journal-Constitution.

PHARMACIST
RETIRED—Wants part-time position. Plenty of experience right down to now. Able to work. Consider 12 to 36 hrs. weekly. As to honesty, character, ability, etc., TOPS! A man who will be an asset to any drug store. G. R., 106, Journal-Constitution.

YOUNG capable, married, man employed by natl. firm desires change. Experienced in all phases of office procedure. Can give references and job resume. Available 9-1-55. P. W., 109, Journal-Constitution.

SEVERAL YOUNG MEN ATTENDING SOUTHERN BUSINESS UNIVERSITY desire part-time work in grocery, drug store, service station, etc. Some experienced. Phone Mr. Hulsey, LAmar 1951.

CPA — Thirty years of age, public or private. No travel preferred. Desired salary, $5,000 to $6,000. J. N., 63, Journal-Constitution.

BOOKKEEPER desires set of books, correspondence and typing, work evenings and weekends. ELgin 6068, Saturday and Sunday.

EXPERIENCED typist, receptionist, PBX operator, some dictaphone experience, desires work. 5-day week. EMerson 5930.

OFFICE MANAGER-Accountant desires change. Available short notice. Good experience. F. K., 85, Journal-Constitution.

MOTEL wanted to manage, experienced couple. References. Charles Mathis, Cherokee Rose Motel, Atlanta.

Situations Wanted—Female 63

SEVERAL YOUNG LADIES ATTENDING SOUTHERN BUSINESS UNIVERSITY desire afternoon work. High school graduates, rapid typists. Phone Mr. Hulsey, LAmar 1951.

COLLEGE graduate, B.S. Mathematics, desires job by Sept. 1. Statistical experience. Will relocate. F. K., 50, Journal-Constitution.

NEW dictating machine. 5-day week, pick-up service. 10,000 words transcribing. $35 month. EM. 4810.

COLLEGE students desire afternoon and evening employment. Good typist. Call Mr. Toombs, AL. 6813.

LICENSED practical nurse available. 8 or 12-hour duty. Day duty preferred. LAmar 6593.

COMPETENT secretary, prefer 1-girl office, min. salary $275 per mo. Call AT. 2283.

SECRETARY, now employed, desire change. Decatur area. References. EVergreen 6804.

YOUNG woman desires part-time stenographic job or work at home. EXchange 7725.

EXPERIENCED typist would like typing to do at home. MA. 6669.

TYPING done at home. Pick up and deliver. BElmont 3339.

Help Wanted—Male (Col.) 64

TIRE CHANGER
MUST BE experienced and dependable. Many employe benefits. Apply in person.
B. F. Goodrich Store
23 COURTLAND ST., NE

EXPERIENCED service station porters. No drunks. Register for work with members of Ga. Assoc. of Petroleum Retailers. We will place you without cost to you. CR. 8536.

LICENSED FIREMAN
FOR stationary HRT boilers. Physically fit, not over 45 years old. Call DI. 1337 weekdays only.

BUTCHER — Experienced meat cutter to take charge of meat dept. in grocery store. No drunkards. Must be reliable. Good job. Call Mr. Morris, WA. 8744.

EXPERIENCED route man, established laundry route. West End, Ashby and Hunter section. Sober. References. Acme Cleaners, 915 Stewart Ave., SW.

EXCEPTIONAL houseman, not over 40, for fine residence. Some cooking. Special salary. Phone weekdays, before 5 p.m., Mrs. Long, EL. 1028.

RELIABLE, sober general house man. Driver's license, local references, health card required. F. J., 90, Journal-Constitution.

RELIABLE boy with telephone in his home for dog and cat hospital. Personal application only. Dr. Tucker, 382 Edgewood Ave.

WANTED—Wool presser. Must be sober and experienced. Apply Chesterfield Laundry, 1863 N. Decatur Rd., NE. CR. 6446.

HAVE OPENING for first-class dinner and short-order cook. Call Mr. Langford, Davis Bros. Restaurant, LA. 3801.

CERAMIC TILE SETTERS
EXPERIENCED. CA. 4202, 805 S. Main St., East Point.

WANTED—Experienced truck drivers and tire changers. Apply Stamps Tire Co., 774 Gordon St., SW.

DISHWASHERS, age 25-35, with exp. and ref. Excellent wages. The Pickrick, 891 Hemphill.

DELIVERY boy, 16 years or older, 5½-day week. Blackwell's Grocery, 1128 Oak St., SW.

2 EXPERIENCED service station porters. Apply 279 Candler Rd. DEarborn 9369.

BUTCHER — Experienced. Pryor Road Market, 1619 Pryor Rd., SW. CY. 9592.

CURB boys, 21 years or older. Apply in person, 836 Lee St., S. W.

CURB BOYS—The Rebel Chef Drive-In, 2280 Stewart Ave., SW.

2 TAXI DRIVERS, part or full time. Auburn and Fort.

Help Wtd.—Female (Col.) 65

MAID — Half-day work, also help serve breakfast and evening meal, comfortably furnished basement room, middle-aged, settled woman preferred. Permanent home and position to person qualifying. AT. 4764.

SHIRT OPERATORS
SLEEVERS AND FOLDERS. Cool plant. If experienced can earn $35 to $50 per week. Good air machines. 584 Edgewood Ave., N. E.

REWEAVER
YOUNG woman with reweaving experience. 38½ Decatur St., 2nd floor.

MAID to work at Waldorf Motel. Good pay. Apply in person, Waldorf Motel on South Expressway, 1 mile past Ford Plant. FAirfax 8631.

MAID and maid-cook, 21 to 50, for New York City. $35 to $50 week, plus live in. Transportation arranged. Call Mrs. Robinson, EL. 4041.

EXPERIENCED cook, 7 a.m. to 2 p.m., 6 days week, no Sundays. Apply Twin Oaks Restaurant, Decatur. EV. 9173.

COOK — Experienced short order, night shift. Apply in person, Jonesey Steak House, 339 University Ave., SW.

COOK-MAID who has worked for Jewish family. References, health card. EMerson 4604 or WAlnut 8744.

EXPERIENCED washerette girl to work in pickup station. Apply Clark Ldry, 1107 P'tree St., N. E.

EXPERIENCED nurse-maid, live on. References. Thursdays, Sundays off. Good salary. VErnon 3448.

EXPERIENCED maid-cook. 5½ days. $25 plus car fare. Excellent permanent position. AT. 0407.

EXPERIENCED maid-cook-nurse — Live on, age 25 to 40, $35 week. EXchange 1562.

COOK-MAID, 9-7, four days, 9-1, two days. Write Box 203, Northside Station, Atlanta.

NURSE-MAID to live on. Health card and references. $23 week. ATwood 8246.

WANTED—Maid 3 half days weekly (mornings). ELgin 3960, after 6.

MAID for Saturday. $3 and carfare. RAymond 2194, after 6.

Help Wtd.—M. & F. (Col.) 66

$50 WEEK and more plus bonus on your spare time or full time. Be your own boss and sell the most famous cosmetic of all—LaDainty. For appt. call LA. 9491 or contact City Distributors, 323¼ Walker St., SW.

WANTED—Couple to live on: woman, cook-maid; man, chauffeur-yard work. Must have Atlanta references. EXchange 1227.

Help Wtd., M&F, E.Agcy.. 66-A

NEED COLORED HELP?
IF you need qualified employees for your home or business call EL. 3622.
PERSONALIZED SERVICE
WE DELIVER FOR INTERVIEW

ATLANTA DOMESTIC SERV.
MAIDS, COOKS — DAY WORKERS
CALL US FOR DOMESTIC HELP
CYpress 5571

MARTIN EMPLOYMENT
150 JOBS NOT LISTED
984½ Peachtree St. AT. 8357

PIONEER EMP., 214 Grand Theater Bldg., CY. 7477, WA. 6970.

Sit. Wtd.—Female (Col.) 68

PRACTICAL nurse available, 8-12 hours, hospital experience. BE. 6802.

MAID wants day work. Call ALpine 5257, after 8 a.m.

FINANCIAL

Business Opportunities 70

WELL established construction company would consider taking in a partner, graduate engineer or practical engineer if he can meet the following qualifications: Supervise the cost of job and take off quantity. Have several large jobs under contract now. Should earn over $30,000 a year. $12,000 to $15,000 should handle the deal. T. H., 50, Journal-Constitution.

ESTABLISHED California manufacturing company has opening in Atlanta and vicinity, for exclusive franchise of very profitable product. Extensively advertised, many leads to assure immediate profit. Investment approximately $3,000. Trained personnel available this territory. Reply giving brief resume business experience. B. E., 81, Journal-Constitution.

LADIES' ready-to-wear shop. Well located in Hawkinsville, Georgia. Business presently producing good volume; inventory fresh and clean. Building approximately 35 feet by 100 feet, subject to 5-year lease at $75 per month. Owner has personal reason for selling. Good opportunity. Call or write B. D. Coley, Hawkinsville, Georgia. Phone TW 3-7961.

GET IN BUSINESS

FOR YOURSELF for very little money. We have the formula and the know-how. Owner liquidating. Washeterias, Dry Cleaning Plants, Laundry Call Offices. E. Y., 31, Journal-Constitution.

FANCY FRUIT STORE

DOWNTOWN — Established 8 years. Good business, top location. Excellent new, long lease, $3,985 cash. Includes stock, fixtures and equipment. Can also be used for other type business. Call EL. 9100, aftr 5 p.m.

MOTEL, ATLA. AREA

LIFE-TIME SECURITY

GROSS over $40,000 last 12 mos., 2-bedrm. apt. for owner. $35,000 handles. AM. 8332. RA. 8331. Southern Rlty., 607½ Lee St.

GROCERY, Northeast section, operation more than 10 years, established trade, no competition within 1 mile, cash and terms. Reason for selling other business. Day, VE. 1354; night, AL. 0969.

$25,000 STEEL building complete. Truss, main columns, siding, vents, roof, guttering, brick, window frames, etc. Disassembled, ready to be erected. 113x70 ft. Ideal warehouse. $7,500 or will trade. ELgin 7276.

SERVICE STATION

PUMPING 10,000 gals. mo. Modern, ample parking. Seldom 1 like this on the market. Cash, terms. WA. 6603. Davis. LA. 5634.

RETAIL BAKERY

EXCELLENT LOCATION. Well established, fully equipped. Tops in sales. Cash and terms. CR. 3259 or EV. 3811.

LAUNDERMAT, S. E.

HEAVY DUTY equip. throughout. Few mo. old. Priced to sell quick. Cash, terms. Appt. Siler. AL. 8144, LA. 5633.

WORK 22 HRS. WEEK

NETS $90 wk., egg bus. New 1955 Studebaker sta. wagon. $3,000, $1,000 cash. Siler, AL. 8144, LA. 5633.

MODERN 4-year-old service station. Very heavy neighborhood and highway traffic. Buy stock and equipment. Rent only $50 month. Owner in hospital. CRescent 3667.

Grill—Light Groceries

ONE-PERSON operation, aggressive owner will clear $125 wk., $1,000 handles. AM. 8332, RA. 8331.

GROCERY STORE with living quarters and 5-room house, 3 acres land. On Highway 29, north of Sweetwater Park Estates. For more information, call DIxie 2113, after 5 p.m.

LAUNDERETTE, large N.S. shopping center, no competition, equipment better than new. Nets $600 to $800 per mo. $3,000 cash handles. AL. 2210, FA. 6373.

RESTAURANT, N. E.

HIGH CLASS, average net $800 mo. Easy oper., $3,000 handles. AM. 8332, RA. 8331.

TAVERN

FOOD-BEER-WINE — Right party can net $800 wk., liv. qtrs., AM. 8332, RA. 8331.

COLORED GROCERY

ALL cash business. Guarantee $1,100 per week sales. Assoc. member pkg. beer and wine. $10,000. AL. 0718.

PRODUCE STAND in good location. Excellent opportunity for couple. $500 down and balance notes. Mr. Sims, EV. 6084.

COL. NIGHT CLUB

OWNER says will net $200 wk. Floor shows 3 nights a week. $3,500, terms. AL. 0718.

BEER-WINE-SANDWICHES

DNTOWN, small, nice place, 2 peo. oper. Nets $8,500 yr. Pr. $3,500. CY. 5911.

GROCERY, MEATS, PRODUCE—IDEAL FOR COUPLE. $750 DOWN, BAL. MO. NOTES. EM. 2041, AT. 1771.

GIFT SHOP — 2291 Cascade Rd., SW. Go out, see it, call me and make offer. WA. 3792, AM. 8310.

SERVICE STATION

$600 DOWN, BAL. NOTES, EM. 2041

FINE air-cond. restaurant on Ponce de Leon. Seats 80. $5,000 mo. bus., $650 mo. net. Sacrifice. LA. 6997.

BEER AND WINE STORE — Good business. Cheap. Long lease and cheap rent. AT. 9249, AL. 7284.

POOLROOM, BEER, WINE, LUNCH, DOWNTOWN. C. S. 95, Journal-Constitution.

SERVICE station and grill, on Buford Highway. Ideal for couple. DEarborn 6276.

POULTRY, fish, produce, light groceries. Price $1,750 cash. Phone: LAmar 5798.

SALE OR LEASE — COFFEE SHOP EXCEL. LOC., D. J., 134, Journal-Constitution.

D'TOWN grill, beer, $700 mo. net. Total price $3,500. Estes, MA. 9336, FR. 3951.

AMOCO service station, 15,000 monthly. Choice location; inventory. DE. 6314.

GROCERY STORE FIXTS. FOR SALE. IDEAL LOC., $300 DN. EM. 2041.

GRILL. Sales over $800 wk., $200 net. $800 down. Estes, MA. 9336.

CHOICE BUSINESS opportunities. Chas. Ford, 87 Walton St., NW.

MOTELS—All Southern states. Write for listings. Childs & Co., 1447 P'tree.

GRILL in East Pt., $60 day bus. Hrs. 7-4:30. Cash, terms. LA. 6997.

CASH BUYERS FOR YOUR BUSINESS. RIDLEY, EM. 2041, AT. 1771.

CAFE-BEER, NETS $600 MO. $1,200 DN., BL. NOTES. EM. 2041.

CAFE-GRILL, NETS $500 MO. $1,000 DN., BL. NOTES. EM. 2041.

ACTIVE partner wanted by furniture business LA 4597

NEIGHBORHOOD grocery store for sale. LA. 8738.

Money to Loan 72

BENEFICIAL FINANCE CO.
84 Plaza Way, SW AL. 4507
1033 Peachtree St., NE VE. 7317
Marietta 26½ North Park Sq. 8-2617

ASSOCIATES LOAN CO.
29 Forsyth St., SW CY. 6241
East Pt., 608 N. Main St., CA. 1156

Financial Service 74

GET out of debt without borrowing. FINANCIAL ADJUSTERS, AL. 1618

Loans on Real Estate 75

FREE ESTIMATES ON HOME LOANS

BORROW to buy new home, remodel old home or consolidate debts. Quick action on home or business property. No brokerage fees. Competitive rates. Inquire about GI loan.

STANDARD FEDERAL

Savings & Loan Association, Grant Bldg., 48 Broad St., NW MA 6619

FIRST & SECOND MORTGAGE LOANS QUICKLY APPROVED

WE ALSO BUY NOTES

EMPIRE REALTY & MTG. CO.

354 PEACHTREE MA. 6000

WE MAKE first mortgage loans. Will buy existing second mortgages. Mr. Blanchard, WA. 5670.

T. Wayne Blanchard Co.

Realtors Ga. Savs. Bk. Bldg.

CASH QUICK

I WILL BUY YOUR 2ND AND 1ST MORTGAGE REAL ESTATE NOTES. MR. PEEVY, CH. 1225.

LOANS, financing, refinancing of homes, businesses and factories. Credit not important. U.S. Investment & Mortgage Co., 685 W. P'tree St., NE. Call EL. 2787.

QUICK APPROVAL

FOR REFINANCING LOANS CALL MR. LEVY, NOW! EL. 6741

READY funds on approved loans 2nd mortgage notes bought. Geo. A. Campbell, MA. 6938.

GI, FHA and conventional financing W. B. LEEDY & CO. CY. 7752

LIVESTOCK-POULTRY

Livestock

BRING your cattle and calves to the sale that has the most buyers—both out-of-state and local—Tuesday and Thursday.

More Cattle-More Buyers
More Buyers-More Cattle

THESE buyers cannot afford to go to sales that do not have a large run of cattle and calves. Bring your cattle and calves to

Ragsdale-McClure Commission Co.
66 Brady Ave. EL. 8858-9
Atlanta, Ga.

BREEDER AND BROKER—Choice dairy cattle. Bowdenhills Farm. EV. 5527, MA. 2318.

Livestock

CATTLE SALES

THE best place to buy or sell your cattle. Sales every Tues. and Thurs., 12 noon. A square deal to everybody.

HASTY AUCTION CO.
57 BRADY AVE., NW VE. 1164

4-YEAR-OLD registered filly, kids and lady broke, for harness and saddle. 1050 South Washington Street, College Park, Ga.

Poultry

400 BABCOCK White Leghorn hens, in good production. Take one or all. Call 43-6733.

Dogs and Puppies

COLLIE PUP, male, 12-weeks, registered, champion bloodline, 6-generation pedigree given. $35. EVergreen 9308.

WHITE MINIATURE POODLE
3 MOS., AKC REG. CH. 6644

IDLEWOOD KENNELS
Boarding, grooming, puppies. CH. 9729

COLLIES — 2 females, 3 months, registered, $20 each, EVergreen 1888.

REGISTERED cocker puppies, reasonable. Also stud service. CR. 2869.

AKC BOXER puppies, Lenox 4-4252. 506 W. Enota Ave., Gainesville, Ga.

POMERANIAN, Chihuahua, Pekingese, Toy and Fox Terriers. DE. 0392.

3 POINTER PUPS—1 male, 2 females, $15 each. MAin 8353, after 5.

POINTER puppies, registered, good as the best. Norcross 2829.

POODLE, STANDARD MALE PUPPIES. DEARBORN 7935.

AKC COLLIE PUP—3 months old. $20. DEarborn 6162.

COLLIE PUPS, 3 months old. EVergreen 9654.

Cats, Kittens, Pets, Game

GUARANTEED Parakeets, young breeders; Parrots, Mynahs, Love Birds, Cockatiels, Monkeys, toys, cages, seed. 2764 Gordon Rd., SW. AM. 4902.

SIAMESE KITTENS, $15, UNREGISTERED. DEARBORN 7935.

Chinchillas

CHINCHILLAS, $250 pair. John W. Pierce, Highway 23, Suwanee, Ga. Phone Buford, 2604.

MISCELLANEOUS

For Sale—Miscellaneous 82

PLUMBING SUPPLIES

42-inch steel sink and cabinet, complete $49.95
20-gal. gas auto. water heater .$49.95
30-gal. gas auto. water heater .$56.95
3-piece bathroom set, complete with cast-iron tub $112.95
Reconditioned leg tubs from $12
Pipe cut to length and threaded.

SOUTHERN
PIPE & SUPPLY CO.
286 Decatur St., Atlanta
400 N. Church St., East Point

CLEARANCE SALE AIR CONDITIONERS

1-3 G.E. ....$ 99.95
¾ G.E. $179.95
¾ RCA $179.95
1-TON RCA standard $229.95
1-TON G.E. de luxe $249.95
1-TON RCA de luxe $249.95

BOB SHELLEY
262 Peachtree St. CY. 6311

Armstrong Floor. Specials

ASPHALT TILE, 9x9, FROM 5c EA. LINOLEUM TILE, 9x9, ONLY 8c EA. VINYL PLASTIC TILE, 9x9, ONLY 14c EA. GENUINE CORK TILE, 9x9, ONY 25c EA. ¼" REAL RUBBER TILE, 9x9 ONLY 25c EA. GENUINE PLASTIC COUNTER TOPPING, ONLY 75c SQ. FT. WILSON PLASTIC WALL TILE ONLY 29c SQ. FT.

CRESCENT PAINT CO.
80 DECATUR ST., SE MA. 4544

Government Surplus
Outside White Paint
5-GALLON DRUMS $11.95
Discount for Large Quantities
Don't confuse this with cheap paint!

ARMY SURPLUS SALES
335 P'tree, N. E. WA. 3239

Brand-New Plumbing

SHOWER CABINETS $36.95
New Sinks from ....$.95
Sink with cabinet, faucets and strainer. (All new.) 34.95
New Toilet Sets, Guaranteed 17.95
New Bath Sets, 3-pc. with trim .84.85
Soil pipe, water pipe and fittings

BUILDERS HDW. CO.
172 Decatur St. MA. 9814
Across From Atlanta Police Station

90-LB. ROOFING
$2.98 ROLL

Sherwin-Williams ....$2.95 gal.
Plastic counter top, 40 cents Sq. Ft.
WHITE PAINT ....$1.95 GAL.
PLYWOOD 10c FT. CELOTEX 5c
210-LB. SHINGLES ....$6.25 SQ.
FLUSH DOORS, $8; WINDOWS, $5
FLOOR TILE, BLDG. MATERIALS

JACOBS SALES CO.
45 DECATUR ST. WA. 2876

¾-INCH PLASTIC WATER PIPE, 12c FT.

WE STOCK all sizes, ½-inch through 4-inch. Guaranteed first quality.

OAKES HDW. CO. AL. 1458

YOU ASKED FOR IT

QUALITY OUTSIDE house paint, government surplus:
5-gallon cans, $11.95
Linseed oil, pure, $2 gallon
Turpentine, pure, 85c gallon
LITTRELL HARDWARE CO.
274-278 Decatur St., SE AL. 2135

FILTER QUEEN vacuum cleaner. Cost $149.95 with all the attachments. Practically new. Will sacrifice for $34.50. Phone FR. 3415.

Apt.-size gas range $39.95
Full-size table-top gas range $79.95
9x12 linoleum rugs $5.95
9x9 Armstrong Lino. Tiles...10c ea.

GATE CITY FURN. CO.
163 Whitehall St., SW

CLEARANCE SALES, wall, base, broom and sink cabs., ½ price. Stainless steel sinks; water htrs., $49 up; bath sets, $117. Used sinks, lavs., tubs. We buy used plbg. Superior Plbg., 550 Piedmont. VE. 1689

U. S. Government Surplus

WE HAVE a large stock to select from. Priced very low. See Mr. H. C. Ivey, 330 Peachtree St., NE.

USED wood desks, executive and secretarial types, offered "as is" or refinished; office chairs, all types. HORNE DESK & FIXTURE CO., 57 Pryor St., N. E.

BOAT PLYWOOD—14, 16-ft. lengths.
PLYWOOD — ALL KINDS
WILLINGHAM LUMBER CO.
2114 Piedmont Rd. VE. 5357

STEREO REALIST camera, model ST 41, with leather case and flash attachment, $135. Call ALpine 7224, 9:30-12 mornings, weekdays only.

USED metal ice refrigerators, $5; used 21"x50" metal work tables, $10; reconditioned gas range, $29.95. Gate City Furn., 163 Whitehall St.

AWNING TO SELL, $100. Original price $148.32. Canopy 10 wide, 2x6 pitch, 9 feet long. Miss Bonner, ELgin 9523.

CASH registers bought, sold, re'p'd. Add. machines, new and used. H. B. Nash, Inc., 90 S. Pryor. MA. 1742.

MIX CARLOAD — Stoves — ref. — washers—water heaters—sinks RAILROAD SALVAGE—LA. 9468

BEVERAGE cooler, cash register, counter, 6-foot showcase and fans. 603 Park Street, East Point.

RECORDER—2-speed disk with built-in radio, amplifier and spkr. New $250, sacrifice $75. CA. 0693.

35-GALLON, galvanized, hot-water heater. Good condition. $16. 1886 Monroe Drive, Northeast.

USED RESTAURANT EQUIPMENT Fixture Sales Co. 321 Edgewood. WA. 2461.

2 MINUTES a post with our power fence post driver. Country Exhange, FA. 8757.

NEW, in crate, aluminum screen house, canvas roof, $125. EXchange 1973.

TAPE recorder. Records 4 hrs. Cost $180. Sacrifice $95 cash. CA. 0693.

16 MM SOUND movie projector. Cost $310, sell $95 cash. CA. 0693.

NEW, USED fixtures, Hotel & Rest. Supply Co., 382 W. P'tree. WA. 7451.

THREE 3-piece bath sets, complete, $72.50. Trader Ralph's, Duluth, Ga.

USED WASHERS, $19.95 UP
ECONOMY AUTO STORES, INC.

GMA DRESS COATS—Size 37 regular and 37 long, $15 each. CA. 5755.

CHEAP, CHEAP, CHEAP—New aluminum awnings. FA. 0719, FA. 0352.

SADDLE, tapaderas, martingale. In good condition. Reasonable. DE. 1528.

$200 TAPE RECORDER, sell $85. Used twice. 734 Wesley Drive, NW.

26-IN. English bike, $15; Wizard power mower, $30. EVergreen 5876.

USED MOWERS, $20 AND UP
DLR. AT. 4933.

WEBCOR late model wire recorder, must sell, $35. CA. 0693.

CLEAN CINDERS. 612 North Ave., NW. MAin 1107.

GIRL'S bicycle, child's pony saddle. DEarborn 1317.

Household Goods 83

LAWRENCE'S BIG AUGUST SALE

COMPLETE houseful new furniture, with stove and refrigerator, $599.95. 5-PC. living group, 8-pc. bedroom group, 5-pc. dinette suite.

EASY TERMS
Lawrence Furniture
85 Whitehall St.
CY. 4671

Household Goods 83

SAVE UP TO $175

ON NEW REFRIGERATORS
FULL 5-yr. factory guar. New 1955 washers, ranges, TVs, rugs and furniture at savings to 50 per cent. SPECIAL—Factory closeout on bedroom suites, foam rubber and innerspring mattress combinations. Shop anywhere you want, don't buy until you compare our prices.
OPEN TILL 8 P.M.

DOGWOOD FURN. STORES
236 Mitchell St., SW. AL. 8580

Sewing Machine Sale

One treadle machine .... $ 9.50
Singer portable .... $ 19.50
One Singer console .... $ 49.50
Singer desk, cost $289 ...... $ 99.50
Necchi console, cost $345.....$195.00
Singer 31-15 tailor mach. ... $ 89.50
One Necchi port. .... $ 57.50
Free home demonstration any time

Sewing Machine Shop
167 WHITEHALL ST WA. 7819

KITCHEN CABINETS PAY LESS AT FACTORY STORE

Plastic Tops, Sink, Wall and Base
FACTORY SECONDS
Daily, 9-5—Sat. 9-2

DEL-MAR CABINET CO.
976 W. P'tree St., NE EM. 2432

SELLING OUT LOST OUR LEASE

MUST vacate by Sept. 30th. Reductions 40% to 75%. 3 floors of new and used furniture. No reasonable offer refused.

MODERN FURN. CO.
208 Whitehall, cor. Garnett. CY. 8653

GAS ranges ....$19.95 up
USED washers ....$19.95 up
USED refrig. ....$49.95 up

EASY TERMS

Economy Auto Stores, Inc.
851 Gordon St. (ONLY). AM. 7731

WRINGER washers, $20; automatic washers, $75 up; late model Maytag, Kelvinator, Bendix, semi-automatic, $60. Close out inventory Norge gas ranges 10% below wholesale cost. Westinghouse apt.-size refrig., $35; 8-ft. Coldspot, $50; 9-ft. Admiral, $98. Terms. Vineyard Appliance Co., 436 Ponce de Leon Ave., NE.

PORCH SHADE, $3; swing, $12.95; rocker, $5.95; glider, $19.95; deck chair, $3; chaise lounge, $18; ch. din. set, $49.50; 9x12 Linol., $5.95; sofa-bed, $39; 4-pc. BR suit, $79.50. Open Fri. till "9." Bargains. Cooper Furn., 171 Wh'l St., MA. 0440.

SPEED QUEEN WASHER, $90. Bed, Springs and Mattress $35. All floor model televisions, refrigerators and porch furniture greatly reduced. Easy terms. Special discounts for cash.

Atlanta Furniture Co.
152 Whitehall St., SW WA. 9295

LEAVING STATE—Complete household furnishings, 2 bedrooms, dining room (French Provincial), TV, chairs, marble-top table, lamps, rugs, gas range, refrigerator, pictures, drapes, porch furniture, garden tools, air conditioner, etc. 254 Wilton Drive, Decatur. DE. 9991.

KIRBY vacuum cleaner, practically new, with all the attachments. $212 cleaner. Will sacrifice for $37.50. Phone FR. 3415.

TESTED — APPROVED
GUARANTEED APPLIANCES
Used Refrigerators .... $49.95 up
Used washers and stoves ..$39.95 up
Used televisions .... $49.95 up
AYCOCK APPLIANCE CO.
2038 Sylvan Rd., SW FR. 4373

TRADE IN YOUR old furniture on new. We also buy good used furn. and appliances.

KING FURN. CO.
AUBURN AND IVY WA. 8361

CHROME, wrought-iron black tubing dinette sets, and plastic-top occasional tables. Cheap for cash.

MEIER MFG. CORP.
4929 Lawrenceville Hwy Tucker

LOST OUR LEASE

RETAIL furniture store closing out entire stock. Come out and look around. Make us an offer on the pieces you like. Wright-Cole Furniture Co., 344 Peters St., SW.

REAL BARGAINS

ELECTRIC refrigerators, washers, ranges. Some crate-damaged, some used. All reconditioned, guaranteed. Low prices, terms. GEORGIA POWER'S warehouse, 211 Decatur St.

REPOSSESSED — Pfaff Model 230, Dial A Stitch Zigzag sewing machine. Originally sold $289, for only $189. You save $100. Duncan Sewing Machine Shop, 517 Ponce de Leon, NE. AT. 7833.

PIANO, sofa, dining room suites, sofa-beds, beds, dinette suites, odd chairs, porch furniture, desks. New furn. and rugs, 50%. LA. 0871 Herndon Transfer Co.

THE RUG SHOP

EVERY type of floor covering at substantial SAVINGS. Free estimates. 140 MITCHELL ST., SW. MA. 8584

PAY CASH, SAVE ½, COMPARE EXAMPLES: $90 Sofa-Bed ...$40.00
$40 Innerspring Mattress $20.00
$120 7-pc. Dinette Suite $59.95
Southern Furniture, 165 Whitehall St.

GOOD USED wringer washers, from $20 to $49.50.

EUBANKS APPL.
112 N. E. Pt. St., E. Pt. CA. 8824

HOTPOINT 7.7-ft. refrigerator (new), $139.95.

ONLY 2 left. R.C.A. flush air-cond. 1-ton de luxe Thor. $234.95. ALEXANDER APP., VE. 7105.

NEW MAYTAG automatic washer, $199.95 and your old washer. Open at night by appt. Maytag Sales & Service, 938 Gordon St., S. W., RA. 4192; nights, AM. 9073.

LEAVING STATE — Will sacrifice all household goods, including practically new Westinghouse refrigerator, electric range and automatic washer. EXchange 0310.

MUST SELL

AUTOMATIC washer, electric stove and refrigerator; also 3 rooms furniture. 2440 Stewart Ave., S.W.

$225 BEDROOM suites, brand new, slightly damaged, $129 cash. Cheaper styles, $79. Innerspring mattresses, $16. R. J. Thomas, 1590 Piedmont.

LEAVING TOWN — Oriental-type Karastan rug, 9x12, 4 small to match, sofa, 3 chairs. EXchange 9336. 780 Lindbergh Drive, Apt. H-3.

$225 SOFA BED suites, brand new, slightly damaged, $129 cash. cheaper styles, $79; odd sofa beds, $29.50. R. J. Thomas, 1590 Piedmont.

AUTOMATIC Bendix washer, china cabinet, cabinet base, vanity, day bed, oak library table, small breakfast set. DEarborn 3882.

$280 3-PIECE curved sectional sofas, brand new, slightly damaged, $129 cash; 2-pc. sectionals, $79. R. J. Thomas, 1590 Piedmont.

$170 SEVEN-PIECE dinettes, brand new, slightly damaged, $85 cash. 5-pc. dinettes, $24.50. R. J. Thomas, 1590 Piedmont.

$490 BEDRM. suites, brand new, slightly damaged, $289 cash; Hollywood beds, $39.50. R. J. Thomas, 1590 Piedmont.

$250 HIDE-A-WAY beds, brand new, slightly damaged, $139 cash. Sofa beds, $29.50. R. J. Thomas, 1590 Piedmont.

TWIN BEDS, box springs, mattresses, chest, vanity. Reasonable. 949 Rupley Dr., NE, Highland-Virginia section.

HOLLYWOOD beds, modern glass-top wrought iron table with chairs, secretary desk, rugs, lamp. EXchange 2668.

New Furniture—½ Off

Podhouser Co., 227 10th at P'mont

UP TO $150 trade-in for your old refrigerator on new GE. Bob Shelley, 262 P'tree. CY. 7313

LIVING ROOM, reasonable; Early American dining room, picnic table, television. BElmont 3415 after 6.

3 BIGELOW RUGS, 18x12, 13x12 and 10x12, solid color green, practically new, excellent condition. EX. 3752.

FURNITURE, carpets, appliances. Up to 50 per cent off for cash. For the best call Bostwick's, LA. 2606.

1955 PHILCO refrigerator, 1955 gas range, chrome breakfast room suite, couch, chair. DEarborn 5915.

WESTINGHOUSE refrigerator, good condition. Almost new gas range. Reasonable. DEarborn 5545.

NEW FURNITURE, slightly damaged, 50% off. Rear 372 Lee St., SW. Furniture Carrier Co.

SACRIFICE new electric portable sewing machine, de luxe model, all attachments. VE. 4514.

USED washers and gas ranges, bargains. Fite Appliance Co., 259 Ponce de Leon, EL. 8245.

FUEL oil circulating heater with 2 50-gallon tanks, perfect condition, $20. FAirfax 3754.

BUY G.E. or Maytag automatic now. LA. 1393 for home dem. Lakewood Appliance Co.

ELECTRIC Westinghouse roaster. Good condition, complete. $30. EXchange 1709.

REGINA twin polisher, cost $69.50, sell $30. New condition. AMherst 2917.

Sectional bookcase $25
KIMBROUGH Furn. Mart. WA. 9250

ALL-WOOL rugs, 9x12, 9x13½. Perfect condition. ELgin 1402 after 6.

6-FT. WOOD BENCH, $35; wardrobe, $12. P'tree Furn., VE. 2537.

NEW bedrms., new din. rms., new dinettes. Biggest discounts. LA. 4597.

WE BUY, sell and exchange furniture. Comfort Furniture, WA. 7789.

GOOD USED TVs, $5 down. Goodyear Ser. Store, 36 Courtland St., NE.

TAPPAN DE LUXE range. Excellent condition. $70. EVergreen 7906.

50 NEW bedrm., dining rm. suites. (¼ off.) Agt., 227 10th at P'mont.

GOOD round-bobbin singer sewing machine. Bargain. EX. 3250. Dlr.

RENT WASHER OR TV. LA. 1393.
LAKEWOOD APPLIANCE CO.

WESTINGHOUSE automatic washer, like new, $60. CAlhoun 5671.

FRIGIDAIRE FREEZER LOCKER. DIXIE 6314.

SEE your Western Auto for top quality Wizard appliances.

USED refrigerators, stoves, TVs, $10 and up. ELgin 7276.

$250 HIDEAWAY SOFA, NEW, FOR $125. LA. 4597.

Diamonds and Jewelry 84

LOANS ON
DIAMONDS AND JEWELRY
BANK VAULT PROTECTION
FOR YOUR VALUABLES
Confidential loans arr. at low rates. Integrity backed by 41 yrs.' exp.
JEFFERSON'S
8 Auburn Ave., NE WA. 4786

LIKE NEW lady's white gold engagement ring with matching wedding band. Total weight 1 1-3 carats. Sacrifice for $500. Call EX. 6875, after 6 p.m.

¾-CT. diamond. Must sell to settle estate. Fine color, perfect stone. $300 cash. AL. 6671, Ext. 398.

Antiques 86

No Auction Thursday
Atlanta Auction Gallery
898 W. PEACHTREE ST.

MARBLE-TOP walnut chest, walnut commode, walnut single bed, Empire chest, cherry whatnot. Many other items. 511 Page Ave., Northeast. EVergreen 7055.

MAHOGANY, buffet, secretary, credenza, completely refinished, 6 quaint chairs, large patio awning. CRescent 4255.

Radio, TV Sales & Service 88

DAY-NITE TV SERVICE
RA. 0342
NITE, SUNDAY OUR SPECIALTY

TV CALLS $1.50
Repairs Fully Guaranteed
A TO Z TV SERVICE
DE. 3154. EV. 3815. MA. 8892
ANY TIME ANYWHERE

TV CALLS—$1.50
DAY—NIGHT—HOLIDAY
AL. 5127—LA. 0463

TV Service Calls $1.50
Day & Night—AM. 6433

21-IN. SCREEN TV, phonograph and radio, blond, $125. 304 Madison Ave., Decatur.

PHILCO—1955, 21-inch, small equity, assume notes. ATwood 3674, mornings.

TV SALES AND SERVICE, 9 TO 9. BUCKHEAD TV, EX. 6471.

RADIO AND TV SERVICE
CAlhoun 8240

Musical Merchandise 90

TAKE YOUR CHOICE

of Spinet Pianos in Your Choice of Finish
Mahogany, Maple or Limed Oak
Reg. Priced Up to $720
Buy Now for a Limited Time Only
$495 Inc. Bench and Sales Tax

ALVERSON PIANO CO.
101 W. Howard, Decatur EV. 3651

PIANO SPECIALS

FACTORY rebuilt and reconditioned upright pianos. All sizes, small, medium, large. Mah., Wal., Oak finishes. Very low prices for Aug. only. From $155. Free bench and delivery. Easy, easy terms with years to pay.

BASKETTE PIANO CO.
83 Alabama St., NW CY. 7746

PIANOS

NOW IS the time to buy while selection is large. Prices to suit most budgets. All styles, new, used or rental. Returns, exchanges accepted. Easy credit terms.

CABLE PIANO CO
235 Peachtree St., NE WA. 1041

WANTED

GRAND PIANOS—Will pay cash or offer liberal exchange value on a beautiful new spinet or Hammond organ. Call Mr. White.

CABLE PIANO CO.
235 PEACHTREE ST., NE. WA. 1041

CONSOLE PIANO

BEAUTIFUL blond finish, cost net $685, now $600, with bench. This is the long-string full 40" piano.

RICH'S PIANO DEPT.

Your old musical instrument piano, or television accepted in trade.

SPINET PIANO

LIKE NEW, full 88-note keyboard. Nice mahogany finish. 1 only. First $465, with bench.

RICH'S PIANO DEPT.
OPEN FRIDAY NIGHTS
WA. 4636. Et. 327-589

SPINET PIANO

SMALL-SIZE used very little, complete with bench $395

RICH'S PIANO DEPT.
Plaza Floor Store for Homes

PIANOS

SEVERAL Spinets returned from rental. New guarantees. Big discount.

LANIER PIANO CO.
628 Lee St., SW FR. 4681-2-3

WHAT a deal! It's here on sale—Fayette S. Cable spinet. Beautiful satin-finish mah. Full 88-note. Sale price $499. Bench extra. Buy now before price increase. Years to pay. DAVISON'S PIANO DEPT., 3rd floor.

ELECTRIC reproducing player grand piano. Automatic expressions, rerolls and repeats automatically, plenty of rolls. Ideal for play room, den, night clubs, etc. Ace Furn. Co., 391 Marietta St., CY. 5383.

PLAYER PIANOS—REED ORGANS SMALL GRAND, mirror piano, small and med. uprights. Sales and service. Open till 9 p.m. Call Lester Veal, CY. 4087, Johnson Furniture Co., 124 Decatur St., SE.

SMALL PIANOS, NEW AND USED
SCHAFFER - GRAY PIANO HOUSE
Dial 43-5166 Open till 10 p.m.

EXCEL. record player piano, with mandolin attachment, $295. Adams Furn., MA. 9417.

STEINWAY baby grand piano, Black finish. Excellent condition. ATwood 0080.

$10 DOWN delivers guaranteed piano. Sterchi's, 116 Whitehall, MA. 3100.

PIANO accordion, 111-bass Celeste with case and music stand. CR. 1292.

KIMBALL spinet mahogany piano, just tuned, $400. EVergreen 8092.

SPINET PIANO—Practically new. CHerokee 5444

Machinery and Tools 91

4½x6½ BENCH-TYPE job press. Perfect condition, $50.

ATLANTA MACHINE WORKS
100 Piedmont Ave. CY. 2578

34¼-INCH power paper cutter, No. 4 Little Giant, Davidson press, Multilith, Addressograph and frames, No. 8 linotype. AT. 2116. DE. 6905.

SKIL SANDER, $40; ½-inch Skil drill, $40; 4 50-yard rolls 2¼-inch sanding belt abrasive, $25. All in new condition. AM. 2917.

Building Materials 92

WRECKING
Old Washington Seminary
1600 PEACHTREE RD.
At the Expressway
ALL MATERIALS TO BE SOLD ON SITE
CONTINENTAL WRECKING CORP.
BE. 1586—EL. 5984

WISE BUYS

OAK flooring (like new), cabinets (various sizes), new doors, elec. refrigerators, firebrick.
HUDGINS YARD
CY. 2791, 642 North Ave., NW

BUILDING MATERIALS
Wholesale and Retail
Call Us For Prices
47-4339
CHAMBLEE LUMBER CO.

LUMBER

DENSE mountain pine, well manufactured. Delivered truckload lots job site. Jasper Lumber Co., Jasper, Ga., 3142.

METAL tile, various colors, enough for 50 bathrooms. Close-out sale. LA. 0871 696 Whitehall St., SW

NEW and used building materials and plumbing supplies. ABC Wrecking Co., 465 Glenn St., SW. LA. 8848.

USED steel stair ways and I beams. MAin 1107.

Farm Equipment, Supplies 93

SPECIAL, SHERMAN "B" DIGGER, on late-model Ford tractors. Perfect condition. $1,995. Also several rebuilt used Ford tractors at bargain prices. Easy terms.

SHERMER TRACTOR CO.
3434 E. PONCE DE LEON AVE. DECATUR, GA. EV. 4557

FARMERS EXCHANGE AUCTION Sept. 21. Tractors and implements. Buy or sell. Private sales daily. Phone 4222. Covington, Ga.

Off. Eqpt., Typewrits., Supls. 97

RENT late model Underwood typewriters and Sundstrand adding machines.
UNDERWOOD CORPORATION
1335 Spring St., NW EM. 2581
FREE DELIVERY

NEW typewriters for rent, $5 per month. Also new adding machines for rent, regular prices. R. C. Allen Business Machines, Inc., 686 Spring St., SW. EL. 4449.

TYPEWRITERS and adding machines rented, rep'd. Luke Typewriter Co., 120 Forsyth, SW. LA. 1396.

NEW Electronic Dictating, Transcribing machine. Terms. $250. EM. 4810.

A. B. DICK MIMEOGRAPHS, NEW, REBUILT. 318 P'TREE. WA. 1608

DESK — Walnut, typewriter well, drawer, 48x28. $13. EXchange 6056.

Wanted to Buy 101

WE PAY highest cash prices in town for good, clean, used furniture, late-model electric refrigerators and gas ranges. No amount too large. BASS FURNITURE CO., MA. 5123.

WE PAY the highest cash prices for used restaurant equipment, office furniture and store fixtures.
ATLANTA FIXTURE & SALES
104 Pryor St., SW MA. 2224

Used Clothing and Shoes

BRING to Adams Buying Office, 334 Merritts, NE. Cash ready. EL. 3521.

CASH: For used butane and propane tanks. Butane Gas Service of Rome, Inc., 229 N. Fifth Avenue, Rome, Georgia.

WANT to buy good used furniture, Refrigs., stoves. LA. 1872.

Wanted to Buy 101

HIGHEST prices for used store, office, restaurant equipment. Marry Fixture Co., 62 Ala. St., SW LA. 7280.

WANTED—Playhouse for child, in good repair. Approximately 6x8 ft. EXchange 3800.

CASH FOR bedrm. suites, good refrig., stoves, odd pieces and pianos. CY. 4087.

UTILITY TRAILER WANTED
7 FEET LONG — CALL EV. 0552

QUICK CASH—Refrigerators, stoves, TVs. EL. 7276; nights, BE. 8057.

CASH for table radios, refrigs., odds, ends, good used furn. Dir. WA. 4342.

Moving and Storage 102

LOADS or part-loads to and from all points in Ga. Smith Transfer & Storage Co., FA. 0777.

FLANIGAN—The Moving Man, Inc. Finest local and long-distance. Costs no more. LA. 7576.

DAVID TRANSFER — Moving in and out of town. AMherst 7130.

ROOMS AND BOARD

Boarders Wanted 103

CRESCENT Guest House, Peachtree-Eleventh, conv. to everything. Delicious home-cooked meals. Business people, Couples, $10.50 up. Lobby television. Also singles. EM. 2862.

VACANCIES—Double and single rooms. Girls, boys and couples. Home-cooked meals, family style. Just like home. TV for guests. $11 up. VErnon 6706.

223 PONCE DE LEON AVENUE—3 blocks Fox Theater. Young businessmen and women, also efficiency apartments. ATwood 8750.

PIEDMONT AVE. Vacancy for 3 girls, Lockheed, GMC workers, all shifts, meals 7 days. AT. 3100, AT. 9375.

151 15TH STREET, Ansley Park. Desirable vacancy for 2 young men. Excellent meals and location. EMerson 6183.

785 PIEDMONT — Attractive vacancies for young men and girls. Meals 7 days. Lobby TV. ELgin 9346.

1170 PEACHTREE
Single. Double. AT. 0671. EL. 9564.

1467 Peachtree St., NE
VACANCIES—Bus. people. EL. 8966.

226 14TH—Lovely single rm. Also double rm., young bus. people. Tel. Delicious meals. EL. 7196.

880 VIRGINIA AVE., on transportation, roommate, young man. Adjoining shower, AT. 7842.

YOUNG lady to share large room, twin beds, connecting bath. Nice meals. VErnon 6797.

VACANCY, men. Eat, sleep, TV, living room, bus. $10 week. ATwood 9116.

1492 PONCE DE LEON—Business girls only. Reas. Refs. DE 0822.

794 SPRINGDALE ROAD — BEST HOME-COOKED MEALS, EV. 1547.

710 PIEDMONT — Vacancies, men. $10 wk. Block north Ponce de Leon.

Hotels-Motels 104

ABBA HOTEL—CY. 8678
PARKING. Air-cond. Rooms-Apts. Children free. 72 Baker, NW.

RITZ HOTEL—LA. 0456
Low wkly. rates, near Rialto Theater

APARTMENTS, weekly or monthly. Accommodate 1 to 4 people. Cherokee Motor Hotel, 320 Ponce de Leon.

AIR-CONDITIONED rooms. Private baths, kitchen units, weekly rates. Hotel Southland, EL. 8575.

SINGLES with private bath from $6 week; doubles from $13.50. Wynne Hotel. AT. 4476.

Cypress Hotel, CY. 7116

HOTEL EMORY—P'tree at Baker. $8-$12 wk. Parking. Apts. MA. 4885.

MILLER HOTEL—Low weekly rates. With bath. $9 to $12. CY. 9871

ROOMS FOR RENT

Rooms—Furnished 105

WANTED — 2 ladies, non-resident Atlanta school teachers, 2 meals optional. Call week days, ALpine 6889 after 5:30 p.m., Saturday and Sunday all day, or write X. G., 98, Journal-Constitution.

EVERYONE who has rooms for rent needs the Wanted—Rooms and Board Classification in The Journal-Constitution Want Ads. If you can't find what you want try an ad of your own. WAlnut 6823.

BUSINESS lady to share apartment. Everything furnished with kitchen privileges. First floor front apartment, convenient to Peachtree-Tenth Street business section. ELgin 3554.

1219 WEST PEACHTREE, Northeast—Two connecting rooms. Business people, ladies or gentlemen. Utilities furnished for light cooking. Clean and homelike. ATwood 4987.

GIRLS

LARGE front room for 2, $7 each. 2 closets, electric fan. Cooking privileges. Also 1 single room. Bus at door. EL. 8555.

WEST END, Cascade Avenue—Gentleman. Private home, with couple. Room, connecting bath. All conveniences. No other roomers. RAymond 1246.

207 15TH ST., N. E.

PRIVATE, semi-private, meals optional, $42.50 monthly. EL. 0122.

BUSINESS LADY—Corner room, single or double. On transportation. Near Hotel Briarcliff. DEarborn 3443; night, VErnon 8120.

NORTHEAST — Nicely furnished front room, connecting bath. Private home, on transportation, 1 or 2 business girls. ELgin 6956.

NORTHEAST — Lovely double room, private bath and den with refrigerator, 1 or 2 gentlemen. On transportation. AT. 8991.

NORTHEAST — Business women Lovely corner room, next to bath. Homey atmosphere. Kitchen privileges. AT. 6684.

NORTHEAST—Career girl, combination living-bedroom, private entrance, use of kitchen and telephone. EMerson 1160.

BEFORE renting, check with us for rates, accommodations, convenience of location, etc. Wynne Hotel, AT. 4476-4477.

FOR LADIES — Kitchen, phone, living room privileges. Singles, $10; doubles, $6 each. 324 4th Street, NE.

478 PARKWAY DRIVE, Northeast—Nice room in private family, near bus and stores. Gentleman, AT. 7240.

1559 PEACHTREE—Large front bedroom, kitchen privileges. Businesswoman only. EMerson 3729.

423 PARKWAY DRIVE, NORTHEAST — Roommate for gentleman, twin beds, $5. VErnon 7337.

HAPEVILLE—Near Ford Plant and airport. Bedroom with twin beds. Gentlemen. FAirfax 2177.

NICELY furnished room, northeast section, all conveniences. 1164 St. Louis Place. VE. 2615.

NORTHEAST SECTION — Single room, in private home. Shower bath. Gentlemen. ELgin 7012.

GRANT PARK — Lovely front bedroom, business person, breakfast privileges. MAin 3595.

BUCKHEAD — Gentleman, room with private bath, entrance, driveways. CHerokee 1430.

PIEDMONT PARK—Desirable room, adjacent bath. Transportation. Garage. VErnon 1051.

FURNISHED room, double bed for 1 or 2 settled businesswomen. Northside. ATwood 0771.

BEDROOM, private bath and entrance, 1010 Greenwood Ave., Northeast. ATwood 2372.

NORTHEAST—Near Fox. Cool, comfortable room, for gentleman or lady. VErnon 6432.

JUNIPER HOUSE—Clean, comfortable, convenient everything, single or double. VE. 8615.

DRUID HILLS — Bright corner rooms, private home. Gentlemen. EVergreen 8143.

NORTHEAST — Lovely, cool front bedroom, suitable business person. ELgin 7968.

GENTLEMEN—Cool corner room, new furniture, all conveniences. EMerson 2061.

10TH STREET SECTION — Room, private bath. Business woman. ELgin 6993.

FURNISHED room near Emory University. Kitchen privilege. DEarborn 2147.

MORELAND AVENUE—Double, single, 1 block of trolley. MAin 5590.

DOWNTOWN — $7 to $10 wk. All convs. 195 Ivy St., NE. CY. 9142.

624 KENNESAW, Northeast — Lovely room, twin beds. VErnon 8664.

ANSLEY PARK—Room for gentleman, Private home. ATwood 3197.

1013 JUNIPER—Light, cool. Twin beds. Convenient. ATwood 2589.

NORTHEAST—Pvt. home. Very nice rm. for gentleman. AT. 0095.

92 BAKER ST., NE, APT. 2—MAID SERV. $7.50 WEEK.

EMORY—Lovely corner room, private home. CRescent 5039.

Rooms—Fur. or Unfur. 107

FRONT room, man preferred. No cooking. Furnished or unfurnished. ELgin 7256.

H'keeping Rooms—Fur. 108

N. HIGHLAND — Redecorated bedroom and kitchenette, Frigidaire, lights and hot water. For 1 or 2 Christian gentlemen. $32.50. MAin 8547.

NEAR LITTLE FIVE POINTS—Small efficiency, utilities furnished. Businessman or woman. CYpress 2755.

EAST ATLANTA — Bedroom and kitchenette. Private entrance. Share bath. Couple only. $12.50. DIxie 3651.

TWO LARGE rooms, private entrance, lights, water. Convenient location. Adults. FRanklin 2093.

WEST END — For working mother, nice room, kitchen privileges, will baby sit. FRanklin 5180.

CLOSE IN — Small apartments. References required. $10 to $15 weekly. 553 Courtland St., N. E.

WEST END — Clean bedroom, kitchen, 1½ block Sears. Adults. 1024 Gordon St., Southwest.

LITTLE FIVE POINTS—Living, bedroom, kitchen. Couple. Share bath. $55. WAlnut 8416.

SINGLE, private entrance, connecting bath. Hot plate, Frigidaire. ELgin 0524.

142 MORELAND AVENUE, Southeast — Large corner room. MAin 7796.

EFFICIENCY for one, 375 Glenwood Aveiue, Southwest, ALpine 5827.

440 COOPER — 3 rooms, porch, lights. $6 week. MAin 7088.

3 ROOMS, all utilities. Near BOP, bus, $50. 47-3622.

Wanted—Rooms & Board 113

RETIRED gentleman desires room and bath, 3 meals, Kirkwood section. EVergreen 2469, between 10 and 12 a.m.

COUPLE desires one or two rooms with private bath, Northside preferred. B. E., 80, Journal-Constitution.

RENTALS

Apartments—Furnished 114

MOST REASONABLE Furnished apartments in Atlanta, $72 mo. for 2 bedrms., liv. rm., dinette, kitchen and bath. Some with new furniture. All apts. have private front and rear entrances. We welcome families with children. For further information call AL. 5433 or LA. 4437 or DI. 2747.

DECATUR

MOST attractive 2-bedroom apt. on transportation, near shopping center and schools, $82.50, including garage. Call Mrs. Lafferty, CR. 2332.
L. W. MORRIS CO., BKR.
113 Trinity Place Decatur

LAKEWOOD HEIGHTS, $55 month, three rooms, bath, private entrance, nicely furnished. Ideal for couple or widow. Available now, located in upstairs of nice brick home of owner. No pets or drinking. 4 Clair Drive, Southeast, after 2 p.m.

WITH GOOD LOCATION, one large room adjoining kitchenette, private entrance, private shower bath, first floor. Working couple only. References. One: $12.50; two, $15, per week. 276 9th St., Northeast, VErnon 1210.

Briarwood Apartments

BEDROOM, living room, kitchenette, bath, garage, $65. New, modern. Near transportation. Briarcliff Road, NE. AT. 6622.

FURNISHED
3-ROOM AND BATH APT. $75
379 HIGHLAND AVE., NE
UTIL. FREE. ALL PRIVATE
TERRY REALTY CO. LA. 5888

PONCE DE LEON-Parkway section. 3 rooms, private bath, entrance. Beautifully furnished. 10 minutes from town. Utilities furnished. $65 month. EMerson 5809, after 6 p.m.

177 14TH ST., NE, 1 and 4 . $62.50
181 14th St., NE, Apt. 5 ......$80.00
181 14th St., NE, Apt. 6 .....$75.00
HUBERT-TAYLOR REALTY CO.
1409 Peachtree St., NE. AT. 0885

1066 SPRING ST., NW, near 12th—1 bedrm., liv. rm., lrg. kit., priv. bath. Newly dec., $85. Utilities, parking, responsible couple. AT. 4422 days. EL. 6796 evenings.

CASCADE, 1599 Kenmore, SW — 3 rooms, bath, beautifully furnished. Modern decoration, completely private. Utilities, $80. Come and see for yourself.

712 W. COLLEGE AVE.

LIV. RM., bedrm., lge. kit., bath and porch. $65. Call CR. 4720.

1035 VIRGINIA AVE., Northeast—Will share 7-room bachelor apartment with 2 gentlemen. All conveniences. ELgin 6545.

NEWLY decorated efficiencies. All utilities. Private parking. On bus lines, opposite park. 1178 Piedmont Ave., Northeast.

EMORY-DRUID HILLS — Efficiency, in private home. Everything furnished. Private entrance and bath. DEarborn 7707.

EFFICIENCY APARTMENT, EVERYTHING NEW, business ladies. Maid service. Grant Park. WAlnut 7705, DIxie 9669.

3-ROOM furnished apartment, $65 a month. 355 Josephine St., NE at Little 5 Points. See between 12 noon and 6:30 p.m.

COLLEGE PARK — 2-room efficiency. Bath, storage, garage. Best residential section. Business couple. CAlhoun 2204.

KIRKWOOD—2½ rooms, private entrance, bath. On transportation. All utilities, $55. Call after 6 p.m. EXchange 8673.

WEST END—Small apartment, private entrance, bath, heat. Bus. couple. Near transportation. RAymond 1638.

NORTHEAST, Angier Ave.—Nice 2-room apartment. Utilities furnished. On transportation. $57.50. WAlnut 1221.

8TH STREET, N. E.—P'TREE

3 LOVELY rooms and new bath. Utilities $95 month. EL. 7294.

1001 WEST PEACHTREE—Efficiency. Newly decorated. Utilities. Accomodates 3. Reasonable. AT. 9178.

FRONT corner, newly decorated, modern, half-block 2 buses, one or two business people. CRescent 4865.

NORTHEAST — Will share my 6-room house with 2 or 3 young men. Reasonable. CH. 5720, after 6:30 p.m.

SPACIOUS and attractively furnished 4 rooms. Adults. Moreland, near Ponce de Leon, $80. CAlhoun 1867.

OFF PEACHTREE ROAD—Nicely furnished one bedroom apartment. All utilities. $75. EXchange 4404.

Deerfield Apartments
2, 3, 4, 5 rooms. VE. 9832

BUCKHEAD—2-bedroom duplex near N. Fulton schools and shopping. 2998 Grandview. CHerokee 1438.

PEACHTREE ROAD, near Brookhaven. 2 rooms, bath over garage. Bachelors. CHerokee 1200.

THREE-ROOM apartment. Refrigerator, utilities furnished. Adults only. 19 Love Street, Southwest.

74 SPRUCE—Close in. Desirable 2-room apartment. $12.50. Utilities furnished. LAmar 2698.

NORTH HIGHLAND — Bedroom, kitchen. Convenient, clean. Business people. WAlnut 2692.

741 LEE STREET, SOUTHWEST—Nicely furnished bedroom, kitchenette. CAlhoun 2577.

NEAR TECH—4 rooms. Everything private. Business couple or 2 boys. ATwood 2639.

1123 STEWART AVENUE — Four-room apartment. $65 month. CAlhoun 1620.

BUSINESS GIRL — Share Oakland City apartment with same. RAymond 7079.

NORTHEAST — Three rooms, everything private. $60. Utilities furnished. MAin 9832.

SMALL apartment, all conveniences. Utilities furnished. Good fishing. Roswell, 6143.

LITTLE FIVE POINTS — Three-room terrace, bath, utilities, $38. MAin 3773.

NEAR SEARS — Two-room efficiency, apartment building, utilities, $60. EL. 4350.

905 PONCE DE LEON AVE.—3 rooms, bath, utilities. $75. ATwood 2183.

LOVELY 3 rooms and bath, nice yard. Child welcome. CA. 3689. EL. 0874.

NORTHEAST—3 rooms, convenient location. Couple only. $35. EV. 4729.

182 ELIZABETH ST., NE, upstairs, 2 rms., $35 mo. MA. 3890; CH. 6592.

NORTHEAST—3 rooms, utilities, convenient. Business couple. VE. 1386.

1192 PIEDMONT, NE—Bdrm., priv. bath, refrig., hot plate. Pleasant sur.

1192 PIEDMONT, NE—Bdrm., priv. bath, refrig., hot plate. Pleasant sur.

COLLEGE PARK—4 rooms, bath. Utilities. Couple only. CAlhoun 5365.

NORTHEAST — 3 large rooms, screened porch. VErnon 0996.

RHODES CENTER, SINGLE EFFIC. EM. 2178, after 5.

PIEDMONT—Private 3 large rooms, 4 closets. Adults. ELgin 5462.

FURNISHED apartments, Apply 881 Ponce de Leon.

Apartments—Unfurnished 115

Blair Village Apartments

Located On Jonesboro Rd.
Southeast Atlanta

1 AND 2-BEDRM. APTS.
$47.50 AND UP
FURNISHED OR UNFURNISHED

CHECK THESE ADVANTAGES

MONTHLY lease on unfurnished apartments. No long binding contracts or lifetime mortgages.

Apartments Freshly Decorated

FAST, dependable maintenance service around the clock.

Shopping center on project

Blair Village grade school borders project.

Reasonable Utility Charges
Water Free

GAS cooking range, auto. hot water, thermostatically-controlled space heat, refrigeration.

SUBURBAN location, over 200 acres of rolling spacious grounds. Bus service through project directly to center of city.

Day nursery for working mothers

NO SECURITY DEPOSIT
LOWEST RENT IN ATLANTA

OFFICE open 9 to 5 Monday through Saturday, 2 to 5 Sunday afternoons.

WHY don't you come out and let us show you an apartment? We have the most reasonable rentals in Atlanta.

CALL ALpine 5433 during office hours; nights and holidays, CY. 3927 or DI. 2747.

E & H REALTY CO.

P'TREE GARDEN APARTMENTS

WE FURNISH hot and cold water at all times, heat for the apartments during the winter months, refrigerator, beautiful window shades, gas stove. Garage, storage space, many playgrounds, launderette. The Jim Cherry Grammar School, DeKalb's finest, across the street. Express trolley service to Atlanta. Visit our office, 1681 Cross Keys Drive, or call CH. 4375, or CH. 5571.

ROCK SPRINGS ROAD

AVAILABLE now, beautiful newly decorated 2-bedroom apartment, stove, refrigerator, Venetian blinds, garage furnished. Children's large playground, school bus at door. Call VE. 7338. Office, 1374 East Rock Springs Rd.

Apartments—Unfurnished 115

Oglethorpe Apartments
1914 Johnson Ferry Rd.
2 Bedrooms
$55 to $76
Furnished or Unfurnished

Check These Advantages

Monthly Lease on Unfurnished Apartments. No Long Binding Contracts or Lifetime Mortgages.

Apartments Freshly Decorated.

Fast, Dependable Maintenance Service Around the Clock.

Shopping Center on Project. Convenient to Schools and Churches.

Reasonable Utility Charges. Water Furnished.

Gas Cooking Range, Automatic Hot Water, Thermostatically Controlled Space Heat, Refrigeration.

Suburban Location—126 Acres of Rolling, Spacious Grounds.

Friendly, Neighborly Community Living at Its Best.

Wonderful for Children. Ample Play Areas. We Love Children and Children Love Oglethorpe.

Immediate Occupancy.

Day Nursery.

Bus Service Thru Project.

Office Open
9-5 Monday Through Saturday
2-5 Sunday Afternoons

May We Have the Privilege of Showing You an Apartment? Or Mailing an Illustrated Leaflet?

Telephone
Office Hours, 47-8201
Nights and Holidays, 47-4789
Or 47-5233

TWIN OAKS

ONLY MONTHLY LEASE REQUIRED
IMMEDIATE OCCUPANCY
ALL APTS. NEWLY DECORATED

COOL

Ventilating Fan In Each Unit

CONVENIENT

Located in a beautifully wooded area of Decatur adjoining shopping center and transportation. Near schools and churches.

WONDERFUL PLAYGROUNDS

6 PLAY AREAS TO DELIGHT THE CHILDREN

SPACIOUS

1 and 2-bedrm. units with living rm., dining rm., furnished kitchen, tile bath, storage rm. Venetian blinds and water furnished.

RENT FROM $77.50 TO $90

Call DE. 1736 or CY. 6611
3399 College Ave., Decatur

SHERATON ARMS
NEW
AIR-CONDITIONED APARTMENTS
3 SPACIOUS BEDRMS.
DIN. RM., 1½ BATHS

ONE FLOOR, level, hardwood floors and 9 closets. On express bus; near school, shopping center and Expressway; off-street parking. $150 mo.

2444 Morosgo Dr., NE

At Lindbergh (820 Block)
FOR inspection and details, call AL. 4749; after 5 p.m., call VE. 1909.

LINDMONT MOROSGO

DE LUXE 5- and 6-room spacious family units. Adjoin school, shopping center and on express bus. See res. manager, 639 Lindbergh Dr., N.E., corner Piedmont Rd. (2400 block), or call CH. 6341 and EX. 2978.

D. L. Stokes & Co., Inc.
Brokers 680 W. P'tree EL. 3561

NOW!
2-BEDROOM APTS.
$57.50

INCLUDING WATER, STOVE, REFRIGERATOR, BUILT-IN CABINETS. ON TRANSPORTATION. DAY NURSERY IN CONNECTION.

PLENTY OF CLOSETS

Bus Service Every 15 Minutes

THREE MILES TO DOWNTOWN

SCHOOL ON GROUND

MOVE IN TODAY!

VILLAGE APARTMENTS
1767 SO. PRYOR RD.
PHONE LAmar 7000

Two Bedrooms
113 Sixth St., N. E. No. 3. Stove, Refrig. and Util. furn. $60.75
995 Edgewood Ave., N. E. No. 7 ....$40.00
109 Seventh St., N. E. No. A 7 Rms. $90.00

One Bedroom
468 Parkway Dr. N. E. No. 3 $40.00
211 Washington S. W. No. 9 $45.00
197 Hurt St., N. E. No. 3. Includes screened slpg. pch $50.00
3155 Roswell Rd., N. E. No. 8. Stove, Refrig. and Utls. furn. $59.00
1125 Seaboard Ave. N. E. No. 4. ....$30.00

Efficiency
184 Thirteenth, N. E. No. 3 $47.50
133 Tenth, N. E. Apt. C-2 ..$50.00

C. G. Aycock Realty Co.
151 Nassau St., N.W. WA 2114

Peachtree Plaza Apts.
3718-3730 Peachtree Rd.
Large, Luxurious, Built For Comfort
Two Bedrooms, 1,400 sq. ft.
Three Bedrooms, 1,600 sq. ft.
All apartments have two baths and numerous large closets
All units have Westinghouse Dishwasher, Garbage Disposal
Plug-in television aerials. Cross Ventilation. Garage in Building
$200-$225

ADAMS-CATES CO.
201 Hurt Bldg. Realtors

ASHLEY HALL APTS.
3403 Roswell Road
New, Air Conditioned
Living Room, Bedroom
Kitchen and Bath
Electric Stove and Refrigerator
Plenty of Closet Space
Off-Street Parking
Heat, Water and Air Conditioning Furnished
$110 Month
For Details
Call Mr. Silvertooth, WA. 5477

ADAMS-CATES CO.
201 HURT BLDG. REALTORS

SHOWING FOR FIRST TIME
NEW MODERN AIR-COND. APTS.
Cor. Peachtree-Peachtree Hills Ave.

LARGE liv. rm. with dining area. Kitchen with accordion-type partition. Natural birch cabinets and fan. New modern appliances. Bedroom, 2 large closets. Built-in chest. Colored tiled bath. Venetian blinds, laundry and dryer facilities. Wall-to-wall carpeting. Rear parking area. See them now for selection of location and colors. Open inspection. Raymond T. Smith. CH. 5200.

PEACHTREE and Vermont Roads, N. W. Corner, first floor, spacious 3-bedroom, 3-bath unit; living room, dining room, paneled den, pantry, kitchen, utility room and maid's room. Fireproof building completely air conditioned. References required and given. ALSO, TERRACE APT., same building, consisting of 2 bedrooms, 2 baths, living room, dining room, kitchen and laundry. Air conditioned. Shown by appointment only. Call Henry Graf.
THE GARLINGTON CO., Realtors
200 Peachtree Arcade MA. 6213

Rock Springs Estates

IN BEAUTIFUL wooded area, large living rm., full dining rm., 2 bedrms., large closets, kitchen and tile bath. Playgrounds and park facilities. Near schools, shopping center and transp. 1421 E. Rock Springs Rd., EL. 4222.

SYLVAN HEIGHTS APTS.

SPACIOUS 1, 2-bedroom corner apts. Convenient to schools, shopping, airport, Ft. McPherson. Water, locker, refrigerator, gas range, blinds. $62.50 to $80. CA. 7317.
SOME FURNISHED APTS.

DECATUR

219 MONTGOMERY ST.—4-rm. duplex $75
174 PALATKA—1-bedrm. apt. utilities $55
609 CHURCH ST. — 3-rm. apt. $55
MR. McCORKLE, CR. 2606

Wheat Williams, Rltrs.
119 E. Ponce de Leon, Decatur

220 14th Street, N. E., 3-C—3 rms. Utils. furnished $65.00
105 Glendale Ave., A-3, Decatur, Effic. $50.00
633 Parkway Dr., No. 8 1 BR $50.00
687 Durant Pl., No. 1, 3 rms. $62.50
1337 Peachtree St., NE. No. 9 $38.00

WALL RLTY. COMPANY, INC.
EL. 8871, 322 Ponce de Leon, N. E.

Apartments—Unfurnished 115

COLONIAL HOMES APARTMENTS

BEST IN ATLANTA
LOCATED just off Peachtree Rd., adjoining Bobby Jones golf course. ONE, two and three bedrooms. APARTMENTS equipped with gas range and electric refrigerator. Complete and prompt maintenance and repair service. Garage with each apartment. RENTAL OFFICE, 214 Colonial Homes Dr., NW. Phone AT. 9729. After hrs., AT. 1887.

East Wesley and Piedmont Court Apts.

COR. East Wesley and Piedmont Rd., NE. Nr. Piedmont limited express. 2 and 3-bedrm. apts., playgrounds, all kitchens furn., schools nearby. $87.50 to $95. EX. 0303; after 5 o'clock and Sat. and Sun., CH. 2662 or EX. 4093.

ORMEWOOD APTS.

AVAILABLE now. 2-bedroom apt. $66 mo. Children welcome. Open for inspection. 773-B Eloise Court, SE. CALL AL. 5428

101 6TH ST., NE—Nice 5-rm. 2-bedrm. unit, 2nd fl. Avail. Sept. 1. Stove, ref., heat. Hot and cold water furn. $75. ALSO 3-rm. unit same bldg. 1st fl., $55. ALSO eff., 121 7th St., NE, 1st fl., in residence, private entrance, $35. Pannel-Collier, WA. 3426, AT. 9669.

HAPEVILLE
PORTVIEW APTS.
1 BEDRM., stove, refrig. window fan, 1 bk. to Airport. Fur. or unfur. Adults preferred.
937 Virginia Ave., Apt. D. CA. 5790
THE McCORD CO., BKRS.
Hapeville CA. 1546

AVAILABLE NOW

3-BEDRM. APT., screened porch, lge. bath with shower, loc. 1066 Spring St., NW, near 12th. Newly dec., new blinds, parking, many other attractive features. Mr. Isenberg, AT. 4422, days; EL. 6796, evenings.

690 PIEDMONT AVE., NE—Nice 1-bedrm. apt. $70.

985 OAK ST., West End—Nice 3-rm. apt. $50. CY. 2514.

BREWER-HEAD CO.
Realtors Ga. Sav. Bk. Bldg.

COLLIER RD., NW—Cor. apt. 3rd. fl. Large living room, bedroom, sun parlor. $81.50. Adults only. CALL MR. SILVERTOOTH, WA. 5477.

ADAMS-CATES CO.
201 Hurt Bldg. Realtors
47 Cooper St., SW, 3½ rms. $40
1208 Virginia Ave., efficiency .$52.50
830 Belgrade Ave., NE. 3 rms. $55
329 Ormond St., SE. 3 rms. .. $47.50
200 E. Temple Ave., Col. Pk. $47.50
4 rooms, all utilities free $59.50
BERGER REALTY CO., LA. 0428

90 Elizabeth St., NE, Apt. 5 ...$50
447 N. Highland, NE, Apt. 14 ...$60
447 N. Highland, NE, Apt. 17 ..$65
447 N. Highland, N.E. Apt. 19 $55
HUBERT-TAYLOR REALTY CO.
1409 Peachtree St., NE. AT. 0885

563 WINTON TERRACE NE.
Three rooms, bath, stove and refrigerator. $45. Also, three very large rooms, bath, large porch and yard, $55. Shown by appointment only. LA. 4906, or 47-9451.

EXTRA-NICE, air-conditioned 3-bedrm. apt. 2 baths, liv. rm., din. rm., 6 closets, screened porch, elect. refrig., stove, dishwasher. Half blk. off P'tree Rd., $160. Mrs Moorefield, EX. 2453, CH. 6794.

ONE-BEDROOM, large living-dining room, kitchen. Dressing room, bath, plenty of closet space. Located near North Decatur and Clairmont shopping center. Water furnished. $65. EVergreen 3168.

WELLSWOOD APARTMENTS
544 Burroughs St., SE DI. 9355

FORT HOMES

2 AND 3 BEDRM. apts. $65.75-$77.75. Southwest section. FR. 1491

GRANT PARK—3 rms., bath and porch, separate and pri., 1st fl. $55 mo. Lights and water furn.

BUTLER & GILES, BROKERS
1236 LUCILE AVE., SW RA. 5881

TERRACE APT., beautiful wooded area, 4 large rooms, bath, plenty closets, screened porch. Refrigerator, range, utilities furnished. Couple. Near everything. $90. EV. 9364.

GOOD LOCATION — Living room, bedroom, kitchen, bath, refrigerator. First floor. Parking. Adults only. $60 per month. 238 Twelfth St., N. E. VErnon 3884. VErnon 1210.

BEAUTIFUL eff. apt., large liv. rm., din. rm., unusually big kit., tiled bath, tub and shower. Hard wood floors Sept. 1, $65. Mrs. Moorefield, EX. 2453, CH. 6794.

TWO-BEDROOM apartment, completely redecorated. Stove, refrigerator furnished. Attic fan. 876 Argonne Avenue, Northeast. ATwood 7270.

8TH ST.,N. E.—PEACHTREE

7 LOVELY rms. and sleeping porch. Venetian blinds, heat. $115. Stove, refrig. Garage opt. EL. 7294.

43 25TH ST. N.W., Liv., din., kit., range, refg. tiled bath, bedrm.
DOWLING RLTY. AT. 1331
675 Penn Ave., N.E.

EAST POINT—3 rooms, near transportaion. Semi-private bath upstairs. Lights and water furnished. Adults only. CAlhoun 1573.

754 JUNIPER — Large 2-bedroom apartment, ground floor. Will decorate to suit taste. EMerson 2173 after 5 p.m., before 9 a.m.

5-ROOM, 2nd-story duplex. Gas furnace. $65. Adults. 826 Juniper St., NE. Shown by appointment. VErnon 5767, ELgin 0084.

NORTHEAST — 5-room garage apartment. Near transportation. Stove and blinds furnished. Call BElmont 3919, after 6 p.m.

ROOMY, all private, clean, cool, corner apartment. Plenty outdoor area for children. $52.50 includes utilities. FAirfax 2837 after 6.

465 BLVD., NE, Apt. D-3—Redecorated, 5 rms. and bath, $65. Prefer adults. McKenzie-Dreger Co., 5 Ivy St., NE, CY. 2512.

NEAR GRADY HIGH and PIEDMONT PARK — Modern 2-bedroom apt. Stove, refrigerator, $85. EX. 9231, weekdays.

LOVELY 2-bedroom apartment, convenient everything. Adults. 800 Greenwood Ave., NE, Apt. 16. EM. 6922.

SPACIOUS APARTMENT. One block transportation, adults. $100. 818 Springdale Road, Northeast. EVergreen 1413.

653 BLVD.—Front 4-rm. apt. Heat and water furnished. Adults. $50. LAWSON & McMANUS CY. 1563

COLLEGE PARK — 4-room garage apartment. Close to trolley, schools and airport. $42.50. 535 E. Columbia.

603 GRANT STREET, Southeast — Newly decorated, three rooms, bath, second floor. Adults. $45. WA. 3499.

THREE ROOMS, private entrance, bath. Convenient to everything. Stove, hot water furnished. MAin 7662.

94 ATLANTA AVE., Southwest—3-room duplex. 721 LEE, Southwest—3 rooms, bath. CAlhoun 2577.

NORTHEAST, 457 Arnold—Nice 2-bedroom apartment. Utilities furnished. $75. WAlnut 1221.

WEST END, near Sears — 5-room duplex apartment, $45; two rooms, $29.50. DEarborn 9566.

NORTHEAST—2-room guest cottage, newly decorated. No kitchen. Gentlemen. DEarborn 6131.

DECATUR — 3-room terrace apartment, close in, utilities furnished. CRescent 2217.

ADAMSVILLE — 2 rooms, semi-private bath. Business couple. RAymond 0485.

317 GORDON AVENUE, NE — 6 rooms. Private entrance, bath. EVergreen 4772.

WEST END — Bedroom, kitchenette. Stove, refrigerator furnished. AMherst 2432.

420 LEE ST., SW—3 rms., $40. GIFFORD REALTY, WA. 3065. Vol. Bldg.

3-BEDRM. apt. Air-conditioned. Block P'tree. $200. Cline Rlty., CH. 1164.

3 ROOMS, couple. 53 Mildred Pl., NW, near trolley.

NICE 1-BEDROOM APT.
APPLY 646 BOULEVARD, NE

DECATUR — Clean 3-room terrace apt. $50. Utilities. EV. 5294.

2508 OLDKNOW DR., NW—2-bedrm. apt., $55 mo. BE. 2421.

718 CAPITOL AVE. 3 rms., $31.50 mo. CY. 7020.

Apartments—Fur., Unfor. 116

THE DARLINGTON
2025 PEACHTREE RD., NE.
2-ROOM EFFICIENCIES WITH KITCHEN AND BATH
FURNISHED OR UNFURNISHED
1-MONTH TO 1-YEAR LEASE
PRIVATE SWIMMING POOL
SHOWN DAILY & SUN. 10 to 6
Phone EM. 2511

PLAZA APTS.—957 Ponce de Leon Ave. 2- and 3-bedrm. apts. MA. 4608.

Duplexes—Furnished 117

UPSTAIRS—Redecorated 3 rooms, bath, storage room, private entrance, utilities. Couple, $100. 894 Kings Court, Northeast. ATwood 4542.

BLUE RIDGE, NE—Beaut. decor. comb. liv-bdrm., lovely kit., bath, pch. Adults. $65. CH. 1478, VE. 2707.

BLUE RIDGE, NE—Lge., beaut. dec. 3 rms., bath, nice lge. yds., porches. Business girls. CH. 1478, VE. 2707.

3-ROOM furnished duplex, couple only. Call EVergreen 5793, after 5 p.m.

COLLEGE PARK — 2 rooms, near transportation, shopping. $65. CA. 1141.

Duplexes—Unfurnished 118

2 NICE BEDROOMS

NEW AND VACANT. Move in today. Excellent residential section. Stove, ref. and Ven. blinds. Everything separate. $110 mo. BOB WALLER, LA. 1387 office, EX. 0551 res.

STARNES-ROBERTS CO.
REALTORS 25 HOUSTON ST.

1475 AVON, SW

AVAIL. SEPT. 1—Off Cascade—4 rms. (1 bdrm.), nice closet space. On transportation. Ideal for couple. $65. Call AM. 6521 or AM. 5089. See after 6 p.m.

Duplexes—Unfurnished 118

KIRKWOOD
2337 FIRST AVENUE

MODERN 2-bedrm. apt. Everything separate. Screened porch, shaded lot. Near school, transp. $75. Avail. Sept. 1st. CH. 6372.

NEW DUPLEX, 781 Pinehurst Terrace, SW—Living room, dining room combination, 1 bedroom and kitchen. Water furnished. $72.50 mo. Avail. Sept. 1. Mrs. Annie Eskew, R. L. Eskew Contracting Co. FR. 2941 or AM. 6962.

DECATUR — Private entrance, living room, bedroom, kitchen, stove and refrigerator. Breakfast area, screened porch, convenient to transportation and stores. DE. 0417; CR. 5505.

TWO lovely 3-bedroom units, available now. 2½ baths, garage and extra room in basement. One with wall-to-wall carpeting and air-conditioned bedrooms. $150-$165. Call EL. 3361.

NICE 2-BEDRM. DPLXS.

ADJOINS Hapeville shady city park, conv. shop., trans., churches, public and Catholic Schools. $69.50. Ave Park Co. FA. 9152, FA. 8705.

2-BEDROOM AND DEN duplex. (Den now being used as 3rd bedroom). Extra nice, in desirable NE section. Modern kitchen. Available now. Rent $110. Mr. Glenn, WA. 6604.

CAPITOL VIEW MANOR — Living room, bedroom, kitchen, bath. Stove and refrigerator, Venetian blinds. Adults only. $55. 408 Deckner Avenue, SW. RAymond 5625.

1300 CAMPBELLTON ROAD, SW—4-room duplex, screened porch, private entrance, redecorated. Available September 1. Adults. $60. FRanklin 1372 or RAymond 5295.

LOVELY 2-bedroom duplex, near Habersham Rd. Large living room, nice kitchen, tiled bath. Venetian blinds, private entrances. Adults, no pets. CHerokee 9740.

LOVELY

5-ROOM apartment, second floor, adults. 648 Cresthill Ave., NE. CHerokee 0103.

CLARKSTON—5 rooms, private bath, entrances, partly furnished. Water, gas heat. Convenient location. 43-7243.

AMSTERDAM-LANIER SECTION—Large modern 2-bedrm. apt. Stove, refrig., $115. EX. 9231 weekdays.

NICE 2-bedroom duplex. Large screened porch. Vacant Sept. 1. 64 26th Street, NW. EMerson 1125.

SOUTHEAST — Living room, bedroom, dinette, kitchen. Blinds furnished. MAin 6009.

541 ANGIER AVENUE, Northeast. Four rooms, bath, adults. $60. VErnon 0126.

915 ROSEDALE ROAD, Northeast. 3 bedrooms, utilities separate. Adults ELgin 4015.

LOVELY 3-bedroom brick. Nice yard, transportation. DEarborn 4814.

LITTLE 5 POINTS—Upper 5-room, bath, redecorated. 1284 Druid Place.

Houses—Furnished 120

BEAUTIFUL SIX-ROOM BRICK—Lge. comb. L.R.-D.R.; 2 bdrms. plus den or 3 bdrms., 1½ baths, lge. mod. kitchen with d'washer, auto wash. mach. forced air furnace, full daylight basement, carport. Beau. grounds, fenced back yd. Avail. 1st Sept., 1-yr. lease. $175. Drive by 576 Wimbledon Road, NE, and apply at 564 for appt. to see. Call Mr. Honea, WA. 5670.

T. WAYNE BLANCHARD REALTORS
301 Georgia Savings Bank Bldg. WA. 5670

2317 Pembroke Pl., NE

NICELY FURN., 2-bedrm. home, carport, large lot. Newly decorated, gas heat, stove and refrig. Vacant. $150.00. Call WA. 2612.

LIPSCOMB-ELLIS CO.
Realtors 88 Walton St., NW.

TWO BEDROOMS, garage, completely redecorated. Near school, transportation. Nice neighborhood. Available Sept. 1. $125. 122 Ridgeland Avenue, Decatur, between 8 p.m. and 10 p.m.

SOUTHEAST — 2 bedrooms, tiled bath, on trolley, near everything. Adults. DIxie 9850.

FIVE rooms, two screened porches. Near schools and transportation. $85. DEarborn 9406.

NORTHEAST—5 rooms. Convenient transportation. Couple. $65 month. MAin 8804.

Houses—Unfurnished 121

966 N. LILAC LANE—3-bedroom brick, practically new........$115
116 4TH AVE.—6 rooms. Atlanta schools. Available 9-1........$95
2236 MELANTE DR.—5-room brick $125
1317 ARNOLD AVE.—5 rms. $85
MR. McCORKLE, CR. 2606

Wheat Williams, Rltrs.
119 E. Ponce de Leon Decatur

ASHFORD PARK, NE—This beautiful home approximately 4 years old, perfect condition, living room and dining room combination, den, 2 bedrooms, 2 baths. Carport. Large lot. Adults only. $135 month. Call Mr. Silvertooth, WA. 5477.

ADAMS-CATES CO.
201 HURT BLDG. REALTORS

513 HILLCREST AVE., East Point—4-rm. bung., newly decorated. $75.

PAUL C. MADDOX CO., REALTORS
WA. 6655 Standard Bldg.

1901 ROGERS AVE., SW — Nice 6-room, 2-bath house suitable for 2 families, 2-car garage. Nice yards. $135 month. Mrs. Annie Eskew, R. L. Eskew Contracting Co. FR. 2941 or AM. 6962.

TWO-STORY brick, 4 bedrooms, 2 baths, stove, refrigerator, dishwasher, washing machine and dryer furnished, daylight basement, $150. 613 Dorsey Avenue, East Point. CA. 4590.

3114 CLAIRMONT RD., NE—Living room, dining room, kitchen, three bedrooms, two baths, double carport, screened porch, laundry and storage room. $130 month.

SIX-ROOM house, recently redecorated. Screened porches, 3 lots, all city conveniences. Near school and transportation. $50 month. Call owner. AMherst 0261.

LOVELY modern new 3-bedroom home, exposed beams, paneled living room, draw drapes. Shown any time, $125 mo. 3578 S. Drew Valley Rd., Northeast.

ONE-BEDROOM APT.—$60 MONTH STOVE, refrig. furnished. Conv. Little 5 Points. CR. 1761.

BENEFIELD RLTY. DECATUR

5-ROOM WHITE FRAME — Basement, garage, stoker furnace. 2367 Glenwood Ave. $75. DEarborn 6257, after 5.

3-BEDROOM, near Fort McPherson and air port. $100 per month. 1794 Campbellton Road, SW. AM. 4124.

NORTHEAST—112 Flora Ave.—Large 4-room house, redecorated. CRescent 7940 days; nights, CRescent 5926.

WEST WIEUCA RD. — 3-rm., bath cottage, $65. Mrs. E. B. Smith Rlty., 3617 Roswell Rd., CH. 2176, 2980.

30 ROCKY FORD RD., SE—5-room frame. Refrig. and stove. $85. CRescent 9752.

EAST POINT — 6-rm. brick, nicely furnished, near Ft. Mac. $110. FA. 9436.

FIVE-ROOM brick, 112 West Blount St., College Park. AMherst 6835.

HAPEVILLE—2-bedroom brick, $75. 436 Dorsey Road. FAirfax 2938.

Trailers for Rent 123

$7.50 TO $20 WK. Allen Trailer Park, CY. 9991, or MA. 4233

Resorts 125

LAKE RABUN—Cool Blue Ridge Mts. Cottage, furnished. All conveniences. Boat house, beach. 1 mi. west of U.S. 23. G. Krivsky, Lakemont, Ga.

ST. SIMONS — Two apartments Aug. 21st and 28th. Near beach. BElmont 6776, BElmont 7098.

Suburban—For Rent 126

SMALL cottage, near Conley, Georgia. Furnished or unfurnished. Prefer middle-aged couple, no children. $30. DIxie 7085.

Business Property—Rent 128

174 14TH STREET, NW
OFF EXPRESSWAY WITH PARKING; 2,000 SQ. FT. OF PANELED OFFICES AND 2,600 SQ. FT. WAREHOUSE. $350 PER MONTH. CALL MR. ENLOE, LA. 0281, OFC., OR EL. 1970 RES.

WEYMAN & COMPANY
REALTORS C&S BANK BLDG.

ON BOLLING WAY in Buckhead, near Fulton Bank corner. Steps down to a large unfinished area, approx. 1,800 sq. ft., together with a beautiful private office, nicely decorated and with adjacent men's toilet and ladies' restroom. Will lease as is, without utilities, $150 mo. Peachtree Road Realty Associates, Inc. EX. 6425 or CH. 2168.

WE HAVE for lease one of the finest new buildings in the city. There is over 4,000 sq. ft. of air-conditioned space. Suitable for warehouse, office, semi-retail or any other use. Good loading and parking facilities.

Ward Wight Rlty. Co.
Healey Bldg. Realtors LA. 7585

Grow With Buckhead

WHETHER your needs are for a store, a warehouse, an office or combination warehouse and office, we have it, or have it under construction. Call A. B. Hunter, VErnon 6477 or EXchange 3957 nights, and discuss your needs.

312 Ponce de Leon Ave., NE—1,000 sq. ft., modern office, ... $175
744 Ponce de Leon Ave., NE. 1,200 ft. air-cond. $250
WALL REALTY CO., INC.
EL. 8871, 322 Ponce de Leon, N. E.

MODERN store building, 20x60, fluorescent lighting, automatic gas heat. Parking in front. $125 month. 420 Luckie St., NW. LA. 8338.

NICE, brand-new store with large paved parking area in front, next door to beer store. BE. 1586, Mr. Parks.

293 FAIR, SW, between Whitehall and Forsyth—Suitable for small business—3-story building $65. MA. 4226.

Stores, Warehouses, Office Space
ALLAN-GRAYSON REALTY CO.
30 N. PRYOR ST. WA. 1699

FOR RENT—At 283 Piedmont Avenue, corner Baker Street, one store 25x40. $50 month. LAmar 3765.

COLLEGE PARK — Established lumber yard, adequate space. Excellent location. CA. 2577.

Business Property—Rent 128

50 SIMPSON ST., NW, near Spring—100 ft. front. Office, garage. $175 mo. CH. 9871, AT. 1757.
McINTYRE REALTY CO. CY. 8631
REALTORS HEALEY BLDG.

2,000 SQ. FT. NEW STORE Conkin Rlty., CH. 5367, Sandy Springs

Office & Desk Space—Rent 129

DECATUR
AIR-CONDITIONED, AMPLE PARKING, UTILITIES FURNISHED 339 SQ. FT. at $75; 251 sq. ft. at $55; 168 sq. ft. at $35; 228 sq. ft. at $50; also 830 sq. ft. on the square. Mr. McCorkle, CR. 2606.
Wheat Williams, Rltrs.
119 E. Ponce de Leon Decatur

2,700 SQ. FT., air conditioned, 3 private offices partitioned with Martin Parry steel, asphalt tile flooring, acoustical tile ceilings, fluorescent lights, $2.50 per sq. ft., 4th Floor Red Rock Bldg. Call R. O. Fincher. AL. 1656.
OR
THE GARLINGTON CO., Realtors 200 Peachtree Arcade MA. 6213

PRIVATE OFFICE SPACE
TELEPHONE answering service. Stenographic service furnished. Downtown location. ALpine 2038.

OFFICE and display space, ideal for manufacturer's agent. Peachtree location. EMerson 4346, ATwood 7149.

GOOD OFFICES, 66 Eleventh St.
DORSEY ALSTON CO., Realtors
72 Eleventh St. AT. 7554

DESIRABLE office space. Everett Thomas, Rltr., AL. 0501, R-H Bldg.

3 MODERN offices, off-street parking. Porter. Convenient. AT. 8671.

BUCKHEAD—AIR CONDITIONED $30 TO $50—EX. 9206

Warehouses for Rent 131

Industrial Properties Land or Buildings
CALL NOEL TURNER
Adair Realty & Loan Co.
Realtors WA. 0100 Healey Bldg.

AVAIL. Dec. 1st, 20,000 sq. ft. whse., 2 fls., R.R., elevator, sprinkler. 35c sq. ft. Lipscomb-Ellis Co., Realtors, 88 Walton St., NW.

FOR WAREHOUSES CALL: DEKALB REALTY CO. CR. 6411 DECATUR CR. 7493

100,000-FT. w'house, R.R. Corbin & Co., Bkrs. 815 Candler Bl. LA. 6891

BRICK store 17x60 ft. Low rent. Call M. A. Maloof, VE. 7461.

300x550—RAILROAD frontage. Subdivide, lease or build. AT. 1757.

For Rent—Colored 133

553 Highland Ave., NE, 2 rms. $42.50
473 Rockwell St., SW, 2 rms. $40.00
1158 Capitol Ave., SE, 2 rms. $35.00
110 Selman St., SE, 2 rms. $35.00
477½ Kennedy St., NW, 3 rms. $45.00
628 Crew St., SW, 3 rms. $50.00
880 Proctor St., NW, 3 rms. $59.50
76 Holly Rd., NW, 3 rms. $50.00
567 Magnolia St., NW, 5 rms. $65.00
CHAPMAN REALTY CO., MA. 1638
71 Forsyth St., NW REALTORS

733 Smith, SW, 3 rms. $42.50
1021 Dimmock, SW, 3 rms. $40.00
454 Buchanan, NE, No. 7, 2 rooms $35.00
242 Clifton Pl., NE, No. 3, 2 rooms $40.00
C. G. Aycock Realty Co.
151 Nassau St., NW WA. 2114

REAR 359 Pulliam St., SW, 2 rooms, lights and inside plumbing, $25.
REAR 359 Pulliam St., SW, 3 rooms, lights and inside plumbing, $30.
70 NORTHSIDE DR., NW, 1 room, lights, sink in room, share bathroom, $25. E. W. Moon, MAin 8962.

EIGHT HOUSES
FOR RENT on Frye Pl., just off Johnson Rd., NW, near Hollywood Rd. Three rooms each, water and electric lights furnished. No bath. $30 to $40. LA. 4906, or 47-9451.

571 Jett St., NW, 4 rms. $55
499 Martin St., SE, 3 rms. $45
BERGER REALTY CO. LA. 0428

COLLEGE PARK
BRICK APARTMENT—New. 712 W. Columbia. Stove furnished. CA. 2462.

NEWLY decorated, 2 rooms, bath, $32.50. 535 Strong St., N. W.
ROOKER, INC. MA. 6550

3 ROOMS, BATH 1022 SIMS ST., SW $42.50
ROOKER, INC. MA. 6550

2 ROOMS Rear 19 Fort St., NE, Apt. 6 ...... $35
ROOKER, INC. MA. 6550

$35, 2 ROOMS Rear 440 Irwin, N.E., Apt. 7
ROOKER, INC. MA. 6550

TRIPLEX — 4 rooms, bath. Conveniently located. $50. 484 Fletcher Street, SW. FRanklin 3505.

FOUR rooms and bath. 1058 Hubbard St., SW. $57.50. Call DE. 4072, after 6.

FOR good rental units call WA. 4304. S. H. McGUIRE REALTY CO., Inc.

ROOMS, kitchenettes, apartments. $7.50 up. 420 Piedmont Ave., NE.

991 FERN ST., SE—3 rms. $45. ERNEST L. MILLER, C&S BNK. BL.

2 FURNISHED rooms, West Side. Hot water, gas, AMherst 8418.

1564 NEW ST., SE—3-room duplex, $31. CRescent 3933.

Wanted to Rent 134

BUSINESS couple desires two- or three-bedroom unfurnished house, La Vista and Buford Highway or Buckhead areas preferred. Care guaranteed. EXchange 8294.

DR., WIFE, 3 small children wish 6 or 7-room apartment, duplex or house, in nice neighborhood in the Northside. Call VErnon 2807.

FOUR-ROOM unfurnished apartment. Stove, refrigerator furnished. Christian couple. Southeast section. Dixie 3784, after 5 p.m.

PROFESSIONAL man desires 3-bedroom house in northern section. Phone Mr. Wilson, EXchange 2539 after 6 p.m.

ONE-BEDROOM unfurnished apartment, Grove Park section, couple. CRescent 9462.

REAL ESTATE

North Side 135

ATLANTA'S MOST WIDELY DISCUSSED RESIDENCE
1649 Lady Marian Lane
Open 6:00 to 10:00 PM
THE final artistic triumph of one of America's most outstanding architects. Designed, supervised and occupied as his home. Located in the center of beautiful Sherwood Forest overlooking miles of Atlanta's North Side. LIGHTED and open for your inspection tonight only. FIRM price of $53,000. FOR additional information, call MR. COWLES, EXCLUSIVE AGENT, EX. 1525, office; VE. 0934, res.

YOU CAN'T BEAT THIS VALUE
BRAND-NEW brick home, sound construction, ideal floor plan, all large rooms, plenty of wall space, 9 closets, plus storage. Tastefully decorated; has living room, separate dining room, 3 delightful bedrooms, 2 full ceramic tiled baths, 18-foot family room with fireplace and glass wall on back with sliding door to patio; roomy, modern kitchen; breakfast nook, alcove with washer and dryer connections, wide carport, basement. Near expressway, transportation and bus to Morris Brandon and Northside High. Middle 20s. INSPECT this home TODAY. MARGARET EDWARDS, EX. 1525, office; CH. 1881, res.

ONE YEAR OLD
NEAR TRANSPORTATION, public and parochial schools. Due to change in owner's plans, this can be bought under the market value; 4 bedrooms, 2 tiled baths, 8 large closets, living room, separate dining room, cypress-paneled family room, kitchen with everything. Random-width mahogany floors, mahogany trim throughout house. Full concrete basement, with workshop and servants' facilities. Priced in 20s. HELEN LOTT, EX. 1525, office; EX. 4551, res.

GARDEN HILLS
JUST REDECORATED from top to bottom, inside and out. Level corner lot on transportation, near shopping center and schools. Red brick, consisting of 18½x17-foot living room, dining room, kitchen, 4 bedrooms, 2 baths, den, screened porch, concrete basement. All of this, including wall-to-wall carpeting and newly cleaned Venetian blinds. Can be converted into duplex. MARGARET EDWARDS, EX. 1525, office; CH. 1881, residence.

GARDEN HILLS
RED BRICK colonial, located in most convenient section. Walk to public and parochial schools; ½ block to transportation; 3 bedrooms, 2 baths, full basement with clubroom, workshop, utility and 2-car garage. Owner wants offer. Call EXCLUSIVE AGENT, MR. CARSON, EX. 1525, office; EX. 8563, residence.

LAMB REALTY CO
REALTORS
274 E. Paces Ferry Rd. "In Buck'd"

6 LAUREL DR.
N. E. COR. LAKE FOREST DR. OVERLOOKING N. FULTON GOLF COURSE
NEW tapestry brick ranch-type home with 2,300 sq. ft. of ideal floor plan. Entry hall, large liv. room, din. room, 3 bedrms., 2½ baths. Sycamore-paneled den with craborchard fireplace and sliding glass doors opening onto matching stone terrace. Beautiful modern kit. with breakfast area. Util. room, double carport with large turn-around. Attic and basement storage. Grounds fully landscaped. Worth more than its price in the middle 30's. Be sure to inspect this today.
A. F. STETSON, BKR.
Haas-Howell Bldg. EX. 8070

North Side 135

BEFORE YOU BUY DRIVE OUT TO BEAUTIFUL UNDERWOOD HILLS
(Sandy Springs)
You'll Find All Homes Individually Planned and Styled, Having 2 to 4 Bedrms., and Den Most Have Full Daylight Basements, Screened Porch, Carport, Wooded Lot. A Few Homes Ready to Move In. Others Under Construction. FHA-Conventional Financing PRICED FROM $18,250
IF YOU have your own plans we can build to your specifications as we have a few very desirable lots left.
DRIVE north on Roswell Rd., turn left at Johnson Ferry, then left on Long Island to Underwood Dr. Mr. Wyley, EX. 4422, CH. 8738.
Bagwell-Wilson, Inc.
Realty Co., Sandy Springs, EX. 4422

IDEAL LOCATION
BROOKHAVEN—Plenty of room in this rambling ranch brick, 3 bedrms., 2 baths, paneled den, entry hall, large liv. rm., separate din. rm. Mother will love this kitchen—many other wonderful features. Priced mid 20's. Call to see. MRS. SYFAN, AT. 4515. EXCLUSIVE, or EX. 7536.

TRULY TRADITIONAL
ONLY $16,750
PRECIOUS brick home on large, lovely, landscaped lot. Entry hall, liv. rm. with fireplace, separate din. rm., kitchen, 2 large bedrms. and bath, full dalite basement, gas heat, attic fan, walking distance to Buckhead. EXC. Call ELEANOR AVARD, CH. 7345, or EX. 7536.

WEST OF PEACHTREE
$29,750
CHARMING 2-STORY, 20-yr.-old home packed full of living space; 4 big bedrms., 2½ baths, large living rm., dining rm., kitchen and den. Walking distance of Peachtree. CALL ELEANOR AVARD, CH. 7345, or EX. 7536.
GENE CRAIG CO.
3179 MAPLE DR., NE — Realtors EX. 7536

THIS IS NICE
THIS MODERN 3-bedroom, 2-bath brick home is located just off Habersham Rd. On a beautifully landscaped, level lot with 80-ft. frontage. W.-W. carpeting, stove, dishwasher, etc., included at only $21,000. You'll be glad you called on this one. Mrs. Morgan, CH. 5524, res.; EL. 1029, ofc.

CLUB ESTATES
SELDOM FOUND — A spacious and charming 3-bedrm., 2-bath and den home in among the much more expensive homes in this choice location for only $23,500. Nestled away back in the trees on a real pretty level lot. For further details, call Mr. Hunter, EL. 1029; VE. 8543, res.

4 Bdrms., Den, 1½ Baths
ONLY $18,500
A NEW red brick on the trolley and near stores. Morris Brandon and Northside Hi sect. Really worth the money. Call Mr. Forsyth, EL. 1029; EM. 2195, res.
HUNTER REALTY CO.
1145 PEACHTREE ST., NE

OGLETHORPE ESTATES
NOW READY
3 BEAUTIFUL HOMES
OPEN 2-6 DAILY ALL WEEK
4720-4728-4764
Ashford-Dunwoody Rd.
FACING P'tree Golf Club, near parochial and public schools. These homes are situated on large wooded lots, 150x465 ft., all have 3 bedrms., 2 baths, lrg. liv. rms., kitchens and ½ bsmts. Some have built-in stoves, ovens and dishwashers. All have beautiful fireplaces and are reasonably priced in the middle 20s. Excell. financing. Call Alexander Harris, CH. 0378; W. A. Lynn, CH. 1974.
Etheridge & Vanneman
Rltrs., Oglethorpe Est. Ofc., CH. 0100

4591 STELLA DR.
AT. N. FULTON PARK
LRG. NEW brick traditional home, entr. hall, lrg. liv. rm. with firepl., din. rm. with mural wall, big kitchen with din. area, 3 bedrms., 2 baths, down on terr. level 12x30 club rm. with tiled bath. Small paneled rm. or extra bedrm., dou. carport. Home sits 250 ft. from street on wooded knoll. Price reduced to sell.

P'TREE-HOPE SCH. SEC.
ONLY stone's throw from Hope School, Buckhead and P'tree trolley. A very well-kept bungalow on deep wooded lot. $15,750.

Westminister Sch. Sec.
OWNER transferred, offers this cute small modern home with white marble roof, beamed ceilings. L-shaped comb. liv. rm.-din. rm., kitchen with built-in stove and oven, 2 bedrms., den, 2 baths, dou. carport, util. rm., lrg. level lot.
Mrs. E. B. Smith, Realty
3617 Roswell Rd. CH. 2176-2980

CALIFORNIA CONTEMPORARY
SANDY SPRINGS
AS SHOWN IN LAST SUNDAY'S JOURNAL MAGAZINE SECTION. IT HAS ALL THE EXCITEMENT AND CHARM OF A HOLLYWOOD PREMIER.
WEATHER controlled for year-round comfort. 3 lovely bedrms. w/loads of built-in cupboards. Open f'place in the very graceful liv. rm. with a lot more nice features that will excite the imagination of those who appreciate the ultra-modern vogue. For price and other particulars call Mr. Adams, AT. 1162, or EX. 8543.
BRYAN & ASSOC.
Bkrs., 2575 Powell Lane, DE. 5769

3602 PIEDMONT RD.
"Livability Galore"
Between Peachtree-Roswell Rd.
LARGE, level, beautifully landscaped lot, 120x275. Has badminton court and barbecue pit. Beautiful shrubbery and trees. This is a spacious home—consisting of large entry hall, living room with fireplace, small den or liv. room, 3 bedrooms, 2 baths, dining room, breakfast room and kitchen on main floor. Permanent steps out of hall leading to full attic, all floored and plenty of room for 2 or 3 more rooms there. Has finished staircase going to one of the most attractive game rooms downstairs that you'll ever see, also ½ bath downstairs. Large basement and workshop area, and utility room, double garage. YES, it's built of brick and has a permanent tile roof. Priced in 20's. Excellent financing available. Call C. C. JOHNSTON, exclusive, office, CY. 6262; res., AT. 6911.
Roy D. Warren Co., Inc.
RLTRS.—ATL. FED. SAV. BLDG.

RUSTIC CHARM
IS THE keynote of this most livable home. 3 bedrooms and den (or 4th bedroom), 3 baths, large living room, very modern kitchen, enclosed porch and also large screened porch, easily converted to playroom, 2 ground-level servant's rooms and bath, 3-car garage, 7 acres on Blackland Rd. in excellent and convenient location, stables and pastures, owner has purchased smaller home. MR. CARSWELL, CH. 5179. EXCL.

MORNINGSIDE
BEAUTIFUL 2-story, 3 bedrooms, 2½ tiled baths, pretty entrance hall, excellent kitchen, paneled playroom, 2 porches, all tip-top shape. Built for owner by leading architect. Conv. to bus, school, shopping. $22,500. Has $18,200 FHA loan commitment. MR. CARSWELL, CH. 5179. EXCLUSIVE.
CARSWELL-SIMS Rltrs.
1680 Peachtree EL. 5811

P'TREE HILLS DUPLEX
1-YR.-OLD brick, granite found., bsmt. Central heat, full tiled baths, attic fans, 2 bedrms. each side, lge. kitchens. 1 blk. E. Rivers School and Buckhead trolley. Both sides rented $95 each.
PRICED $21,500 CH. 9753

5301 N. P'TREE RD.
2-BR. and den red brick home. Carport attached. Nice lot, for $11,250.
HOLBROOK RLTY. CO.
889 W. P'tree EL. 0889

North Side 135

FLEETWOOD HILLS
MOST beautiful lots in metropolitan Atlanta, covered with huge hardwood trees on which there is a wide selection of tip-top 6-room brick homes with 1 or 2 tile baths, priced at $12,500 and up, with 100% GI loans (for a short time only, due to new VA credit regulations). This property is only 2 blocks from the N. E. Expressway (under construction) and is only 15 minutes from downtown when complete.
GO
BUFORD Highway and turn right at Lymburner's Nursery, 3 blocks to Fleetwood Hills.
Jack Embry, DE. 3165
Adair Realty & Loan Co.
Realtors WA. 0100 Healey Bldg.

ON PUTNAM DRIVE
NEAR Blackland Road. A very lovely 2-story home on a fine level lot 125x300 feet, highly developed with a beautiful flower garden in the rear; many shade trees back and front. This property is in excellent condition throughout. First floor contains a spacious entrance hall, 2 closets, a large panelled den with an adjoining powder room, a most attractive living room and separate dining room, screened porch with tile floor, breakfast room and kitchen with ample cabinet and storage space. Upstairs—3 large bedrooms and nursery, 2 baths with tub and shower. Servant's room and bath, and garages in basement. Stairway to attic. Call Mr. Wooding WA. 5477; Residence MA. 2797. Exclusive Agents.
ADAMS-CATES CO.
201 Hurt Bldg. Realtors
Our 50th Anniversary

ATTRACTIVE
1-STORY, 3-bedroom, 2-bath home on large level lot in this delightful Northwest section of new homes. Convenient to Brandon and Northside Hi. In low 20s. Mrs. Hambrick, CR. 4775; ofc., VE. 4747.

PRICE REDUCED
LOVELY 2-story red brick in beautiful condition inside and out. 4 bedrooms, 2½ baths, large living room and separate dining room. Den, good basement, beautifully landscaped lot. A wonderful buy at $25,000. Well located to schools and transportation. Call Max Pintchuck, EL. 7892; ofc., VE. 4747.
NUTTING REALTY CO.
REALTORS 45 11th St., NE

OFF P'TREE BATTLE
WALK to E. Rivers from white brick, 3-bedroom, 2½-bath and den home. There is a two-car garage and servant's quarters. Good value at $25,000. Mrs. Kelly, EX. 8977, AL. 6865.

N'SIDE BRANDON
SECTION — Unbelievable, but we have found in an exclusive Northwest location a lovely 3-bedroom, 2-bath home on beautiful landscaped lot. Peeping wall encloses back yard. Low price of $18,500. Excl. Grace Barnes, CH. 5409, AL. 6865.
NUTTING & COMPANY
REALTORS HEALEY BLDG

$14,500
SOMETHING unusual in a 7-yr.-old stone and frame home on a wooded lot. This is a charming home consisting of 3 bedrms., kitchen and family room combination, living room and dining room carpeted. Breakfast room, tiled bath, full basement, nice for a do-it-yourself clubroom. Owner leaving town and wants quick sale. Call Mrs. Lupy for appointment.
LUPY CO., RLTY.
BUCKHEAD CH. 2185

1125 Norwich Circle, NE
(OFF W. ROXBORO)
BEAUTIFUL new split-level. 3 bedrms. (large), 2 baths (one with built-in dressing table), basement, sliding glass door opens onto terrace. Large wooded lot, 115x340. Built-in oven, stove, dishwasher. Only 12 minutes from downtown by Expressway. Fred Frowein, EM. 3739.
SHARP-BOYLSTON CO.
Grant Bldg. Realtors WA. 2929

Open Every Day, 2-7
310 TARA TRAIL, off Long Island Dr. This home will satisfy your every desire. 4 bedrms., 3 baths, kitchen, din. rm., extra lge. paneled den with lge. rustic fireplace, cathedral ceiling. Overlooking beautiful lakesite, with 2 running streams. Very lge. rumpus rm. with extra-lge. fireplace for barbecuing, a natural for entertaining. Over 3,500 ft. of floor space. Lot 150x750. This truly dream house is built by 1 of Atlanta's master builders. Fred M. Bell, VE. 9906; Ben Hardy, AT. 3083.
North Side Rlty. Co.
309 PHARR RD., NE EX. 4912

SANDY SPRINGS
SPECIALS
ALMOST NEW two-bedroom, den, 2-bath brick, full bsmt., small cash, FHA bal.
ATTRACTIVE new 3-bdrm., den brick, wide lot, near shpg., bus. Low teens.
ONLY $11,000—7 rooms, bath, stoker, 4 acres, wide paved road frtg., with grand view of mountains.
CH. 1776, CH. 1593; OFC. CH. 8866
PAYNE RLTY Sandy Springs

673 DARLINGTON RD.
$16,900
HERE is an attractive white brick and weatherboard bungalow that is ideal for the young businessman who is particular about his neighbors. Has 2 bedrooms, den, daylight basement. Large back yard is fine for children. Price includes carpeting, dishwasher, clothes washer. Appointment only please. Call Blackwell WA. 5477; Evenings DI. 8271.
ADAMS-CATES CO.
201 Hurt Bldg. Realtors
Our 50th Anniversary

AN EXCELLENT VALUE ON KARLAND DRIVE
JUST AS CUTE AND CLEAN AS A BUTTON. Three-bedroom, 2-bath-and-den home on a nice level lot. Dishwasher, attic fan, carpeted living room, dinette and den. Just 3 blocks from the new Sarah R. Smith grammar school. A good buy at only $21,000. FOR APPOINTMENT TO INSPECT, CALL F. R. WING, VE. 0603; OFFICE, WA. 3111.
HAAS & DODD, RLTRS.
Haas-Howell Bldg. WA. 3111

610 DARLINGTON RD.
YOU CAN move right into this lovely ranch-type home. Owner has bought larger home. House is vacant. Draperies incl. in liv. rm. and din. rm. 2 bedrms., finished attic. Large mirror over mantel. Breezeway to 2-car garage. The price is right. I have key, call me for appt. Mrs. Paul Sewell, EV. 4813.
GRINER REALTY CO.
49 North Ave., EL. 8116, EV. 2939

3-BEDROOM
Contemporary Home
Full Dalite Basement
LOOK at 3959 North Drew Valley Road in BEAUTIFUL DREW VALLEY and see or call MR. BLAIR, AT. 6162 or CY. 7441. May be bought on GI loan or conventional loan.
Norwood Realty Co., Inc.
212 Forsyth Building—Brokers

W. OF PEACHTREE
4351 P'tree-D'woody Rd.
READY for occupancy, 3 bedrms., den, 2 baths, dbl. att. garage, scr. porch, large bsmt., beautiful kitchen, wooded lot, walk. dist. to new grammar school. You must see this before you buy. Price middle 20s. Ewing, ofc., EL. 3734; res., EL. 6896.
HOLLEY REALTY CO.
930 W. Peachtree EL. 3734

1242 GOODWIN RD.
ATTRACTIVE 3-bedrm. (or 2 and a pine-paneled den) brick home. Full dalite bsmt. Beautiful landscaped, wooded lot. Scr. porch. First house off East Roxboro Rd. A very good buy at only $18,500. To see, call Mr. Whitley, EX. 5887; ofc., EL. 3361. Exclusive.
D. L. Stokes & Co., Inc.
Brokers (E-30) 680 W. Peachtree St.

NORTH FULTON PARK
RED BRICK home on a good-sized lot. Entrance hall, 3 bedrooms, 2 baths, living room, separate dining room, kitchen with dishwasher and breakfast area. Recreation room can be made in daylight basement. Price $20,500. Good financing. Mrs. True, EX. 2959; ofc., EX. 6311.
North Fulton Realty Co.
3185 ROSWELL RD. EX. 6311

7 AND BREAKFAST RM. RANCH-STYLE BRICK
3 BEDROOMS, 3 baths, paneled "family room" with woodburning fireplace, 15x32 foot rumpus room in basement for children or hobby, level lot 200x346. Priced in late 20s. Call Harvey Reeves, CR. 2909 nights or
HAAS & DODD, RLTRS.
Haas-Howell Bldg. WA. 3111

North Side 135

SECLUSION
MT. RETREAT. Unusual, attractively designed 4-bedroom, 2½-bath split-level home, located well back from road on 8 rolling wooded acres. All the charm of country living, yet has all city conveniences in Atlanta's most exclusive residential area. This estate is truly a wonderful buy. Priced in the low 50s. Call CY. 2514.
BREWER-HEAD CO.
Realtors Ga. Sav. Bk. Bldg.

PINE LAKE DR.
LOOK at them all, compare and I'm sure you will agree that this 3-bedrm., 2-bath and enormous family rm. home is the most for your $33,500! A full bsmt., maid's facilities and a 2-car garage completes the picture. Will show any time. Mrs. Doremus, CH. 4136, EX. 6425.
P'tree Rd. Rlty Assoc., Inc.

ESTATE SECTION
BRICK, 2½ acres, Northside High area, 2½ baths plus servant's facilities including bedroom and bath. Well landscaped, winding driveway. Excellent condition. This home is completely surrounded by estate homes of similar value. Upper 40s. Mr. Lee, EX. 5672, EX. 5363. H. P. Laseter, Bkr., 6180 Roswell Rd.

MARTIN MANOR
LOVELY Early American 3-BR brick. Entry, din. rm., 1 BR paneled. Bkfst. nook, bsmt., with fireplace, near transp., schl. and shopping. Priced only $17,500. Excl. Call John Phelps, EX. 5630, res.; CH. 6794, office.
PHELPS RL. Est., 621 Edinboro Rd.

MORRIS BRANDON SEC.
LOVELY 6-room brick; dining room, bright and cheery, with picture window overlooking landscaped lot. Breakfast area in kitchen, 2 bedrooms, plus paneled den, 1½ baths, side porch. Mr. Gann, CH. 1937.
ROSCOE GANN, RLTY., P'tree Ave.

WEST OF P'TREE
BEAUTIFUL new Georgian Colonial, all on 1 floor, 3 bedrms., and den, 2 fireplaces, full basmt., 2-car garage, beautiful kitchen with dishwasher and disposal. Reasonably priced in middle 30s. Open every day. 4116 Wieuca Rd. D. E. Law, builder, CH. 6844.

13TH STREET
CLOSE and conv. to everything. Very clean 3-bedrm. home on transp. Between P'tree and Piedmont. Sacrifice price. W. J. DUNCAN, EL. 7119; EM. 5616.
HELMER RLTY., 916 W. P'TREE

WILDWOOD SECTION
3 BEDROOMS, 2 baths, lrg. den, sep. din. rm., breakf. area in kit., basmt. and attic storage. Conv. to trans., shopping, Brandon and Northside schools. On wooded lot; in excl. cond. By owner, AT. 2672.

FOR SALE BY OWNER—Completely air-conditioned brick house, 3 bedrooms, 2 baths, large living room, dining room, large kitchen with bar, screened porch. Near new Margaret Mitchell and Northside High. $17,500. $3,000 down and assume loan. Call BE. 2505. 2665 Ridgemore Pl., NW.

2690 OAK GROVE RD.
LOVELY NEW BRICK—3 bedrooms, 2 baths, beautiful paneled kitchen and family room with fireplace, dishwasher and disposal. Carport, nice lot. $2,500 down. EV. 0928.

BY OWNER
FRAME ranch type, 3-bedrm., lge. kit., den, double gar. Attractive lot. Conv. to school and shopping. $17,000. 977 Lindridge Way, NE. CH. 0984.

BEAUTIFUL Northside—We specialize in "choice homes for choosey people." Call for an appointment. We'll fit your every need. CH. 6752
BOB DELL REALTY CO.
NO. 1 WEST PACES FERRY RD. CH. 6751

BROOKHAVEN
7-ROOM home, lot 150 by 200, new st., $8,500, $500 down, $50 mo.
STAPLES REALTY EX. 7337

Morningside Section
BRAND-NEW 6-room brick, 1½ baths, convenient to everything. Owner, ATwood 6241, CYpress 1237.

2-BEDROOM BRICK—Level lot, 7 closets, large kitchen, screened porch. Rear fenced, with carport and terrace. F.H.A. appraised, $12,500. Make offer. VErnon 7509.

BUY this attractive 3-bedroom home from owner. In desirable neighborhood, near Clairmont-Buford intersection. $11,500. CHerokee 4320, CHerokee 7101.

4231 NORTHSIDE DR.
LVG. rm., pic. wind.; 2 BRs., hall, kitch., 2 c'ports, patio, wooded, excl. sect. $16,900. Owner, CH. 7590.

OPEN DAILY
377-383 VALLEY BROOK DR.
Whitehead Rlty. Co. AL. 7900

NEW brick, Brandon Sch. Dist. On trans. 4 BR., 1½ baths, den, $18,500. Moog Rlty., 1909 P'tree, VE. 1101.

3 BEDRMS., bath, den home. Mrs. Harry Norman & Assoc., Bkrs. 77 W. Paces Ferry Rd., CH. 6822

DENNY-HAYNIE, INC., BKRS. 3104 Roswell Rd. CH. 9452

MORSE REALTY
CH. 4421 225 Buckhead Ave.

WILDWOOD—3-BR. brk. High teens. KING RLTY., 28th St. EL. 9077

SEC. new homes, 3 BRS., 2 bths, den. $25,000. Gullatt Rlty., B'hd. CH. 7391

NR. Rivers Schl. 6-rm. bk. $13,900. Tillis Rlty. P'tree Hills. CH. 3014

BROOKWOOD HILLS—3-BR., 1½ baths. Greene Rlty., P'tree, CH. 4459

N. S. HOMES—ORR REALTY CO. 359 W. Wieuca Rd. CH. 7356

BURTON REALTY CO.
EX. 6322 2794 Piedmont Rd., NE

292 E. PACES FERRY RD., NE
TOMLIN REALTY CO., EX. 4636.

Dinkins Coppage & Assoc. Rlty. Co. 254 Elden Dr. CH. 1090

H. P. LASETER, BKR.
SANDY SPRINGS EX. 5363

D. L. STOKES & CO.
EL. 3361 680 W. Peachtree

Realtors NUTTING & COMPANY 524 Healey Bldg.

NUTTING REALTY CO.
45 11th St., NE VE. 4747

3 bedrms., den, $15,000
Lupy Co., Buckhead, CH. 2185

P. & H. REALTY CO. John Ross, Bkr. CH. 1957

Northeast 136

SEE BILTMORE ESTATES
Off Briarcliff Road Near New School and LaVista Shopping Center
TODAY SEE
1605 Stephens Drive
4-Bedroom—Split Level
DISTINCTIVE brick and redwood home with beautiful kitchen, 2 baths, partial basement, carport. $22,500.
1588 Burton Rd.
New Contemporary
3 BEDROOMS, family room, 2 baths, vaulted ceilings. General Electric kitchen; basement. $22,950.
Others Building
FROM town go Briarcliff Rd. ¼ mile beyond intersection of Johnson Rd., turn right on Stephens Dr. and look for our signs, or call CHARLES WHEELER, WA. 0147, days; EM. 3962, nights.
Spratlin, Harrington & Thomas, Inc., Realtors
74-78 Marietta St., NW WA. 0147
288 E. Paces Ferry Rd. EX. 7502

2276 Brook Forest Dr.
ATTRACTIVE 2-yr.-old, 6-rm., 2-bath brick. Full daylight concrete basement. Dandy lot 90x297. Price $22,000. Call VE. 6695 for appt.

2707 Bridgeport Dr.
4-YR.-OLD, 6-rm. bungalow, A-1 condition. Nice lot. GI financed. For quick sale, $10,500. Bob Berry, DI. 6544; ofc., VE. 6695.

ANSLEY PARK
6-RM. BRICK, A-1 condition, excellent location. Owner leaving city, has reduced price to sell. Bill Hill, VE. 6695.

SPACIOUS 3-BEDRM. BRICK, LANDSCAPED CORNER LOT, NEAR DRUID HILLS COUNTRY CLUB, MARY LIN GRADE SCHOOL, STORES AND TRANSP. PRICED TO SELL $14,500. CAN SHOW YOU THIS AT ANYTIME. WRIGHT, DE. 7924; OFC., VE. 6695.
BERRY REALTY CO.
REALTORS 1574 PIEDMONT AVE.

DISPLACED PARENTS OF DATING TEENERS
WE'VE found a home for you. Ent. hall, gorgeous liv. rm. with marble fireplace, full din. rm., lge. kitchen and paneled family rm. with raised fireplace, built-in cabinets, snack bar, 2 full baths, 3 bedrms., attached 2-car garage. CLUB SIZE BSMT. WITH ROCK FIREPLACE. $21,500. No address over telephone. Green, EV. 1287; Talley, EV. 2287 Office, EV. 4592
NELSON-MOORE RLTY.
403 W. Ponce de Leon Decatur

Let Me Tell You About
LEAFMORE HILLS
SEVERAL homes nearing completion in this new community of fine homes, 6-7 and 8 rms. 2-2½ and 3 baths. Some basements. Near Expressway and downtown transp. Price range $20,750 to $26,500. For details call, G. L. Mulford. Res., EV. 8152; ofc., DE. 2534.
FORKNER REALTY CO.
REALTORS, Avondale Estates, Ga.

Northeast 136

WE WOULD LIKE TO SHOW YOU THE FOLLOWING:
3-bedrm., den, 1½-bath, brk. $21,300.
3-bedrm. cypress shingle, $11,000.
4-bedrm., 2-bath frame, $14,000.
3-bedrm., 2-bath, new brk., $17,500.
3-bedrm. older home. A-1 cond., $13,700.
2-bedrm., den, brk. and frame, full FHA appraisal, $11,500.
Mrs. Cooper, EX. 7009; Mrs. Baird, EV. 5208.
LILLIAN BAIRD, BKR.
1877 No. Decatur Rd. DE. 8718

CATALINA DR.
ADJACENT to Naval Air Station, 3 blks. from Buford Hwy., nearly new 2-bedrm. and den home. On large shady lot, completely air-conditioned. Central gas heat. Assume GI loan, payments $78 per mo. Mr. Green, CR. 2663, DE. 4129.
Paul Green Realty, Inc.
407 W. Ponce de Leon Decatur

$1,000 CASH
MO. PAYMENTS $66.52
TO SETTLE AN ESTATE
NEAR Little 5 Points. 9-rm., 2-story frame, 2 kitchens, central gas heat, porch, bsmt., 1 blk. grammar school, 2 blks. high school. On transp. VACANT—You seldom find a buy like this. R. E. Leatherman, EV. 5312, EM. 5605.
UNITED RLTY., N. HIGHLAND

IS THIS FOR YOU?
JUST LIKE BRAND NEW
IT IS, if you want a lovely 6- and bkfstrm, red brick, completely and beautifully decorated. Ready to move in, no financing cost, level lot, 1 blk. to bus and stores. Will try to meet your terms.
PITMAN REAL ESTATE
EL. 3125, 1002 N. Highland. AT. 4724

A REAL VALUE
1156 HARDEE ST.
6 ROOMS, large screened porch. only $8,200, $2,000 cash required. Mr. Roberts, AT. 9559, ofc. AT. 6391.
Barksdale Rlty., Realtors
820 NORTH HIGHLAND

OWNER SAYS SELL
3-Bdrm., 1½-Bath, Brick
JUST off Ponce de Leon. Close to schools, stores, transportation. Nice section. Price $12,000. Mrs. Phillips, WA. 3173 or CR. 1580.
W. R. HOYT
36 Auburn Ave.

LEAFMORE HILLS
2509 Leafmore Drive, near Clairmont and LaVista. 1-year-old brick ranch. Full daylight basement, 3 bedrooms, paneled den, 2 baths, living room, dining room, kitchen with breakfast area, carport. Approx. half-acre semi-wooded lot. $23,000. Call owner, CR. 0193, for appointment.

DANUBE RD., N. E.
BRICK, 2 bedrms., den, 2 baths. Liv. rm., entrance hall, mod. kitchen, lge. lot fenced. Nice shrubbery, beautiful flowers. A real dream. Call D. C. Taylor, AT. 0885 or CR. 4538.
HUBERT-TAYLOR REALTY CO.
1409 P'tree St., NE Realtors

5 BEDROOMS
$13,500—LARGE 2-story brick, partially furnished, spacious concrete front porch, new Venetian blinds, central heating plant. Wonderful place for college students. One block to Ponce de Leon. Earl Casey, Atlanta Realty Co., WA. 6677, 83 Cain.

LET us tell you about BRIARMOOR MANOR. A suburb of individual-planned homes on large wooded lots. $16,000 to $20,000.
4300 Briarcliff Rd., NE CH. 2157
Anderson-Boynton Rlty. Co. Inc.
2077 Briarcliff Rd., NE

PLENTY OF SHADE
6 ROOMS and breakfast room, full basement, brick, ½ block to trolley—E. Rivers and S. Fulton Schools. $13,750, FHA. Owner, VE. 5595. 12 East Drive, NE (near P'tree and Lindberg).

$1,500 DOWN—6 rooms, best location, level lot, 1½ blocks transportation, new school, church, shopping center, 15 min. via expressway to town. Balance financed. Immediate occupancy. EX. 1682.

THIS WEEK only, three-bedroom house and '52 Dodge 4-dr. Sedan. New tires, 17,000 honest miles. Like new, $2,700. Low house payments. Near school and shopping center. ATwood 9711.

NEAR COLONIAL BAKERY
3-BEDRM. bungalow, new roof, central gas heat, hdwd. floors. Near all conveniences, $8,500. Mrs. Elrod, DE. 1441.

BARGAIN, 865 Euclid Ave. near Edgewood Ave. Good 5-rm. brick in this conv., close-in sec. Reese Davis, EX. 3769 or W. 1971. DARGAN, WHITINGTON & CONNER.

2081 MANCHESTER ROAD. Northeast. 8-room frame house, one apartment down, one up, 2 bedrooms each. 65x800-foot lot. Well kept. EXchange 8319.

FOR SALE by owner, 6-room home, Virginia-Highland section. Insulated, weatherstripped, automatic gas heat, easy finance. Near schools and bus-line. CRescent 7200.

5-ROOM frame, screened porch, near school, churches and shopping, $1,750 down, $55 month, including taxes and insurance. 2841 Desmond Dr., EVergreen 2594.

BRICK HOME — Three bedrooms, den. Dishwasher. E. Rivers School. Priced to sell at once, $13,500. 3 Roanoke Ave., NE. EXchange 3050.

BY OWNER
FOUR BEDROOMS, 2½ baths. Morningside. Double brick garage. ATwood 1355.

GOOD LOCATION — RIGHT PRICE
3 BEDRMS., 2 BATHS, family rm., bsmt., big lot, CR. 1426.
SPITLER RLTY., 254 2nd Ave., SE

1323 PALIFOX DRIVE, Northeast—6-room brick, 2 bedrooms, 1 year old, $1,000 cash and take up payments. CHerokee 6569.

McJENKINS DRIVE, just off Clairmont—3-bedrm. ranch bricks. J. C. Fraser, 47-4361, ofc.; 47-2525, res.

ST. LOUIS PL.—Brick bung., perfect condition, excl. Mrs. Harling, Bkr., Healey Bldg., EM. 1762.

DUPLEX, rents $200 mo.—$12,850. Schumpert, Bkr. Arc. Bldg. WA. 8651

3 bedroom brick, near school. Sylvia R. Weissman, Bkr., AT. 1817

M'SIDE—Lov. 3 bedrms., den, 2 baths. Mrs. Dora Smith, Rltr., DE. 3883

MORNINGSIDE Duplex, 2 BRs. ea. apt. Home Rlty. Co., LA. 5132.

Northwest 137

GROVE PARK BARGAIN GI ASSUMPTION
ASSUME loan payable $74 per mo. incl. Ins. and taxes. 816 Gertrude Pl., NE. Extra nice 1-yr.-old red brick with carport, exhaust fan, pine den, de luxe kitchen. Go by see, then call M. F. Thaxton, RA. 8073, or JOE MADDOX, AT. 6025, or CY. 6262, ofc.
Roy D. Warren Co., Inc.
RLTRS. ATL. FED. SAV. BLDG.

1208 ATLANTIC DRIVE, Northwest. 5 large rooms with completely new tile bath, 2 bedrooms, living room, full dining room, kitchen with new Youngstown sink. Large front porch. Garage and driveway. On nice level lot. Conveniently located. 1 block transportation. Near elementary school, high school, steel plant. Easily accessible to Expressway. Apply next door. 1214 Atlantic Drive, Northwest.

GA. TECH SECTION
OWNER moving away, 5-rm. house with large plastic screened porch. A good buy. Call Keener Rudolph, EV. 8058, ofc. CR. 2606.
Wheat Williams, Rltrs.
119 E. Ponce de Leon Decatur

1887 CAMBRIA
TWO blocks DeFoor Ave., nice five-room house. Lot 60x200. Water, lights and gas. Price only $4,100. Call WA. 2534.
Neal-Lenhardt Company
REALTORS 1019 GRANT BLDG.

ATLANTA'S newest 4-bedrm., 2-bath, split level $13,500, located in KENWOOD, 100% GI loans.
Thos. J. Northcutt & Co.
EX. 6484 Maple Dr. Buckhead

BY OWNER
2194 BOLTON RD. — 5-room white frame. Gas furnace, cornice boards, blinds. On trolley. BE. 6405.

BOLTON — 2 acres, 8-room house, $2,500. Boyd Bradford, AT. 0763, or FR. 5973.
JIMMY CANTRELL RLTY.
712 Rochelle Dr.

465 TRABERT AVE., N. W.
LOOK at new 5-room frame in Loring Heights, near industrial section. Owner. VErnon 3169.

Chamblee-Doraville 138

319 TOBEY ROAD
100% GI LOAN
ONLY $9,400
VERY ATTRACTIVE Cape Cod home on beautiful, level, wooded lot. Has 2 bedrms. and bath downstairs. Permanent stairs to large attic, suitable for 2 additional bedrms. On transportation and walking distance of school. Call H. A. Whitney, EV. 3636 off.; EV. 0392 res. Exclusive.
THIBADEAU, SHAW & BRANNAN COMPANY
"Atlanta's Leading Home Seller"
BROKERS 1234 CLAIRMONT RD.

Lake Windsor Heights
Only $149 Cash—GI
OPEN TODAY
NEW 4-BEDROOM
$11,900, NOTES $68 MO.
10-ACRE LAKE—Owners have privilege of fishing, bathing and boating. Near schools, shopping center, trans. See signs on Buford Hwy. LOCATED 2 mi. beyond intersection of P'tree-Industrial Blvd. by Gen. Motors. Call Malcolm Holder. Res., 47-5278 Office, EX. 7527
Etheridge & Vanneman
Realtors 4411 P'tree EX. 7527

100% GI LOAN
3-BEDROOM brick homes on Pontiac Cir., off Tilly Mill Rd. near GM Plant. Select yours today. EX. 8703. Builder.

Chamblee-Doraville 138

MODEL HOME
OPEN DAILY
100% GI LOAN
JUST FINISHED—Our new row of beautiful all-brick homes at GORDON HILLS, near General Motors Plant. At intersection of P'tree Industrial Blvd. and Buford Hwy., turn right over Stewart Rd. and follow our sign. Call Johnny Johnson. Res., AT. 2205 Ofc., EX. 7527
Etheridge & Vanneman
Realtors 4411 P'tree EX. 7527

FULLY AIR COND.
$14,000
ATTRACTIVE ranch-type home. On beautiful cor. lot. 3 bedrms., lrg. liv. rm.-din. rm. comb., utility rm., Youngstown kitchen. Carrier air cond. and heating unit, disposal. Requires $1,000 cash to take over existing loan. 2490 Carroll Ave. Call Johnny Johnson. Res., AT. 2205 Ofc., EX. 7527
Etheridge & Vanneman
Realtors 4411 P'tree EX. 7527

Northwoods Model Home
COMPLETELY furnished and air conditioned. Is now open daily from 2 'til 8 p.m. for your inspection. Go Buford Hwy. to Northwoods Shopping Center and follow our signs
Walter L. Tally, Inc.
Builder and Developer
Doraville Realty Co.
4849 Raymond Dr 47-9488

100% GI
OPEN DAILY
$9,500
CUTE bungalow. 2 bedrms., nice liv. rm. and scr. porch. Level, wooded lot. 2395 9th St. Drive out Clairmont Rd. to Naval Base and turn left over 9th St. Call Johnny Jounson. Res. AT. 2205 Ofc., EX. 7527
Etheridge & Vanneman
Rltrs 4411 P'tree EX. 7527

THIS WEEK
Price Reduced to $10,400
THREE bedrooms and bath, one and a half story home. Assume GI loan of $8,700, payable $66 month. Cash required, $1,700. Call Allen Pierce, 47-2210; office, WA. 5477.
ADAMS-CATES CO.
201 Hurt Bldg., Realtors
Our 50th Anniversary

$10,000
WITH low cash down payment you can buy a home, clean and in excellent condition. 5 rooms, tiled bath. Exterior, white wideboard, painted last year. Very pretty lot 85x325. Call Mrs. Lupy for appointment.
LUPY CO., RLTY.
BUCKHEAD CH. 2185

ONLY $4,750
WITH small down payment, you can own this new home. 2 bedrms., bath, wired for electric stove. Only 15 min. from Gen. Motors' Doraville Plant. N. on Buford Hwy. to Pleasantdale Rd., turn right to Pleasantdale subdivision. Ofc. open every day, or call M. L. Baker, Mgr. Norcross 3514

LOW EQUITY
MUST SELL — 2-bedroom frame, located 4520 Peachtree Rd., low monthly payments.
Exclusive
MIT BRADFORD OR MIT GUNTER
Forest Park Rlty. & Ins., CA. 0529

SELL OR TRADE
4540 CLAIRMONT RD—Dandy 5-rm. home, near Southern Tech. Sell or trade for larger home, and pay cash difference. Aaron Rlty. Co., VE. 3709.

3-BEDRM. homes conv. to Industrial Blvd. $10,000. N. Atlanta Rlty., Brookhaven, CH. 3921, CH. 3187

BY OWNER — Cash down payment, assume GI loan. Vacant. 4208 Bamby Lane. EXchange 7265.

Avondale Estates 140

BARGAIN SPECIALS BY BUILDER
576 MAJESTIC CIR.
3-BEDRM. split level, 2 baths, 14x25 pine paneled playrm. This same home sold $22,500. SPECIAL BARGAIN PRICE, $20,500.
577 MAJESTIC CIR.
ORIGINAL ANTIQUE BRICK
THIS IS my personal home, one with features too expensive for speculation. It has to be seen to be appreciated. 4 bedrms., 3 baths, kit.-den combination with antique brick fireplace, 30x16 liv. rm., also with fireplace, beautiful built-in flower box never before seen in a home designed. No builder would duplicate this home for $35,000. BEST VALUE ON MARKET. $29,500.
Belvedere Section
THIS IS MY SPECIAL BARGAIN FOR THE MONTH
4 BEDRMS., 1 pine paneled, 2 full tile baths, tub and shower in both baths, full dalite bsmt., carport, brick veneer life-time marble roof, Ludman awning windows. Lot 150x170. I have $11,000 loan, takes $3,500 cash. Total price $14,500; total value $16,000. PAUL C. SCHULTE, BUILDER. EV. 9654.

PENDLEY HILLS
SEE what's going on in this new residential area, just outside Avondale Estates—not too close, not too far. HOUSES to please the careful buyer; on lots up to 200-ft. frontage. Basements, fireplaces, double carports and features that you have been looking for. Price range $14,000 to $17,000.
FOLLOW Covington Hwy. about 1½ miles from city limits of Avondale Estates and look for sign on left. DRIVE in and see or call
C. L. WHARTON, DE. 4138
FORKNER RLTY CO.
Realtors Avondale Estates, Ga.

2 BEDROOMS
BIG DINING ROOM
DEN OR OFFICE
PRICE $14,750—Brick home, big living rm. with marble fireplace, large kitchen with breakfast area and utility rm., 2 large bedrms. and a den. Garage in basement, gas furnace heat. Beautiful lot. Call Jack Rovall, home, DE. 8318; ofc., CR. 3861.
L. W. Morris Co., Bkr.
113 TRINITY PL. DECATUR

DARTMOUTH AVE.
BEAUTIFUL home on beautiful street, built at the time when first class materials and workmanship were the primary requirement. 3 bedrm. brick, full bsmt., central gas heat, servant's house and garage, nice shady lot, close to everything. Attractively priced for quick sale. Stanly Benson, CR. 2663, DE. 4129.
Paul Green Realty, Inc.
407 W. Ponce de Leon, Decatur

ASSUME 4½% LOAN
PAY $2,000 cash, make monthly payments of $80 and a beautiful 3-yr.-old, 6-rm. ranch-type brick house is yours. In lovely Farrar Court on a magnificent lot over 300 ft. deep. For full information call
C. L. WHARTON, DE. 4138
FORKNER REALTY CO.
REALTORS Avondale Estates, Ga.

1618 FARRAR COURT—By owner. Attractive 6-room brick with carport on wooded lot, 70x307. Well landscaped, in nice neighborhood. $13,200. ¾ mile past Avondale intersection off Mountain Dr., EVergreen 2923.

CATRON REALTY CO., CR. 6421
Avondale Estates (Twin Oaks Plaza)

Emory 141

3 Bedrms., Den, 2 Baths
PRICE REDUCED
DRUID HILLS School area—Large living-dining room, with exposed fir beams and fireplace; kitchen has breakfast area, large lot with trees. Built by owner, who is moving out of town and wants quick sale. Make offer. EXCL. MRS. MATHEWS, EX. 7084.
GENE CRAIG CO.
3179 MAPLE DR., NE — Realtors EX. 7536

LOVELY 3-bedrm. brick, near stores, school, shopping, large liv. rm. with f'place, breezeway, partial b'ment. Dishwasher and garbage disposal. Att. garage. Lovely lot 75 ft. on front. Patio in back. FHA appraised. $14,000 class. Mrs. Duckworth, DE. 6657, EV. 1736.
ETHEL LILLEY, Bkr., EV. 1736
2016 Ponce de Leon Ave., N. E.

BEAU. CLIFTON RD.
SPACIOUS, compact, brick home, plus income. Charming liv. rm., sep. din. rm., mod. kitchen, bedrm., bath, den, 1st floor, 4 bedrms., 2 baths, porch, up. Ter. apt., deep lot, dou. garage. AT. 2660, DE. 6344. Chas. LaFontaine, Bkr., Healey Bldg.

LARGE and small homes. Leonard Allen Co., 997 Clifton Rd., CR. 6719.

Southeast 144

Quality Construction IN WOODLANDS CIR.
OPEN TODAY—The fine quality of workmanship in these homes is seldom seen in this price range. 3-bedrm. brick veneer homes, with dalite bsmts. of varying sizes. Some with 1½ baths. $12,000-$13,500. Conv. to public transp., new school across the street. For a real buy, go south on Moreland to Custer and follow signs. Mr. Pair, RA. 7422.
DOUGLAS WOOD RLTY.
944 Gordon St., SW AM. 2511

$99 DOWN
REGIS RD., SE. Valley View sub.—New 3-BR. homes, FHA and GI loans. Clifton Vaughan & Sons, DI. 2721, or DI. 2549.

Southeast 144

ONLY $4,000
244 CLARKE ST. 4 large rooms, very good condition. Ven. blinds, window fan, Youngstown sink, auto washer connection. To see inside, call E. C. Ownby, CY. 7274 days; EM. 3770 nights, P'tree Arcade.
OWNBY REALTY CO.

2% GI LOAN
77 WALTHALL ST.—3-bedrm. home on well landscaped lot. Conv. to transp. and stores. Mr. ROBERTSON, RA. 2858.
PAUL C. MADDOX CO., REALTORS
WA. 6655 Standard Bldg.

1552 ALDER COURT
ATTRACTIVE HOME on level lot, with 2 extra-large bedrooms, tiled bath. Modern kitchen. $9,500. Wall Rlty. Company, Inc. EL. 8871; nights VE. 3233.

BRAND-NEW 5-rm. brick, $10,500. PAGE RLTY., CY. 4387, Vol. Bldg.

Grant Park 144-A

DUPLEX
696-698 GLENWOOD AVE.—Near Roosevelt High, transp. Everything separate. Terms. Aaron Rlty. Co., VE. 3709.

SIX-ROOM frame in good condition. Convenient to schools, bus and shopping. $5,000—$1,000 down. 411 Glenwood Ave., SE. MAin 7787.

Southwest 145

3395 TREADWELL CIR.
5-RM. FRAME, front scr. porch, enclosed rear porch, pan. den, full bsmt., and garage. Wooded lot and branch. $9,500. HUGHES.
Hogan & McKown, Inc.
3766 Campbellton Rd. FR. 5501

5 Rooms, Bath, 2½ Acres
SACRIFICE $7,500. Ultra modern, 30-ft. liv. rm. Beautiful wooded lot, 160-ft. paved frontage. See 4585 Boulder Park Dr. today. Terms. Mr. Giles, RA. 8378.
BUTLER & GILES, BROKERS
1236 Lucile Ave., SW RA. 5881

ONLY $6,500
MODERN and clean 5-rm. home at 553 Mayland Ave. Conv. section, off Stewart Ave. This you must see. Mr. Giles, RA. 8378.
BUTLER & GILES, BROKERS
1236 LUCILE AVE., SW. RA. 5881

GI EQUITY—5-room brick. Convenient trolley. CAlhoun 7621.

West End 146

594 WILLARD AVE.
6 ROOM frame in perfect location. 3 extra large bedrms., large bath, big porch. Nice lot with 70 ft. front. House in very good cond. and priced right.

1761 STOKES AVE.
PRICE reduced on this nice 5 rm. brick. All large rooms, tile bath, shady back yard. Garage. Plenty of closets and storage in attic. Scr. porch. CALL MR. WHEELUS, RA. 4532
Hogan & McKown, Inc.
3766 Campbellton Rd. FR. 5501

Good Rental Location
4 UNITS—Stucco. Furnished, 3 rooms ea. Fully rented. Income $247.50 mo. Well loc. near Sears. $14,500. Mrs. Watson, EL. 0196. ROSCOE GANN RLTY., P'tree Ave.

3 BLKS. OF SEARS
A GOOD 10-rm. home, all conven. 2 units, $10,500. Ferguson, AM. 5876, AM. 2561.
J. D. OTWELL Realtor, 609 Ashby

1007 LAWTON ST., SW—Encl. back porch. Lot 50x244. $6,450. $51 mo. Pinkston, VE. 3240. ATL. RLTY. CO., Rltrs., WA. 6677, 83 Cain.

Cascade Heights 147

DOLL HOUSE
747 OLYMPIAN DR., off Beecher St. 1 of the cutest little brick homes in this section. Ideal for couple. Nice liv. rm., 1 bedrm., kitchen with din. area and bath. Well landsc. level lot. Most convenient to Cascade trolley and shopping. Call Jimmie Parks, FR. 2694, AM. 5838.

100% GI
1593 WESTWOOD AVE.—6 lrg. rms., tile bath and scr. porch, for a small price. Lrg. storage space, fenced back yard. New alum. screens. Washer and drier connections, termite inspected. Closing cost only on $10,350. Call Mrs. Genoble, FR. 2694, FR. 1622.
Jas. A. Parks Rlty. Co.
758 CASCADE AVE., SW

1073 PEEPLES ST.
OAKLAND CITY
ATTRAC. 5 room frame on large shady lot. Has scr. porch and carport. Only $900 down. Bal. FHA loan. A close-in location near Transp., Ft. Mac. Nat'l Bis.

1361 KENILWORTH DR.
HERE is a beauty for only $1,000 down. FHA terms on bal. Has 5 rooms plus utility room. Landscaped lot, fenced. Call C. A. McKown, FR. 5501; nites RA. 5045.
Hogan & McKown, Inc.
3766 Campbellton Rd. FR. 5501

See By Appointment
1186 Tuckawanna Dr.
6-RM., 2-BATH brick. Priced right.
1286 Cahaba Dr.
4 BEDRMS., 2 baths, 8 rooms. Price $18,500.
ON THE above call M. M. Richardson, RA. 7713, or WA. 1971.
Dargan, Whitington & Conner, Inc.
Realtors 124 Hurt Building

AT YOUR SERVICE
SEVERAL nice homes in Cascade Heights and Southwest area. Efficient, courteous service. Call C. A. Landers, RA. 5383; Cy Catlin, WA. 4200, or call the office.
Cascade Rlty. & Ins.
809 Cascade Ave., SW
RA. 3412 AM. 5673

3-Bedrm. Brick, $13,650
839 ROCHELLE DR., SW—Substantial home in good community, on level corner lot, shaded and fenced-in rear. GI, FHA, O. R. Moyer, RA. 8618, nights.
George L. Wilson, Agt.
RA. 1031 2323 Cascade Rd., SW

BY OWNER
3 BRs., den, 2 baths. Attractive level lot. On trans. and conv. to schools, stores, etc. Reasonably priced. Shown by appointment.
AMherst 0223

ACT QUICKLY
SUCH convenience and location are hard to find. A-1 five-rm. brick corner lot, on trolley. Priced right. JACK BALDWIN, RA. 8124.
PAUL C. MADDOX CO., REALTORS
WA. 6655 Standard Bldg.

$1,350 DOWN—Clean 6-rm. home, on transp., near Fort Mac. Assume GI loan, no C.C., notes $72 mo. inc. T and I. Call nites, FR. 2507 or RA. 2371.
INGRAM & EADS RLTY. CO., INC.
2380 Sewell Rd., SW. AM. 8012

$9,170 — By onwer, $670 down. 2-bedrm. brick, conv. trolley, etc. 1640 Derry Ave., AM. 4486.

SALES—RENTALS—INSURANCE
BABB & GREENE RA. 2186

NEW BRICK DUPLEXES
C. D. HENDERSON CO., LA. 0412

GI OR FHA. 3 bedrms. AM. 9234.
MIMS RLTY., 749 Oak, SW. AM. 2177

3-BEDRM. bricks, lrg. wooded lots, $11,750. RA. 0183; AM. 4733.

Ben Hill 147A

VACANT, reduced to $4,000. Go Campbellton Rd. to Niskey Lake Rd., turn left 2 blocks, turn right first house, 4 rms., lot 100x300.
CALL day or night, FA. 1040.
ROBT. F. CARROLL RLTY., E. PT.

Sylvan Hills—Capitol View 148

9-RM. BRICK, 2½ BATHS
PRICE REDUCED
SPACIOUS WOODED LOT
CONVENIENTLY located to Municipal Airport, Ft. Mac. and many other industries. Only 20-min. drive to city of Atlanta. Is a home built of best of materials, and being offered at a price under today's replacement costs. 3 bedrooms, 2½ baths, den, full basement, wooded lot. For appointment to see, call John W. Foy, EVergreen 3654, DE. 8893.
FOY RLTY. CO.
3600 Midway Rd. Decatur

Mod. 3-Bdrm. Brk. Front
PERKERSON PK.—6 spacious rms. plus util. rm., hwd. fls., gas f.f., attic fan, ft. porch, lge. lot, trees, fenced back yd., pv. d'way. Near everything. $2,500 cash, $75.92 mo. inc. T. and I. Andrews, FA. 1838, AM. 5711.
J. FRED MILLER CO., Bkrs., E. Pt.

MOD. 7-RM. HOME
PERKERSON PK.—4 bedrms., oak floors, tiled bath, garage, fenced yard, near park and schools. Only $14,000. FHA financing. J. H. Staneland, AM. 8212, AM. 5711.
J. FRED MILLER CO., Bkr., E. Pt.

TO BUY, SELL OR RENT
SIMEON L. STEED RLTY. CO.
2058 Sylvan Rd., S.W. RA. 3384

WILLIAM R. JOINER REALTY
931 W. Peachtree EL. 5507

J. D. OTWELL, REALTOR
AM. 2561 609 Ashby St.

Lakewood 149

ARE YOU WASTING TIME KNOCKING ON DOORS?
TURN that time into extra money, by working from bona fide appointments. If you are contented making less than $150 weekly, please don't waste our time. We can offer you promotion opportunities, high earnings, paid vacations, company benefits, and permanent employment. Apply in person to Mr. Coles, at 311 Peachtree St., NE.

Kirkwood 151

4 BEDROOMS
$8,950
VERY neat white frame home available at a price that anyone can afford. Has screened front porch, 4 bedrooms, nice kitchen, part basement, central gas heat; nice lot. Convenient to grammar school, shopping center and transportation. Located at 2050 Emory Place, N. E. FOR FULL INFORMATION, CALL L. B. STEPHENS, DE. 9998.
RANKIN-WHITTEN
141 Carnegie Way WA. 0636 Realtors

BY OWNER—283 Murray Hill Ave., NE—Large living room, separate dining room, nice kitchen with dining space, 2 large bedrooms, full daylight basement, big screened porch with aluminum awnings. Near everything. Already financed. Reasonable cash for equity and assume 4% loan, $59 month. CRescent 1753.

A REAL HOME
135 SISSON AVE., NE—5-rm. brick veneer with screened side porch. Fenced back yard with patio. Mr. DUNCAN, CA. 3855.
PAUL C. MADDOX CO., REALTORS
WA. 6655 Standard Bldg.

2 BEDRMS., $8,500
133 CLAY ST.—5-rm. home, fenced back yard, near schools and transp. Mrs. Vaughn, EV. 4911. Medlock Realty.

East Lake 152

100% GI
STILL AVAILABLE
Immediate Possession
Payments As Low As $62.34
Plus Taxes and Ins.
OR FHA TERMS
NEW HOMES on 75-ft. lots with 3 bedrooms, or 2 bedrooms and paneled den. Newest features; lawns and shrubs planted. Priced from $12,300. Drive out Candler Road 5 blocks past Glenwood, turn right at Tilson Road, and go 1 mile to
TILLSON PARK
SEE LEE WILSON THERE 2:00 TO 7:00 OR CALL VE. 5595.
RANKIN-WHITTEN
141 Carnegie Way WA. 0636 Realtors

ATTEN., MR. VETERAN NOTHING DOWN
IF YOU have been looking for a home and found you didn't have enough for down payment, closing cost, etc., call me and I will tell you how you can buy this new 3-bedrm., 2-bath, brick with no down payment or closing cost. Priced at $13,800. Mr. Wyley, EX. 4422, CH. 8738.
Bagwell-Wilson, Inc.
Realty Co., Sandy Springs, EX. 4422

GI RESALE
OVERLOOKING beautiful Buena Vista Lake. Nice condition with big rooms. Has extra lot and 154-foot front. Pay equity and assume GI loan of $9,200, payable $72 per month. NO CLOSING COSTS. QUICK POSSESSION. SEE 2792 MARION CIRCLE AND CALL C. H. BRITT, OFC., WA. 0636; RES., DE. 1462.
RANKIN-WHITTEN
141 Carnegie Way Realtors

2294 Cottage Grove Ave.
3 BEDROOMS
PRICE $10,500—In city of Atlanta, 4 blks. from E. Lake School. Deep lot with lrg. oak trees. Big liv. rm. with firepl., separate din. rm., scr. porch. Call Jack Rovall, ofc., CR. 3861; DE. 8318.
L. W. Morris Co., Bkr.
113 TRINITY PL., DECATUR

CLEAN AND VACANT
THIS modern 6-rm. brick is now vacant, has 3 bedrms., carport, a nice level lot. Owner has left blinds, drapes, wall-to-wall carpeting in living rm. and hallway. Conven. to trolley. Can be financed GI with 5% down. For appt., call John W. Foy, EV. 3654, DE. 8893.
FOY REALTY CO.
3600 MIDWAY RD. DECATUR

697 Fayetteville Rd.
ATTRACTIVE 5-room semi-ranch-style brick, plastered walls, hdwd. floors, tiled bath, gas heat, scr. side porch. Beautiful level lot 65x225. Back fenced, 2-car garage. Price $11,600, financed FHA. Owner will show. Mrs. Sosebee, BE. 7973.
Sosebee Realty & Ins. Co.
Gordon Rd., Mableton, Austell 2530

Just a Plain Good Buy
CUTE AND COZY 2-bedrm. bungalow with screened porch, enclosed carport, workshop, on corner lot, 70x200, fenced and cross fenced. For details, call Mr. McCorkle, CR. 3754; ofc., CR. 2606.
Wheat Williams, Rltrs.
119 E. Ponce de Leon Decatur

GRESHAM PARK
FHA OR CONVENTIONAL—2 very desirable, full-basement homes in beautiful Gresham Park. 3 brms., 1, 1½ baths, with carport, on large lots. Both located on Boulderview Lane. For information, call Glenview Rlty. & Ins., Inc. DE. 1656-1657, 1123 Candler Rd., Decatur.

GI RESALE—By owner; leaving city. Will sell $2,900 equity for $1,900. Can take second mortgage, for responsible party. Unusually large 6-room brick, new condition, 1 block of Leslie Steele School, and city bus. Open after 5:30 p.m., daily and all weekend. 3971 Longdale Drive, EVergreen 5679.

VETERANS—We can offer you 100% GI Loan in Parker Ranch until Sept. 1. Don't delay. Call Jamie Melchor, DE. 4164; EV. 8861.
Commercial Trust Co.
REAL ESTATE DEPARTMENT
2496 N. DECATUR PLAZA

EAST LAKE SCHOOL
VACANT—5 rooms screened porch, fenced. Garage. $10,500. Easy to finance. Exclusive. Mrs. Temple, CR. 0051; office, CR. 5835.
BOB BLACKWELL RLTY., DEC.

GI-FHA OR convential. 3-BR., 2-bath, dbl. carport, with full dalite bsmt. In beautiful Gresham Park. Large wooded lot on Gresham Dr. $20,000. Call GLENVIEW REALTY & INS., INC. DE. 1656-1657. 1123 Candler Rd., Decatur.

Candler-Glenwood Sect. 152A

OPEN EVERY DAY
100% GI-FHA
Level ½-Acre Lots
3-Bedroom Ranch Bricks
Atlanta Transp. at Door
Shopping 1 Block
New School 4 Blocks
$12,300 to $12,700
GO Glenwood Rd. 1½ miles past Candler Rd. to Glenco Pharmacy, turn left 1½ blocks to new homes.
J. E. Barfield, EV. 4390
Oliver Holliman, CR. 3056
GLENCO REALTY CO.
3194 Glenco Rd., Decatur

$1,195 DOWN
No other cash required.
3-bedroom brick home with carport, central gas heat, large lot with trees, on transportation. This home is almost new and in very good condition. Don't let the low price fool you. Now vacant. 3901 McAfee Rd. Go Shamrock Dr. from Glenco shopping center. Owner. CR. 6039.

A large assortment of living quarters awaits you in JOURNAL - CONSTITUTION "For Rent" Want Ads. If you're in the market for a room, house or apartment see the Classified Ads NOW!

Candler-Glenwood Sect. 152A

UNUSUAL & DIFFERENT
TIRED of looking at ordinary homes? Then, see YALE TERRACE, where design and extra space are combined into a blend of contemporary and ranch style with 6 king-size rooms, carport, utility room (large enough for another room), tile bath, pioneer American kitchen (copper and birch), huge closets and plenty of them. Extra-large lots (250 ft. deep). All this for the low price of $12,200 to $13,100 and still available (for a short time only, due to new VA regulations) on 100% GI loans.
GO
MEMORIAL Dr. and turn right on Candler Rd. 10 blocks to Whites Mill Rd., then right to Yale Terrace. See or call Jack Savage, EX. 9566.
Adair Realty & Loan Co.
Realtors WA. 0100 Healey Bldg.

SHADED LOT PLUS GI RESALE
VERY neat 5-room brick home on shaded corner lot. Permanent stairs to large attic, extra-nice kitchen, separate dining room, large bedrooms. You'll have no loan problems here. Payments $58.88 per month, taxes and insurance included. See 2960 McAfee Road and for further information, call L. B. Stephens, DE. 9998.
RANKIN-WHITTEN
141 Carnegie Way WA. 0636 Realtors

EXTRA NICE GI RESALE
3-BEDRM. home. Tile bath, central heat, carport, util. rm., beau. landsc. lot with trees, back fenced. Conv. to transp., schools and churches. Call Watson, DE. 3122; ofc. CR. 2661.

GI RESALE
3 BEDROOMS
CEDAR shingle home, on lrg. wooded lot 100x170. Has scr. porch, partial bsmt., 1½ blks to trolley, 3 blks. to lrg. shopping center. Notes $60.19 inclu. taxes and ins. Call Watson, DE. 3122; ofc. CR. 2661.
ALEXANDER REALTY CO.
3128 Glenwood Rd. CR. 2661

$995 DOWN ANYONE GI RESALE
2-BEDRM. brk., extra nice. Level lot, ½ blk. transp., 3 blks. school. For more information and location call Rogers, ofc. CR. 2661; res. DE. 1040.
ALEXANDER REALTY CO.
3128 Glenwood Rd. CR. 2661

$900 CASH
2865 SALMON DR.—Practically new 5-rm. frame, vacant, in city. A good buy. Good financing. Mr. or Mrs. Todd, MA. 4272, LA. 7781.
EAST ATLANTA REALTY CO.
498 Flat Shoals Ave.

OUSLEY MANOR ANNEX
100% GI TOP FHA—30 new homes, 1-1½ tile baths, full basements, carports, beautiful wooded lots, $12,000-$14,500. Turn right at 1285 S. Candler Rd. or call GLENVIEW REALTY & INS., INC., DE. 1656-1657. 1123 Candler Rd., Decatur.

ASSUME GI loan from owner on nice 3-bedroom home, convenient to everything. DEarborn 2204.

3-BEDROOM GI HOMES—DE. 4321
SPAIN DAVIS RLTY., Decatur

100% GI HOMES
Forkner Rlty Co., Avondale

Decatur 153

NEAR AGNES SCOTT
320 ANSLEY ST.—Charming 5-rm. frame with extra nice room in full bsmt. Very clean, well-arranged home. Landscaped lot 110-ft. front. Price reduced, $10,950. Exclusive. Mr. Harralson, DE. 3394; res., CR. 1178.

Conv. to Everything
3 BLKS. parochial school, charming 5-room brick, full tile bath with shower, scr. porch, fireplace, plenty shade trees. Fenced back yard. $12,250. Shown by appt. only. Exclusive. Mr. Harralson, DE. 3394; res., CR. 1178.

DECATUR-EMORY
BRAND-NEW brick, 3 bedrms., 2 baths. Carport, full dalite basement suitable for rumpus room, workshop and laundry. G-E gas furnace, beautiful Early Amer. kitchen with lots of cabinets and breakfast area. Large rooms throughout, big closets. Lot 100x256. Buy and move in before school starts. $19,500. C. J. McMullan, DE. 3394; res., EV. 2739.

NEW BRICK DUPLEX
INVISIBLE, just being completed. Everything separate. Chrysler Air-Temp heating system. One apt. has 3 bedrms., comb. liv.-dining area. Other apt. 2 bedrms., large liv. rm., combination kitchen-dining area. Approx. 2,200 sq. ft. living area plus ample storage space in both apts. Lovely lot 100x380, wooded. Near Clairmont school. Close to Medlock express bus to Atlanta. $19,950. C. J. McMullan, DE. 3394; res., EV. 2739.

ATTRAC. 6-RM. FRAME
ON OLYMPIC PL.—3 bedrms., sep. din. rm., big dalite b'ment. Nice lot. Good terms. Close to school and trolley. Mr. Allen, DE. 3394; Res., DE. 6308.
Cary Bone Rlty., Realtors
158 Sycamore St. Decatur

BELVEDERE PARK
125 HOMES under construction, priced from $11,850 to $16,000 on some to the most beautifully wooded lots in Belvedere Park. (Over 300 homes already sold.) If you want a 6-room brick home, you can choose from contemporary or ranch style with an additional choice of extra bath, basement, terrace, porch, utility room and many other features. None over 5 blocks from school. 100% GI loans. (For a short time only, due to new VA credit regulations.)
GO
MEMORIAL Dr. just past Candler Rd. to Belvedere Park.
John Prator, AT. 9412
Glenn Gilbert, CH. 0360

BELVEDERE GARDENS
ANOTHER new street open in beautiful Belvedere Gardens. 6-rm. ranch-style bricks on wide lots. Priced as low as $11,000 and still available on 100% GI loans. (For a short time only, due to new VA regulations.)
GO
MEMORIAL dr. one block past Belvedere Plaza Shopping Center to Belvedere Gardens.
JOE MIXON, FA. 3024
Adair Realty & Loan Co.
Realtors WA. 0100 Healey Bldg.

OPEN 4 TO 6 FRI.-SAT.-SUN.
212 KATHERYN AVE.
(OFF COVENTRY RD.)
CHARM PLUS
THIS lovely brick has ent. hall, 3 bedrms., 2 lovely baths, large playroom, beautiful level lot, scr. porch, fruit trees, stream. Walk. dist. Decatur-Atlanta trolley, nr. St. Thomas More, New Westchester School. Excl. Mrs. Lilley, EV. 1736.

OPEN 4 TO 6 FRI.-SAT.-SUN.
724 W. Ponce de L. Ave.
HERE'S A REAL BUY
OWNER TRANSFERRED
THIS lovely 1-story ranch home with 3 bedrms., 2 baths, den, family room is on a beautiful wide lot. Nr. St. Thomas More, Ponce de Leon Schools. Conv. transp. Mrs. Franze, EV. 3436; EV. 1736.

3129 LARRY LANE
LOVELY 3-bedrm. brk., large liv. rm. b'ment with central gas heat. Wooded lot, near Medlock schl., transp. and stores. Vacant. Assume 4% GI loan and move in before school starts. Excl. Mrs. Duckworth, DE. 6657; EV. 1736.
ETHEL LILLEY, Bkr., EV. 1736
2016 Ponce de Leon Ave., NE

FOR quick sale, 5-room bungalow. $58.50 monthly. See 121 Pattillo Way. Open. Call owner, CY. 6905.

Help Wanted—Male 47

Help Wanted—Male 47

WANTED!
3 Casualty Ins. Claim Adjusters
Here is an unusual opportunity with STATE FARM MUTUAL for men who can meet rigid qualifications. Due to tremendous growth in our business, we need 3 claim adjusters in the states of Georgia, Florida, and the Carolinas.
REQUIREMENTS
25-35 years old, good health
LAW DEGREE or COLLEGE DEGREE with 3-5 years' experience in Casualty Claim Work.
SALARY, commensurate with ability and experience, ranks with top scale for adjusters in the insurance industry. We furnish company car, expense account.
EMPLOYEE BENEFITS include sick leave, hospitalization, group life insurance, non-contributory retirement plan, paid vacations, cost-of-living bonus.
If you qualify, call Mr. Folds today, phone VErnon 7021. Interviews by appointment only.
State Farm Mutual Automobile Ins. Co.
1127 Spring Street, N.W. Atlanta, Georgia

Decatur 153

OFF SCOTT BLVD.
HERE'S your opportunity to own a model home, on gorgeous, extra large wooded lot. Ideally located, walking distance shopping, schools, Church, 1½ Blks. transp. Call me immediately and see for yourself what a bargain really is. $11,500. Mrs. Caldwell, DE. 5432.

4 Bedrms., 2 Full Baths
JUST OFF Ponce de Leon, near Glendale, lovely 7 rm. brick, on shady deep lot. Basement, central heat, patio, $14,750. Mrs. Caldwell, DE. 5432.
McMULLAN REALTY—DECATUR

IF YOU CAN ASSUME 4½% LOAN
WITH only 17 yrs. to run, pay $2,000 to $2,500 cash and carry monthly notes from $70 to $75, you can have immediate poss. of a fine 6-rm. brick house with garage, bsmt. and breezeway on a lovely lot over 200-ft. deep and full of beautiful trees. For particulars and appt. to see call
C. L. WHARTON, DE. 4138
FORKNER REALTY CO.
REALTORS Avondale Estates, Ga.

HARD TO BEAT
3240 E. Harrington Dr.
3 BEDROOMS, 2 full baths, basement. New home, vacant. Quick possession. You may see it from 5 to 8. GI 100% loan. For price and details, phone MR. BELL, FA. 8200.
Spratlin, Harrington & Thomas, Inc., Realtors
74-78 Marietta St., NW WA. 0147

100% GI ONLY 2 LEFT
NEAR Belvedere shopping center—6-rm., 3-bedrm. ranch-type brick with att. carport. Forced air furnace heat, storage attic. Price $11,200-$10,950. "Mac" MaGargee, CR. 0492; Jack Royall, DE. 8318, ofc. CR. 3861.
L. W. Morris Co., Bkr.
113 Trinity Pl. Decatur

BY OWNER
INTERIOR contains 6 well-proportioned rooms arranged in very livable floor plan, screened porch with awnings, disappearing stairs to large floored attic. Exterior brick and asbestos shingle, fenced back yard with barbecue pit, flood lights, detached garage. Lot 75x205. 161 Thompson Rd. Is located near Belvedere Shopping Center and schools. Call DE. 6539 after 5 p.m.

BUSINESS CORNER
Commercial or Industrial
200X130 LEVEL corner, 2 paved streets, alley in rear. 130-ft. off hwy. At twin oaks business sect. Gas, water, sewer, 5 rental houses on property. Only $15,000. Exclusive, DE. 2549; res., DE. 9915. Suite 100, Rutland Bldg., Decatur
Grady Duffee—Realtor
Suite 100, Rutland Bldg., Decatur

GOOD BUY
3246 MIDWAY RD.
A COZY 2-bedrm. white frame home in excellent condition. Screened breezway, garage, workshop, child's playhouse, in large fenced back yard. Under $11,000. FHA or GI loan. Res., DE. 3388; ofc., DE. 3306.
Clairmont Rlty. & Ins.
145 CLAIRMONT, DECATUR

BELVEDERE TO SETTLE ESTATE
LOVELY red brick situated on lot 340x229. Liv. rm., din. rm., 3 bedrms., full tiled bath, gas heat, carport. Conv. to new Belvedere shopping center and school. Quick possess. Asa Gordon, CR. 7203.
GRINER REALTY CO.
49 North Ave., EL. 8116, EV. 2939

NORTH DECATUR
3 BEDRMS., liv.-din. rm. comb. kit. Perm. stairs to attic. Screened porch, beautiful yard. Close to everything. Keener Rudolph, EV. 8058; ofc., CR. 2606.
Wheat Williams, Rltrs.
119 E. Ponce de Leon, Decatur

LOW DOWN PAYMENT
FINE 10-rm., 2-bath brick home, ½ block to schools and trolley. Income possibilities. Good terms. Call Rogers, Chatham Rlty. Co., 1429 P'tree. AT. 5716.
WHITLEY REALTY CO. 1408½ MEDLOCK RD., Decatur CR. 4043
FARM HILLS—T. C. Holmes & Son, Bkrs., 1837 N. Drd. Hls. Rd. CR. 3623

College Park 154

100% GI LOANS
$10,800 TO $11,200
6-ROOM BRICKS
EARLY AMERICAN KITCHENS
TILED BATHS
GAS FURNACE HEAT
GO
SOUTH from depot in College Park, via Riverdale Road, turn right at school onto Sullivan Rd., go 1 block to West Fayetteville Rd. Sign on property. See Dean McKoy, resid. CH. 2438.
DEAN McKOY RLTY. CO
4589 Roswell Road CH. 6421

BARGAIN — New 3-bedrm. brick homes, only $8,200. Veterans pay closing cost only $285, monthly payments $57, including taxes and insurance. Call Mr. Thompson, Thompson & Associates, Inc., Bkrs., 315 Pharr Rd. NE, EX. 6389; CH. 8364. Built by
E. A. Baylis Co., Inc.

5-RM. HOUSE
9 ACRES—2 LAKES
ATTRAC. mod. house, lot fenced. Let me show you this lovely country home in the city. Bill Laughlin, FA. 9436, CA. 1383.
DURRETT RLTY. CO., E. POINT

4 Bedrms., $1,000 Cash
738 E. VIRGINIA Ave., vacant, central gas furnace, tile bath, level lot on trans. Bal. less than rent. No closing cost. RA. 8378, RA. 5881.

ROOSEVELT HEIGHTS
NEW 3-BEDROOM HOMES
PRICED from $9,650 to $11,500. Small down payment to anyone. Rep. on property at all times. CA. 8233; FA. 1774

CLEAN 8 rms., 2 baths. Lot 100x190. Home or invest. CAlhoun 9949. Amil J. Gerlock, Bkr., College Park

Money to Loan 72

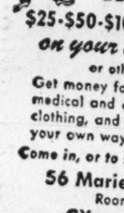

NEW IN ATLANTA MONEY in 1 DAY
$25-$50-$100 up to $1000
on your name only
or other plans
Get money for past-due bills, medical and dental expenses, clothing, and repairs. Choose your own way to repay.
Come in, or to save time, phone
56 Marietta Street
Room 211
CYpress 2701
PUBLIC LOAN CORPORATION

East Point 155

2275 DELOWE DRIVE
$15,750
AN EXCELLENT buy! This very attractive red brick home has an unusually large, modern kitchen; 1½ baths, den, 2 bedrooms, and big living-dining area combined. Only 2 years old. Appointment only. Call Blackwell, WA. 3477; evenings, DI. 8271.
ADAMS-CATES CO.
201 Hurt Bldg. Realtors
Our 50th Anniversary

OWNER LEAVING CITY
ATTRACTIVE 6-room frame, 3 bedrooms, tile bath, partial basement, w.s. and insul. Garage. Beautiful lot with trees and large patio; ½ block school. Assume 4% GI loan or small down payment, GI or FHA.

BEAUTIFUL TREES
SURROUND this nearly new 3-bedrm. brick; tile bath, cent. heat, daylight basement, excel. sect. Priced $12,500.
LOUISE C. STUBBS, BKR.
127 Central Ave., S. W. CA. 9642

Near Ft. McPherson
3-BEDRM. Dutch Colonial home, patio, garage. Lovely shaded lot. Near school, transp. Excel. cond.

GI RESALE
SMALL down, bal. monthly, 5 rms., pine paneled. Now vacant. Mr. Tucker, CA. 3030, FA. 2676.
TUCKER RLTY., Realtor, E. Point

A BRIGHT NEW BABY
IS THE only new construction that outshines a new DOLPHIN HOME and like the former you must put in your order early to get the latter, but unlike the former, you can have your choice. Priced to fit your budget.
CA. 1162, CA. 5969 'til 7 p.m.

ACT QUICKLY
313 SYLVAN TERRACE—Modern 5-rm. brick, porch enclosed with jalousies; carport and utility rm. This home is spotless inside and out. Can be financed GI or FHA. Clint SHATTERLY, FA. 8864.
PAUL C. MADDOX CO., REALTORS
WA. 6655 Standard Bldg.

6-ROOM BRICK
CLOSE to stores, churches, school and trolley; 2 screened porches, garage, excellent condition, $11,000. Mrs. Durrett, FA. 9436.
DURRETT RLTY. CO., E. POINT

JEFFERSON PARK
A GOOD brick home, 4 bedrms., 2 tiled baths, full bsmt., on nice lot. Price is right. See by appt. C. D. Harrell, RA. 0141, AM. 5711.
J. FRED MILLER CO., Bkrs., E. Pt.

GI RESALE — 2 bedrooms, pine-paneled den (3rd bedroom). Convenient location, close to school, shopping. Lot 75x150, pecan trees. Back fenced. Will sell my equity. FAirfax 4287, after 5:30.

$550 CASH to GI. 5 rm. brick. Lot 65x255, landscaped.
HARLTY NOLEN RLTY., E. PT.

SALES, RENTALS, LOANS
EAST POINT RLTY CA. 2153
TO BUY OR SELL .... CALL
BARNES REALTY CO...FA. 2190
NEW 3-br. home, $9,500. FHA-GI. G. A. Stauffacher, Bkr. CA. 2519.E.P.

Hapeville 156

5 RMS.—ACRE LOT
PRICE and down payment reduced by $300. Spacious home, big porch, dalite bsmt., gar., lot 100x400. $2,000 for equity, notes $60 mo. on loan $8,900. No closing cost. FA. 1438, CA. 4961.
JOHN M. HARRIS, Bkr. Hapeville

2-STORY, 8-room home, large lot, 120x160. Mountain View, between Hapeville-Forest Park. Home and income, $7,500. Will accept car as part payment. CAlhoun 6828.

RIVERDALE HEIGHTS—New 2-bedroom homes. CH. 4165.

Forest Park 157

GI RESALES
2-BEDRM. FRAME, large bedrooms, scr. porch, garage. Nr. bus, schools, stores. $1,350 equity, $1,000 cash, assume loan at $58 mo.
2-BEDRM. BRICK, carport, fenced, equity $500, only $150 cash, bal. equity 24 months. Assume loan $53 on house and $17 fence mo.
2-BEDRM. BRICK, completely furn., $1,600 cash, assume loan at $53 mo.
2-BEDRM. FRAME, $700 equity, $550 cash. Assume loan at $52.95 month.
ALSO large home, attic, bsmt., full din. rm., hall, scr. porch, under $15,000.
Harper-Randolph Rlty.
FA. 0166, 1172 Main St., FA. 5683

Park Ridge Park Homes
MODEL HOME AT
1205 ASH STREET
100% LOAN TO VETERANS. 3-Bedrm. brick homes. (One rm. pine paneled.) Central gas heat, natural gas cabinets, connection and drain for auto. washer, full tile bath with shower. Lot 75x150. Priced $10,700. Open every night 'til 9. Salesman on premises. Jack Callaway, Builder, CA. 2020.
Ewing & Bowdon Rlty. Co.
MA. 3394 1032 HEALEY BLDG.

ROCK SPRINGS HOMES
$99 CASH TO VETS
THESE beautiful 3-bedroom brick homes under construction by J. F. Sargent & Sons. Large wooded lots, all conveniences. Exclusive, C. J. Redd, res., DI. 3466; ofc., CA. 0829.
Forest Park Rlty. & Ins.
1138 N. Main St. Forest Park

100% GI
2-BEDRM. home, large lot, well landscaped, fenced-in back yard with plenty shade trees. Interior like new, asbestos siding. Can be GI financed with no down payment, closing cost only. Already appraised at $7,450. Notes approx. $47 mo., 120 Stone Mountain View Dr.
TERRELL A. STARR CA. 5866
Grady L. Lindsay, Rlty.
1249 Main St. FA. 0244

EXCELLENT BUY
2-BEDRM. brk., large lot, plenty flowers and shade trees, fenced-in back, loc. nr. busline, school, church and shopping center. Can be GI or FHA financed. Price $8,500. Notes approx. $53 mo. 47 Oak St.
TERRELL A. STARR CA. 5866
Grady L. Lindsay, Rlty.
1249 Main St. FA. 0244

GI RESALE
5-RM. HOME, excellent cond., 1 blk. transp., 3 blks. schools. Buy owner's equity, assume 4% loan. Mrs. Goolsby, FA. 2062, CA. 1172.
HAPEVILLE RL., 750 Virginia Ave.

4-ROOM HOUSE
LARGE, shady lot. 107 West St., $4,500. DON RANDALL, DI. 5319, EM. 4706.
Parker & Co., Bkrs., 304 P. de Leon

TWO-BEDROOM, asbestos siding. Fenced yard. Nicely furnished. $1,500 cash, assume GI loan at $49 mo. CA. 3274.

THRIFTY buys — Grady L. Lindsey Rlty., FA. 0244.

East Atlanta 158

1259 SHIRLEY AVE.
CHOICE HOMES AND LOCATIONS
GI 2% CASH
BEAUTIFUL 6-rm. brick, full concrete bsmt., central heat, conv. loc., VA appraised, $12,500.
1756 PIPER CIRCLE
3-BEDRM., den brick, overhanging eaves, full bsmt., central heat, large lot, priced for low cost.
288 Patterson—Make Reas. Offer.
917 Cavanaugh—Price $6,500. Mr. or Mrs. Todd, MA. 4272, LA. 7781.
EAST ATLANTA REALTY CO.
498 Flat Shoals

72 VINSON DR.
REAL bargain at $8,500. 3 bedrms. Includes extra lot.
THOMPSON & ASSOCIATES
315 Pharr Rd. NE. Bkrs EX. 6389

EASTWOOD MANOR
EAST ATLANTA'S NEWEST AND FINEST
2, 3 AND 4 bedrms., dens, extra-nice kitchens, 1½ and 2 baths, basements, nice wooded lots. FHA approved. We invite your inspection. Open 4:30 until dark or by appt. GO FLAT SHOALS AVE. to CLOVERDALE DR. Follow signs. Days, MA. 4372; eves., CH. 8435
Little Rlty. & Ins., 215 Flat Shoals

SEVERAL BEAUTIFUL new 6-room bricks, 1 and 1½ baths, bsmts., scr. porches, carports, paneled dens, etc. Good financing. Call Layton, office, AL. 4637; night, EV. 1046.
VLASS & DOWDY REALTY
272 Whitehall St., SW AL. 4637

SEMI-DUPLEX — $8,500
GOOD 6-rm., bath, 2-sink home. Basement storage. Ideal 1 or 2 families. Excl. Call Marett, CR. 6825; Ivie, DI. 5968.
RALPH IVIE RLTY. LA. 7541
349 Moreland, SE, Office

BRICK DUPLEX
2 BEDRMS. and tile bath on each side. A bargain. One side avail. at time of closing. John Bacheller, Bkr., VE. 8993, WA. 2651, 170 Hurt.

TO BUY SELL OR RENT
L. F. JENKINS RLTY, DI. 5768
531 MORELAND at GLENWOOD

Smyrna 160

3-BEDROOM home, $8,250. Low down payment, large lot, natural gas, modern design. Youngstown cabinets. Near Belmont Hills Shopping Center. Model home open 10-6 daily and 3 till dark Sunday.
COBB HEIGHTS, INC.
45-7659 45-4949

4-ROOM FRAME, all conveniences. 3 acres. Convenient to Atlanta or Lockheed. Phone 45-7584.
100% GI—New 6-rm. bricks. Kennesaw Land & Sales Agcy., Inc. 8-2651
SIX-ROOM house, near school and Lockheed. 45-7407.

Suburban 162

PENDLEY HILLS
SEE what's going on in this new residential area, just outside Avondale Estates—not too close, not too far. HOUSES to please the careful buyer; on lots up to 200-ft. frontage. Basements, fireplaces, double carports and features that you have been looking for. Price range $14,000-$17,000.
FOLLOW Covington Hwy. about 1½ miles from city limits of Avondale Estates and look for sign on left. DRIVE in and see or call
C. L. WHARTON, DE. 4138
FORKNER RLTY. CO.
Realtors Avondale Estates, Ga.

100% LOANS TO VETS
JONESBORO, GEORGIA
READ CAREFULLY—Soon the requirement to buy: 2% down, plus closing. Buy now and pay closing cost only — $375 on these 3-BED-RM. BRICK HOMES. Go Hwy. 54 to Hillcrest Homes Subd. city limits. Open 4 'till dark, or call Smith. DI. 7803.
Ewing & Bowdon Rlty. Co.
MA. 3394 1032 HEALEY BLDG.

BEFORE YOU BUY
A HOME, let me show you some real values in well-constructed, 6-rm. brick homes. Lge., landscaped, wooded lots. Cent. gas heat. Near Tucker on Shady Lane. Priced to sell. John Cunningham, DE. 7662; ofc., CR. 2606.

6151 REDAN CIR.
5-RM. WHITE frame in excellent cond. Has service gar. 28x28, priced $9,500. Exclusive, John Cunningham, DE. 7662; ofc., CR. 2606.
Wheat Williams, Rltrs.
119 E. Ponce de Leon Decatur

25 MI. SO. OF ATLANTA
142 ACRES, beautiful level farm land, 40 acres of bottoms, 120 acres under cultivation. Modern 4-bedrm. home, 2 tenant houses, several barns and other bldgs., farm tools and stock avail. at market value. Spring on lot, 3 branches, fenced and cross-fenced. Located in section of modern farms and homes. 1½ mi. east of Expressway (Hwy. 41), on paved Fayetteville to McDonough Hwy., near Hastings bridge. Exclusive. Mr. Sanders, CA. 0929 and Col. H. J. Piette, Stockbridge, 4080.
FOREST PARK RLTY. & INS. CO.
1138 No. Main CA. 0929

$100 CASH TO GI
6-Rm. Frame—1¼ Acres
$42.75 MO., plus T. and I. Attractive home, modern kitchen, bath, gas f.f., 2 large porches, pretty wooded lot. Chapel Hill Rd., near Douglasville. For details, call Mrs. Sosebee, BE. 7973.
Sosebee Realty & Ins. Co.
Gordon Rd., Mableton, Austell, 2530

STONE MT. VIEW
6-ROOM rustic; 1¼ baths, dishwasher, washing machine, electric stove, central heat; 3 beautiful acres, pines and fruit trees. Don't buy Stone Mt. . . . See it free. Also nice guest house. Price reduced. EXCLUSIVE. John W. Foy, EV. 3654, DE. 8893.
FOY REALTY CO.
3600 Ridgway Rd., Decatur

CLOSE TO TOWN
IMAGINE a 6-rm. and bath home with 14 acres land, located only 1½ mi. from Atlanta city limits, for only $6,250. Terms. C. E. Davis, CA. 2153, Palmetto 7182.
EAST POINT REALTY, E. POINT

OWNER TRANSFERRED
RED OAK—New 6-rm., one-bath home. 2½-acre lot, very conv. to transp. and stores. Mr. ROBERTSON, RA. 2858.
PAUL C. MADDOX CO., REALTORS
WA. 6655 Standard Bldg.

TUCKER, GA.
6-RM. asbestos shingle, 4 yrs. old, $8,000. Pay GI equity, assume 4% loan, payments $50.77 mo., or refinance.
John Powell, EM. 5605, EV. 5572
UNITED RLTY., N. HIGHLAND

$6,500
2030 CEDAR GROVE RD. (between Bouldercrest Dr. and 42 Hwy.). 5-rm. home, near Conley, 9 mi. Five Points. Aaron Rlty. Co., VE. 3709.

CAMPBELLTON RD., Douglas County. Lot 225x209, with partly completed house. Zoned for business. Priced $1,150. Mollan, FAirfax 3815; HOGAN & McKOWN, INC., Ben Hill, FR. 5501.

NORTHSIDE ACREAGES
40 to 500-ACRE tracts with houses. Priced from $3,500 up. AT. 1273.
DOROTHY COOPER, REAL EST.
26 THE PRADO, NE

STEWART RD. — 3 bedrooms and bath frame, lot 105x198, near school and church, $8,000. T. J. Maddox, Bkr., 3378 Memorial Dr., DE. 7664.
INTERESTED in buying suburban or rural home with acreage under GI. Near Atlanta. Good salary. K. O., 170, Journal-Constitution.
HANNAH REALTY CO., BROKERS
PHONE 43-7145, TUCKER, GA.
"The Best In Suburban Properties"
FOR quality properties in the Tucker area, call B. R. Nix Rlty. Co., 47-3031, 4580 Tucker-Chamblee Road.
3-ROOM cottage, Douglas County, on New River Road, $3,000. Terms. BElmont 6043.
FLOYD GRAINGER, Bkr., GRA-NEL INC., 9220 Mableton, Ga., AT. 1569.
6-R. hm., Clarkston, $6,500 EV. 3874 McLain-Peeples, Bkr., DE. 5775. Dec.

Investment Property 164

NEAR PIEDMONT PK.
NEW 8-unit brick, 1 bedrm. each, apt. house; tenants furnish all utilities. Annual income $7,200. Priced right. Call D. C. Taylor, AT. 0885 or CR. 4538.
HUBERT-TAYLOR RLTY. CO.
1409 Peachtree St., NE

5-UNIT apt. house, 2 extra rooms. All furnished, zoned for business. Vicinity 10th St. Boyd Bradford, EL. 3622; FR. 5973.
JIMMY CANTRELL RLTY.
712 Rochelle Dr.

9 MI. E. OF DECATUR
89 ACRES, 9 miles east of Decatur, ¾ miles Covington Hwy. on paved road. Cty. water. 1,700-foot frontage. 200 feet from proposed 4-lane hwy. Lies well for development. 3½-acre lake. Beautiful site 10-acre lake. Clark E. Harrison, 109 East Court Square, Decatur, Georgia. DEarborn 4141; resident, DEarborn 0157.

IF YOU WANT to invest in apt. houses call AT. 0885.
HUBERT & TAYLOR RLTY. CO.
1409 Peachtree St., NE
421 BLVD., NE—16-unit brick apt. 6 times annual rental. Call owner, CY. 6311.
DUPLEX, new. NW Sec. 15% return. Robinson Rlty. B'head. CH. 2152.

Business Property 165

Visit Your
U. S. A. F. Recruiting Sta.
New Location—80 Broad Street, S. W.
D. Greenfield Estate Property
Leased By
Adams-Cates Co., Rltrs.
Accredited Management Organization

MEMORIAL DR.
4⅓ ACRES, HWY. 78
IDEAL business location. 382-ft. frontage, 550 ft. deep. Motels, serv. stas. Mr. McCorcle, CR. 3754; ofc., CR. 2606.
Wheat Williams, Rltrs.
119 E. Ponce de Leon Decatur

OLD HOUSE
214 MILLS ST., NW—7-rm. old house on nice lot, zoned for business. Reasonably priced. MR. BALDWIN, FR. 1921.
PAUL C. MADDOX CO., REALTORS
WA. 6655 Standard Bldg.

6-ROOM frame. Suitable restaurant, offices. Nice lot, front of Chevrolet Plant. Only $7,500, terms. AM. 5977.
IND. SITES—1 acre or larger. Sou. RR frontage, P'tree Rd. EM. 4706.
WAREHOUSE LOT, 10,000 SQ. FT. NR. UNION STA. $9,000. AT. 1156.
50x200 in B'head ready for development. Drake Rlty., B'head. CH. 5382.

Money to Loan 72

LOANS
$60 to $2,000
On Autos, Furniture, Vacant Lots, Notes, Signatures, Diamonds, Business Equipment and Other Securities. Repayable monthly to suit your income. The cost is very small. MAKE SOUTHERN DISCOUNT YOUR MONEY HEADQUARTERS. All loans made in compliance with the Georgia Industrial Loan Act.
SOUTHERN DISCOUNT CO.
220 Healey Bldg. WA. 2756
SOUTHERN DISCOUNT CORP.
753 W. Peachtree VE. 9631
DOWNTOWN
220 Healey Building
B. L. Lassiter, Mgr.
WAlnut 2756
WEST PEACHTREE
754 W. Peachtree
D. E. Blankenship, Mgr.
VErnon 9631
MARIETTA
804 Roswell Street
Warren E. Benson, Mgr.
Tel. 8-1556
SMYRNA
Belmont Hills Shopping Center
Charles H. Greenway, Mgr.
Tel. 5-9006
The above managers have had above 100 yrs. experience in loans and financing in Atlanta
ATLANTA OWNED AND OPERATED COMPANY

Vacant Lots—Subdivisions 166

Sweetwater Estates
Large Wooded Homesites
From ½ to 2½ Acres in a MODEL SUBURBAN COMMUNITY
EASY TERMS!
$50 Down—$15 Mo.
BUILD NOW BUILD LATER
DRIVE LaVista Rd. or Scott Blvd. to Tucker. Sweetwater Estates on Lawrenceville Hwy., U.S. 29, a short drive beyond Tucker. Watch for yellow signs. For further information call EL. 1947. Salesman on property every day, 2 p.m. till dark.

NOW IS THE TIME
NEAR TUCKER, DeKalb County's newest industrial area, 30 acres fronting 800 ft. on Lawrenceville highway, 1,460 ft. on good side road, all gently rolling to level, wooded land. County water and gas under contract. Ideal situation for de luxe suburban homes or subdivision. Priced for quick sale. Terms. Exclusive. Call H. M. Sears, EV. 3636, ofc.; DE. 5811, res.
THIBADEAU, SHAW & BRANNAN BROKERS

Attention, Builders And Individuals
LARGE wooded lots in restricted neighborhood. Conv. stores, schools, transp., Briarcliff-LaVista sect. Mr. McCorkle, CR. 3754; ofc., CR. 2606.
Wheat Williams, Rltrs.
119 E. Ponce de Leon Decatur

BEN HILL
10 HEAVILY wooded 100-ft lots on Campbellton Rd. 1,200 sq. ft. minimum bldg. restriction. Call C. A. McKown, Ofc. FR. 5501, nites, RA. 5045.
Hogan & McKown, Inc.
3766 Campbellton Rd. FR. 5501

28-A. SUBDIVISION
NE SECTION, 2,000 ft. road frontage. County water and natural gas, 2 mi. 4-lane Expressway. G. D. Lashley, DE. 3394; res., EV. 6140.
Cary Bone Rlty., Realtors
158 Sycamore St. Decatur

15 A. ON beautiful Mt. Vernon Rd. You will be sorry you did not buy. Priced to sell. Boyd Bradford, AT. 0763; FR. 6973.
JIMMY CANTRELL RLTY.
712 Rochelle Dr.

BUILDERS' SPECIAL
AT ASHFORD PARK SCHOOL
4 CHOICE lots in this fine section Mr. Parker, EM. 4706.
LOT FOR SALE in Avondale, 76x202, 2 blocks from new elementary and high school. Partially landscaped. Terms or call owner, 43-5525.
NICE lots and acreage for builders, in the Ben Hill area. Hughes, Hogan & McKown, Bkrs., Campbellton Rd., FR. 5501.
WANTED-Close in lots.
W. B. Correll, EV. 8420
Gross Rlty., 976 P'mont. AT 6326
Several Nice Lots — Sandy Springs
BAGWELL-WILSON, INC.
Realty Co., Sandy Springs, EX. 4422
519 JEFFERSON TERRACE, East Point. Make offer. Utilities ALpine 9655.
LOTS AND ACREAGE. EX. 1625.
LOVETT RLTY., 3105 Roswell Rd.
HARRIS Trail. 2 lots, $5,950 each. Builders' bargain. Salmon. CH. 1002.
NEW homes on new street. Rover & Jennings Rlty., EX. 7511.

Builders and Contractors 167

PLANNING is free if we build your home. Structures Inc. AT. 5954.

Farms and Lands 171

20 MI. S. ATLANTA, DECATUR 35 A. 2½ MI. off pavement. ½ cultv. bal. timber. Good bldg. sites. $2,000.

500 ACRES OF LAND
¾ MILE paved road frtge., 8 houses, barns, outbuildings, 4-A. lake, springs, bounding creek. 250 A. in cultv. Fine crop corn, cotton growing on property. Good tenants. $70 per acre. Terms. Phone, lights. T. K. WHITE, BKR., STOCKBRIDGE, GA., Phone 2324. NR. 155-138 HWY. JUNCT.

FINE FARM
89.8 ACRES, 9 miles east of Decatur on paved hwy. Cty. water. Large 2-level barn. Small tenant house. Fenced and cross-fenced. 3½-acre lake. 10-acre basin fed by 4 springs. 60 acres permanent pasture—bermuda, dallas, orchard grass and white clover. 25 acres sericea, orchard and Ky. fescue. Rich land high state of cultivation. Mr. Peeples, CH. 3440.
McLain, Peeples, Bkr. DE. 5775. Dec.

Madison-Morgan County
625 ACRES, 3 mi. out of Madison, on the paved Athens Highway. Half open land, balance in growing timber. 5 tenant houses, all rented. 5 bales cotton per year. Rent guaranteed by U.S. Government. Plenty water. Good land. An excellent buy at $35 per acre. CALL BIGGERS, WA. 1511.
J. H. EWING & SONS
65 FORSYTH ST., NW. REALTORS

ONLY $6,750
$1,000 Cash; $55 Month
APPROX. 125 acres, 9-rm., asb. shingle house. Borders South River, Rockdale County. Owner will carry loan. John Cunningham, DE. 7662; ofc., CR. 2606.
Wheat Williams, Rltrs.
119 E. Ponce de Leon Decatur

YOUR FARM
52 ACRES, fenced, ready pasture, 3 houses, 3 barns, utility buildings, 2-acre lake, stocked with the big ones. To settle estate. Priced to sell, 4 miles east of Fairburn, 1 mile from paved road. EARL DENNY, CA. 7329.
Grady L. Lindsey Rlty.
1249 Main St., Forest Park FA. 0244

70 ACRES, 5-ROOM HOUSE—Lights and water; no bath. Bold stream, lakesite, some timber. 30 mi. east of Atlanta. Exclusive, Mr. Biggers.
JOHNSON LAND CO.
Brokers Haas-Howell Bldg. MA. 3132

400 ACRES
35 MI. east of Atlanta, 3 tenant houses, elect., plenty of water, school bus at door, $40 an acre. Exclusive.
LILLIAN BAIRD, BKR.
1877 No. Decatur Rd. DE. 8718

31 ACRES at Duluth, ¼ mile off Buford Highway, 2,500-foot frontage, 6-acre lakesite. $4,750. Terms.
CHAS. J. COFER, BROKER
73 Pryor, NE, CY. 8821, EM. 1163
Headquarters for Cobb County FARMS AND ACREAGE
Hugh Oliver, Phone 8-2619, Marietta
ROCKDALE COUNTY FARMS
D. R. Hall, Br., Conyers. Ph. 7124.

Timber Lands 173

CASH for saw timber, any amount. Ralph Harper, Ben Hill, Ga., AMherst 2279, nights and Sunday.

Resorts 174

70 ACRES OF land on Lake Jackson, ½-mile of big dam, 2-3 with lake frontage. Ideal for boat docks and cabins. Marvin C. Johnson, Route No. 1, Forsyth, Ga. Phone 3954.
MTN. PARK, Ga. — 3-rm. frame cottage, lake front, lease or sell. Terms. Call CY. 2388, Mr. Cohn.
JACKSON LAKE—Cabin, 21x24, 3 rooms, 170-foot lakefront, $900. CRescent 6895.
WILL sell equity in lot 10-E. Norris Lake Shores. AMherst 5304.

Real Estate Auction 176

WE SELL farms, homes, business properties, vacant lots, anywhere in Ga., or adjoining states. For satisfactory results, see or write us.
JOHNSON LAND CO., Brokers
Haas-Howell Bldg., Atlanta, MA. 3132
BUSINESS, Subdivision and Farm properties at auction or private sale
Dozier Land Co., Bkrs.
ATHENS, GA. Liberty 6-7756
WE sell throughout South at Auction. J. L. Todd, 302 W. 3rd St., Rome, Ga.
JOHNSON AUCTION CO.
413 Grant Bldg. AL. 7701

Real Estate for Colored 177

BUY A LOVELY HOME TODAY
URBAN VILLA SUBDIVISION—Buy a home in this beautiful subdivision. Several beautiful lots available. We will build to your plans or select one of our lovely homes.
1790 DETROIT AVE. — Lovely 6-room brick house, full basement, carport; corner lot. D. P. $800 for veteran; nonveteran, $2,300. Prce $14,300.
BILLINGS AVE.-McKAY DRIVE—(New subdivision off Forest Park Road, below Federal Prison). Lovely 3-bedroom homes, 6 attractive variations. 100% GI loans for veterans with income of at least $69 per week. $10,500.
2691 OLD KNOW DRIVE, NW—Price $10,500. 5 rooms, frame, 125x150.
SEVERAL HOUSES ON COOPER STREET-CENTRAL AVENUE—FIVE TO TEN ROOMS. SMALL DOWN PAYMENT.
2208 TELHURST ST., SW—4 rooms, bath. D.P. $1,000. Price $6,500.
2706 BURTON ROAD—Price $11,500. 6 rooms, frame, 104'x142'. One year old.
305 ALASKA AVENUE—Price $7,500. 6 rooms, 2 baths; 60'x175'.
592 CONWAY PLACE—Price $4,250. 6 rooms, bath. Small down payment.
CHICAMAUGA AVE., SW—6 rooms, tiled bath, part basement. Brick-frame, 608x140 ft. Call for price and terms.
EASON STREET—2 vacant lots 50x130-ft. each. Price $2,500.
6 ROCKMART DRIVE, NW—Lovely 5-room house, side porch, brick. Metal awnings, full basement. Reasonably priced.
2254 PENELOPE ROAD—Corner lot. 5 rooms, attic fan. 124x116 ft. D.P. $1,500.
238 DODD AVENUE—6 rooms, 2 baths, chicken house and tool house. 50x148 ft. Price $8,000.
SALESMEN
M. Martin .... CY. 0024
Wm. Grimes .... AL. 6151
A. Lester .... AM. 8706
C. C. Taylor .... AM. 0247
A. Johnson .... AM. 3041
Miss S. E. Warner .... AM. 5770
G. A. Scott .... BE. 8130
P. Hatchett .... BE. 8294
N. E. Gaymon .... LA. 0246
T. H. Mizell .... BE. 6882
J. L. WOLFE REALTY CO.
195 AUBURN AVENUE, NE
ATLANTA, GEORGIA
AL. [illegible]-7

WHY PAY RENT
WHEN YOU CAN BUY
BEAUTIFUL new 3-bedroom home in Happy Valley? School bus within one block. Price $8,200. Only $350 cash, with GI loan, or $1,100 cash with FHA loan. Turn off Peachtree Industrial Blvd. past Peachtree Drive-In Theater. See sign. Call Ken Miller, AT. 8005, EX. 7527.
Etheridge & Vanneman
Realtors 4411 Peachtree EX. 7527

GOOD 3-rm., bath, frame home. Completely redecorated and remodeled. 666 Thurmond St. $1,000 down, bal. $50 per mo. CY. 2514.
BREWER-HEAD CO.
Realtors Ga. Sav. Bk. Bldg.

SIX-ROOM HOUSE, duplex, Frye Pl., just off Johnson Rd., NW, near Hollywood Rd. $3,950. Easy terms. Also, three-room house, same location. $1,950. Easy terms. LA. 4906, or 47-9451.

Wanted—Real Estate 180

GI RESALES NEEDED BADLY
Any Place, Any Time
WE GIVE MOVING TIME
FOR immediate action and prompt service on any GI resale, call Tom English, DE. 2880; CR. 6486.
Fulton-DeKalb Realty
2139 COLLEGE AVE., NE

I Pay Cash in 12 Hrs. For Your Home
Any Section or Condition
ALSO
Your GI or FHA Resale
CALL MR. BELL
EL. 3638, EM. 5478, DE. 4710

Possession By School Time
NUMBER of clients that must move by school time. They have cash or can refinance your home. Must be in Hapeville, College Park, East Point, Cascade Heights. Call only for MR. CRAWFORD. CA. 5268. LA 1387, office.
STARNES-ROBERTS CO.
REALTORS, 25 HOUSTON ST., NE

LISTINGS NEEDED
HOMES, DUPLEXES, APTS.
SE PROPERTY
WE'LL SELL IT QUICKLY
CALL US—TOP SERVICE
IVIE, DI. 5968, LA. 7541
MARETT, CR. 6825, LA. 7541
KINNEY, DI. 3975, LA. 7541
RALPH IVIE RLTY. LA. 7541
349 Moreland, SE, Office

HAVE client, will pay up to $35,000 cash for 2 bdrms. and den or 3 and den, preferably in Sherwood Forest. Mr. Hunter, EL. 1029, ofc.; VE. 8543, res.
HUNTER RLTY., 1145 P'TREE

EAST LAKE SECTION
WE HAVE client with cash for 6-room house, not over $9,000. Mrs. Sosebee, BE. 7973.
Sosebee Realty & Ins. Co.
Gordon Rd., Mableton, Austell 2530

ALMOST SOLD OUT
NEED GI resales, East Point, College Park, Hapeville, Sylvan Hills, Cascade and Southwest sections. Mr. Tucker, FA. 2676.
TUCKER RLTY., Realtor, E. Point

WE NEED HOMES
IN CASC. S. HILLS Cap. View, E. PT. and vic. SELL FAST IF PRICED RIGHT. Cash to you. Mrs. Wallace, AM. 6300; AM. 5711.
J. FRED MILLER CO. Bkr. E. Pt.

GI RESALES NEEDED
Gilbert Thomas, DI. 7623; CR. 6486
Fulton-DeKalb Rlty.
2139 COLLEGE AVE., NE

WE NEED N.S., N.E., Kirkwood, Decatur and East Lake rentals. Call AT. 6391.
Barksdale Rlty., Realtors
820 No. Highland Ave.

FROM owner 5 to 50 acres with or without building DeKalb or Gwinnett County. Will pay cash. Phone 43-6334. Write Maggie S. Hayes, 6024 Lawrenceville Rd., Rte. 2, Tucker, Ga.

WE SELL 'EM
E. Atlanta, E. Lake, Grant Park, Kirkwood
EAST ATLANTA REALTY CO.
498 Flat Shoals Ave.

INDIVIDUAL with all cash wants nice piece suburban property on south side of Atlanta. Jones, Bkr., FA. 0074; nights, Brown, VE. 1898.
GI RESALES WANTED
IMED. service, customers waiting. PERRY WILLIAMS RLTY. & INS. Candler at Glenwood DE. 3323
BUSINESS, apartment, residential and industrial sites. Sales, leases, insurance. HOME OWNERS CO., Bkrs., 18 Auburn Ave., NE. LA. 8671
GI RESALES WANTED
EAST LAKE, Decatur, East Atlanta
ALEXANDER RLTY.
3128 Glenwood Rd. CR. 2661
FOR prompt attention list real estate with BURDETT REALTY CO. Realtors, 175 P'tree St., WA. 1011.
Subdivisions and Homes
CRESTWOOD REALTY CO.
2556 Crestwood Dr. DE. 1876
LISTINGS needed in E. Atl., Kirkwd., E. Lake. Rollins Realty, Inc., CY. 7487; nights, DI. 2539.
NORTHSIDE — From owner, 3-bedroom house, convenient to transportation, $20,000 limit. EL. 1395.
WANTED TO BUY—3-bedroom, 2-bath house, in Druid Hills elementary school area. MAin 3554.
WANT 3-bedrm. home in Johnson Est. or Morningside. Harry Glassman & Co., EL. 6371.
I WILL buy your GI equity, immediate cash. Individual. CHerokee 7722.
Prompt Sales — Listings Needed Wall Bros., 600 Blvd., EL. 2616.
WE SELL HOMES, EM. 5677 Turner Rlty. Co., 1112 Peachtree.
HAVE cash buyers, list with us. N'side Rlty., 223 B'head, EX. 4912
HAMILTON & PITTS BROKERS 1000 PEACHTREE AT. 2332
HENRY O. BRAY REAL ESTATE 9 Evelyn Way, N.W. BE. 4182-3321
WANTED—Lots with utilities. J. B. Dunbar, Bkr., Peters Bldg., AL. 2061.
WE will sell or rent your property. L. W. Morris Co. CR. 3861
Ruff & Lagerquist—Sales, leases, loans. 275 B'head Ave., NE CH. 1156
GLENCO REALTY CO.
3194 Glenwood Rd. CR. 3056
SUBURBAN acreage or farm. CY. 7130. Rowe Rlty., 1400 Glenwood.
SIMMS-DOBBS CO., REALTORS
1542 BOULEVARD AT. 5795
ROBERT F. HEAD, REALTOR
217 Healey Bldg. WA. 2345
GRAY REALTY CO.
First Natl. Bank Bldg. WA. 4364
A. B. COX REALTY CO., Brokers
403 Grant Bldg. CY. 3528
Good Listings Wanted — WA. 3426 Pannell Rlty. Co., Mort. Guar. Bldg
LIST your real estate with us. Haas & Dodd, WA. 3111, Haas-Howell Bldg.
NORWOOD REALTY CO., INC.
Bkrs., 212 Forsyth Bldg., CY. 7441
OWNBY REALTY CO.
Peachtree Arcade CY. 7274
TO SELL your property, call Samuel Rothberg, Realtor, VE. 0706
Need results? Call Us! AT. 5082
RICKETT REALTY CO.
WANT 3 or 4-bedroom house, Northeast, no agents. ATwood 1156.
FOR RESULTS—List With Us Lane Rlty. Co.—LA. 8495
NEED G. I. resales. CR. 3315. Leathers Rlty., Dec.

AUTOMOBILES

Used Cars for Sale 181

Buick

BUICK—1955. Roadmaster. Air conditioned, all-power equipment; 6,000 miles. Original cost $4,963. Sacrifice for $3,500. LAmar 1674, or EVergreen 0033.
BUICK, 1954, fully equipped, excellent condition, 1 owner, Riviera, 11,000 miles, $1,995. Owner transferred overseas. Must sell immediately. Call LAmar 3307.
BUICK, 1950, Riviera Roadmaster, $495. $75 down, no finance charges on bal. Colonial Credit Co., 511 Spring St.
BUICK — 1954 Special Riviera, radio, heater, leather upholstery. Will accept sports car trade. CHerokee 0354.
BUICKS — All models, best deal. JOHN DAVIS BUICK East Point FA. 8369
BUICK—'50, 4-dr., R.M., R. and H. Dynaflow. Good condition. Will sacrifice. 332 W'hall St. AL. 0795.
BUICK, 1953, Super 4-dr., must sell. Radio, heater, Dynaflow, whitewalls. Owner, EVgreen 9996.
BUICK, 1951 Special Riviera. See at Bill Todd, Inc., Ivy and Decatur St. CY. 9009.
BUICK—1950, 4-door Special, R. and H., take up payments. MA. 7872.
BUICK, '48, Super, one-owner car, in perfect condition. $450. CH. 8306.

Cadillac

CADILLAC, 1954, DeVille, blue with white top, delivered new October '54. Privately owned by lady. Low mileage. DIxie 3467, CRescent 8267.
CADILLAC, 1951, "62," series, four-door sedan. Excellent condition, 27,000 miles. $1,450. 411 Glenwood Ave., SE. MAin 7787.
CADILLAC, 1951, Convertible. Perfect condition, 25,000 babied miles, new top, new tubeless tires. $1,795.

COIN MONEY LAWFULLY by using Journal-Constitution Want Ads often! They're wonderful for renting, selling, job-finding. Just spell "W-A-N-T A-D" (WA. 6823) on your dial.

Used Cars for Sale 181

Cadillac

CADILLACS—Any make, any model, any price. See
BALLENTINE'S
637 Spring St. EL. 4348
CADILLAC—1946, radio, heater, Hydra-Matic, new top, new white walls. First $225 buys. 1298 Spring Street. AT. 0742.
CADILLAC—1951 Coupe de Ville. Extra clean. Will sell or trade for chaper car. ALpine 4474, CRescent 8084.

Chevrolet

CHEVROLET — 1953, sport coupe, hard top, low mileage, $1,195.
CHEVROLET—1950, Bel Air, Powerglide, radio, htr., white walls, red and black, $695.
ABOVE cars can be handled small down pay. or trade. Fin. bal. FA. 0711, Agt.
CHEVROLET
Sales, Parts, Service
"The Old Reliable"
JOHN SMITH CO.
536 W. Peachtree EM. 5661
CHEVROLET — 1951, convertible. Perfect condition. Very clean, one owner. $695. Can arrange small down payment. ATwood 6727; VErnon 9460.
CHEVROLET, 1951, 4-dr., PG. Already financed and ins. Pay 3 back notes of $54.25 each and take up payments. Will trade. Agt. EV. 8894.
CHEVROLET, 1948, also 1950 Dodge. Both have radios and heaters, white-wall tires. Both cars really nice. Must sell one. CAlhoun 3145.
CHEVROLET, 1950, 2-dr. Already financed and ins. Pay 3 back notes of $49.50 each and take up payments. Will trade. agt. EV. 8894.
CHEVROLET — '54 Bel Air, fully equipped. Perfect condition. 10,000 actual miles. Sacrifice $1,300. ATwood 7843 before 4 p.m.
CHEVROLET, '53 Bel Air 4-dr. Powerglide, R. and H., 2-tone. Exceptionally clean car. $1,095. T. W. Foote, VE. 2113, agt.
CHEVROLET—1952 De Luxe. Black, whitewall tires, radio, heater. Clean. $825. FAirfax 7851.
CHEVROLET — 1950 station wagon, new motor. Excellent condition. $600. DEarborn 6957.
CHEVROLET, 1946, 2-dr. Good trsp., $135. Only $35 down. Agt. EV. 8894.
CHEVROLET, 1947. Clean. 47,000 miles. $200 cash. Dixie 9135.
CHEV.—'52, 2-dr. $545, $45 dn. AT. 0742. 1298 Spring St. Dir.
CHEV. '50 De Luxe Fleetline 2-dr. $50 dn. AT. 0742. Dir.

De Soto

DE SOTOS, '55 4-dr. sedans. Big savings on demonstrators and officials' cars. AT. 2751. WAGSTAFF, Spring at 8th.
DE SOTO, '55 demonstrators and officials' cars. New-car warranty. Big trade or discount. 30 mos. CA. 6694. Agent.

Dodge

DODGE, 1951, Meadowbrook, green, 4-door Sedan. Private owner. 38,000 actual miles. Clean, mechanically perfect, new tires. Must sell. $615. CHerokee 0267.
DODGE—'51, 4-dr. A good family car. Reasonable. 332 W'hall St. AL. 0795.
DODGE—1950 Coronet, 4-door. Good condition, make offer. CRescent 1070.
DODGE, 1947, 4-dr. Good transp., $180. Only $50 down. Agt. EV. 8894.
DODGE, 1941, 2-dr. Runs OK, $75. Only $25 down. Agt. EV. 8894.

Ford

FORDS, $150 down. Close-out on '55 models. Don't miss this special sale. 4,000 miles or 3-month guarantee. Fairlane, 8-cyl., $1,879. Customline, 8-cyl., $1,769. Ranch wagon, 8-cyl., $1,949. Mainline, 6-cyl., $1,599. '55 trucks, $1,350. This price includes federal tax. Will accept trade. This ad is no come-on. Call Frank Daniell (only), day or night, EXchange 1551. Bkr.
FORD, '54, 4-dr. 9-passenger, all metal body, station wagon. R&H, O'drive, white side tires. Very clean.
Charlie Barnes Motors
247 Memorial Dr., SE. LA. 4296
FORDS? NEED A '55 MODEL? Savings! Savings!
Call WALT BRAVO, Agt.
Days, WA. 9070; nights, EL. 1398
FORD—1951 Custom. New 1954 Fordomatic transmission, just installed. Radio, heater. Good condition. $630. CAlhoun 5359.
FORD—1951, radio, heater, extra-nice, $595, small down pay. or trade, fin. bal. FA. 0711, agt. Open til 9 p.m.
FORD '52 Country Squire, $1,150.
BILL THORNTON, INC.
1351 Bankhead Ave. BE. 8271
FORD, 1951, Fordor, clean. New seat covers, tires. Reasonable. CRescent 7268. 137 Howard St., Southeast.
FORD—1948 Super club coupe. Radio, heater, black finish, new tires. $275 cash. 598 Cameron St., SE.
FORD, 1948 4-door sedan. Clean, good condition, $245. Terms. $60 down. Owner, AM. 4124.
FORD, '53 4-dr. Customline. R. and H., Fordomatic, w.w. tires. 740 West P'tree. EM. 1234.
FORD, 1952 4-door. Very clean, must sacrifice. Owner leaving town. $795. FRanklin 2022.
FORD, '52 Custom sedan. R. and H. W.W. tires. 740 West P'tree. EM. 1234.
FORD, '49, "6," clean. R&H, ww, T.S., $250. Will trade. CR. 5097, agt.
FORD '51 2-door, $50 down, $40 month. EMerson 1685. Broker.
FORD '49 2-dr. C. S. new tires. $40 down. Reid Mtrs., AT. 0742.
FORD, '51, Victoria. $75 down, $48 month. EV. 8886, Bkr.
FORD, 1940, Coupe De Luxe. RAymond 6294.

Jaguar

JAGUAR—1955 XK140, MC Jaguar roadster. Radio, heater, wire wheels, C-type head. Only driven 385 miles. ELgin 6229 after 6.

Jeeps

JEEP, Army, 1947, good mechanical condition. Reasonable. Dudley Auto Service, 717 Memorial Dr., S. E., CYpress 0198.

Kaiser

KAISER-DARRIN—"161" sports car, 1954. Purchased January '55. List new over $3,700. Fully equipped. $2,050. Will trade. EVergreen 0209.

Lincoln

LINCOLNS 1955 model demonstrators. Hardtops and 4-drs. Fully equipped. Some air-conditioned. Liberal trades, easy terms. Open evenings. Call Rhett Nowell, CR. 6451; ofc., EV. 3630, Res. Decatur Lincoln-Mercury Co., direct authorized Continental Lincoln and Mercury dealer, 218 E. Ponce de Leon Ave., Decatur, Ga.

Mercury

MERCURY—1951, Monterey, auto. trans., all leather interior, extra nice, $795.
MERCURY — 1952, overdr., radio, htr., white and black, perfect, $1,095.
ABOVE cars can be handled with small down pay. or trade, fin. bal. FA. 0711, Agt. Cars can be seen next door to Post Ofc., East Point, Ga.
MERCURY—'55s, '54s, '53s, '52s—all body styles. Liberal trades, easy terms. Open evenings. Drive out or call any salesman. DECATUR LINCOLN-MERCURY CO., "Direct authorized Continental, Lincoln and Mercury Dealer," 218 E. Ponce de Leon, Decatur, Ga. CR. 6451.
MERCURY, 1952 5-passenger coupe. Radio, heater, white side wall tires and Merco-Matic drive. Very clean, low mileage, one owner. Call EXchange 2407, after 5 p.m.
MERCURY, 1950, 4-door Sedan, radio, heater, overdrive, white walls. Fully equipped, $100 equity and assume notes. Days CAlhoun 9765, nights FAirfax 9633.
MERCURY—1949, black finish, white walls, excellent mechanical condition, exceptionally clean. $100 down payment, $23 month. Owner, AT. 3146.
MERCURY—'55 model, R. and H., air conditioning, $200 cash down, or trade for cheaper car. John McMillan, CY. 3601. Bkr.
MERCURY—1951 sport sedan. Radio, heater. One owner. $600. DEarborn 6257, after 5.
MERCURY—1949, 4-door, heater, excellent condition, $345. EXchange 7725.
MERCURY, '52, r.h., o.d., like new. $95 dn., $52 mo. CH. 5439. Bkr.

Nash

NASH, 1951 Rambler station wagon de luxe. Economical. First or second car. Good tires, paint. $640. Owner, EVergreen 6836.
NASH, 1951, Rambler, radio, heater, overdrive, other extras. One owner. $650. EXchange 8754.

Oldsmobile

OLDSMOBILE, 1951 Super "88." Complete accessories, exceptional condition. One owner. EX. 9552.
OLDSMOBILE — 1950 2-door "88." Radio, heater, seat covers, tubeless tires. $575. CHerokee 1748.
OLDS, '49 "98" 4-dr sed. Real nice. R. and H., Hydra., w.w. tires. 740 West P'tree. EM. 1234.
OLDS., '55, 4-dr., air-conditioned, save $1,200. CENTRAL CHEVROLET, EX. 4661.
OLDSMOBILE, 1950 "88," $495. Only $95 down. Will trade. Agt., EV. 8894.
OLDSMOBILE—1951 4-door. Radio, heater. Good condition. AM. 0080.

Packard

PACKARD—'51 Clipper 4-dr., R & H, Ultramatic, low mileage, green finish. A real buy at $995
HUGGINS MOTORS
West P'tree at Alexander, MA. 8697

Plymouth

PLYMOUTHS, 1955 4-doors. Clearance sale on demonstrators. Low mileage and full warranty. AT. 2751. WAGSTAFF, Spring at 8th.
PLYMOUTH, '55, Belvedere 4-dr., auto. transm., R and H, WW, like-new condition. Sacrifice $1,850. EM. 1609. Dir.
PLYMOUTH, '54, Savoy. Radio, heater, two-tone green, Hy-Drive. Take up payments. CHerokee 6569, after 5:30.
PLYMOUTH—1953 club sedan. Radio, heater, 5 new tires with guarantee. Private owner. DIxie 3532.

Used Cars for Sale 181

Plymouth

PLYMOUTH, '51, 4-dr., very, very good, $595. Import Mtrs., 117 Ponce de Leon, EL. 8228.
PLYMOUTH, '51 Station Wagon. Excellent condition. Henry Motors Co., CA. 3157.
PLYMOUTH — 1951, club coupe, 43,000 miles. $445. FRanklin 2633, Ext. 2.

Pontiac

PONTIAC, '54 Star Chief De Luxe, 4-door, radio, heater. White side walls, straight shift. 14,500 actual miles, or 1950 Pontiac Chieftain "8" de Luxe, 4-door. Radio, heater, Hydra-Matic. Original owner. Must sell one. WAlnut 5815.
PONTIAC, 1955, V-8, 870, two-door, radio, heater, white walls, green finish tutone. Original owner, less than 10,000 miles, sacrifice due to illness. Will take small down payment for my equity and assume notes. CHerokee 2078.
PONTIAC, 1953 four-door, 6-cylinder, straight drive, radio, heater, turn signals, new tailored seat covers, tutone paint, 31,000 miles. Extra clean, good mechanically. CA. 8638.
PONTIAC, 1955, De Luxe 4-door. We have 2 fully equipped low mileage company cars. AM. 4521. G.M.C. Truck & Coach Div., 675 Stewart Ave., S. W.
PONTIAC, '55, $185 down and $68.52 per month. See Bill Humphlett, Gouldman-Taber Pontiac, CY. 7366
PONTIAC — See your East Point dealer. Smith-Johnson Pontiac, 1210 North Main St., FA. 7491.
PONTIAC—1953 4-door. Radio, heater, Hydra-Matic. Extra nice. $1,295. AMherst 3423 after 6.

Studebaker

STUDEBAKER SPECIALS
'54 CHAMPION, REGAL, station wagon, O.D. and heater. Like new.
'53 COMMANDER, REGAL, 5-passenger coupe, 21,000 actual miles. New tubeless W.W. tires, auto transmission, R. and H. A like-new, one-owner car. $1,395.
Yarbrough Motor Co.
USED CAR DEPT. WA. 5165
STUDEBAKER—'53, V-8 Commander Starlight Coupe—Very clean. Low mileage. Only $1,095.
HUGGINS MOTORS
West P'tree at Alexander, MA. 8697
STUDEBAKER
CHICK BARRON, INC.
Your Downtown Studebaker Dealer
175 MARIETTA ST. CY. 5922
STUDEBAKER — 1948 Champion 4-door sedan. Radio, heater, overdrive, white sidewalls. Cheap. FAirfax 5326.
STUDEBAKER, '55, R. and H. O'drive, w.w. tires, 5,000 miles. 740 West P'tree. EM. 1234.
STUDEBAKER—1950, Champion, R. and H., new finish, tires, engine. Reasonable. DE. 0134.

Others

DETROIT'S largest retailer goes wholesale! because Floyd Rice sells more new Fords than anyone else his stock of clean used cars and trades "in right" is higher than anyone else. 300 cars to choose from at all times. Come and get 'em. I'll make room and you'll make money. See the pea picker, Gen. Clay at Floyd Rice, 14300 Livernois, Detroit, Michigan.
DON'T buy a car at all until you go by and see Mr. Charlie (Hall). We specialize in clean Northern cars.
C. M. HALL MTRS., INC.
1564 DeKalb Ave., NE EV. 8801
FOR GOOD USED CARS AT LOW PRICES CALL
MITCHELL Motors, Inc.
"Your Oldsmobile Dealer"
33 W. Peachtree Pl., NE, CY. 5906
'53 BUICK Super Riviera, fully equipped. One owner, like new. Sacrifice. Moss Motors, 138 Moreland Ave., SE., AL. 1965.
HARRY SOMMERS USED CARS
86 Hunnicutt at Expressway
CY. 4610
BEST CARS AT LOW PRICES
FRANK GRAHAM CO., 590 W. PEACHTREE
A CAR of your choice, $10 down. Southside Motors, 2120 Stewart Ave. FA. 8774
LANE DOLVIN MTR. CO.
MA. 2941 75 Forrest Ave.
DOWNTOWN LINCOLN-MERCURY
241 Spring St. CY. 3601
STRICKLAND & FROST
AL. 5717 320 W. Peachtree
JOHNSON FORD SALES CO.
126 W. Court Sq., Decatur, DE. 1691
PETE MARTIN'S
386 Spring St., NW LA. 2334
TIDWELL'S USED CARS
1100 Campbellton Rd. FR. 2751
GRIZZARD MOTORS
391 Spring St. CY. 7874
JOE WESTBROOK
CA. 1126 235 N. Main
Martin Burkes Mtr. Co., Chevrolet Dealer, Jonesboro, Ga. Phone 2331.
FOSTER MOTOR CO.
FORD DEALER — LITHONIA, GA.
BRANCH & WELCH
777½ E. College Ave. CR. 9753
CALLAWAY MOTORS
Oldsmobile Decatur
BARNEY PETERS
633 Pryor St., SW AL. 5891
DOWNING NASH
486 W. P'tree CY. 3461
FULTON MOTORS, INC.
390 Spring St. WA. 7744
JIMMIE NASH USED CARS — FA. 5266. Main entrance to airport.
LANDER MOTORS
BEAUDRY ON THE EXPRESSWAY
O'SHIELDS BUICK, 266 W. Ponce de leon, Decatur, CR. 7466.
TRADE AT THE BUICK CENTER
609 Spring St., NW
"LOOK TO BALLENTINE'S"
637 Spring St. EL. 4348
WAGSTAFF MOTORS
Spring at 8th St.

Used Cars at Auction 182

SELL YOUR CAR AT BISHOP BROS.
AUTO AUCTION
Oldest and Largest in South
2244 Stewart Ave.
PUBLIC SALES
MON., WED., SAT. NIGHTS, 7:30 P.M.
ALL CHECKS AND TITLES GUARANTEED
FA. 3652 Reserve Numbers CA. 9469
DIXIE AUTO AUCTION
1040 BRADY AVE. AT. 9217

Buses 184

WANTED to buy school bus in good condition, priced reasonably, for church bus. Write Mitchel Smith, Rte. 1, Thomaston, Ga.
FORD, Chevrolet, International buses for sale. Fulton Auto Exchange, 2235 Stewart Ave., SW. FA. 8606.

Used Trucks for Sale 185

CHEVROLET — '48, L.W.B. Van. Runs good. Reduced to $495.
WE HAVE lots of good trucks in stock to select from.
HUGGINS MOTORS
West P'tree at Alexander, MA. 8697
CHEVROLET — 1946 ½-ton panel truck, 303 Marietta St. WA. 4774.
GMC TRUCK AND COACH DIV. 745 Memorial Dr. CYpress 1611
STUDEBAKER, '52, 2-ton truck, good cond., $695. Carl Towns Agt., FA. 4332; FA. 4704.

REO MOTORS, INC.
WE have traded in many fine used trucks on new Reo V-8s.
WE have a good selection of guaranteed used trucks, some sleepers, almost all makes, all ready to go.
1952 REO 2-ton, 16-ft. stake $1,195
1953 REO 2½-ton cabin chassis, long wheelbase $2,150
1954 REO F23DT tractor, with Cumming's Diesel engine, excellent rubber $4,250
BUY A GUARANTEED USED TRUCK WITH CONFIDENCE
WE ARE OPEN Saturdays until 2 p.m., weekdays till 8 p.m.
REO MOTORS, INC.
956 Marietta St., N. W.
EL. 8242

ATTENTION TRUCK USERS
WE have a good selection of used trucks, most all makes and sizes. 1 C.O.E. White tilt-cab LWB truck. Nic. 1 C.O.E. '52 Chevrolet, LWB, 2-sp. axle C and C. 1 GMC model 450, LWB, 2-sp. axle, 5-sp. trans. Tractors, White, Mack, Chevrolet International, 10 Pickups, ½-¾-1-ton. Vans, Metro Curbstone Delivery units, Panels, Pickups with tel-type bodies. What do you need?
RCA MOTORS
297 N. Highland Ave., NE. LA. 4202

BEFORE YOU BUY
SEE the largest stock of good used trucks in the South. All makes and sizes: Thoroughly reconditioned. Priced to sell. We trade, finance and furnish insurance.
The White Motor Co.
70 BOULEVARD, NE WA. 8242
1950, 3-QUARTER-TON truck, $100 down, take up payments. See at Robinson-Stevens Garage, 363 Whitehall. Daytime, MAin 1757; at night, ELgin 9091.
'55 FORD, one-half-ton pickup, like new. Radio, heater. Never used for hauling. $1,195. Leon Dumas. FAirfax 3004.
Used trucks. All sizes. See Long. INTERNATIONAL HARVESTER 580 Whitehall, SW MA. 4440
'52 FORD, 1½-ton, stake body. Reasonable. 2021 Briarcliff Rd., N. E. Sinclair Service Station.

Truck Trailers & Bodies 185-A

TANK TRAILER, 4,275-gal., 3-comp., 10.00x20 caps, 40% tread. Now hauling petroleum products. Priced to sell. Call Brittain, LA. 0266.

TRUCK TRAILERS
THE new EDWARD'S (Hi-cube) now on display in Atlanta. SEE THEM AND GET OUR PRICES. Factory finance plan available. Also, best prices on all kinds of tank trailers and lowboys for any load. Call Brittain, Trailer Div., or Boling Jr., sales mgr., at Rowland's. LAmar 0266. 449 Marietta, NW.

Autos and Trucks for Rent 186

TRUCKS FOR RENT
BELLE ISLE
DRIVE-UR-SELF
MOVE UR-SELF
ALL TYPES of trucks. Excellent condition. Low rates. Furniture pads and dolly available. Phone for rates.
BELLE ISLE
TRUCK RENTAL
199 Houston St., NE
WA. 9282

MOVE YOURSELF AT ½ COST
With a Truck From
HERTZ
WORLD'S largest truck rental service. Furniture pads, dollies, hydraulic lift gates available. Open day and night. Businessmen, rent your "extra" trucks from Hertz. It's convenient, economical. Low rate includes gas, oil, insurance.
Trucks—80 Cain St., NE WA. 4590
Trucks—218 Whitehall St. CY. 5581
Cars—40 Auburn Ave. WA. 9900

RENT a TRUCK
WE have the newest fleet in town
MOVE YOURSELF
DRIVE YOURSELF
Phone for our low rates
Austin's Truck Rentals
119 PONCE DE LEON
VE. 3538
One block off Peachtree
24-Hour Service

Wanted—Autos & Trucks 187

WE NEED 300 clean '49 to '55 used cars and trucks.
BISHOP BROS.
478 Spring St., NW. LA. 3456
WANTED—'47, '48 and '49 Chevrolets, Fords and other popular make cars. Downtown Chevrolet, 329 Whitehall St., MA. 5000.
TRADE your car on a '50 or '51 Buick from Mitchell Buick, 3130 Roswell Rd., Buckhead, CH. 9446.
CASH FOR CLEAN CARS
WADE MOTORS, 400 Spring, NW.
NORTHERN CAR CO.
674 SPRING ST.
TOP CASH paid for clean cars. All makes. AL. 7018.

Tractors and Heavy Eqpt. 188

FOR SALE: Blackhawk ditching machine mounted on Ford tractor. Excellent condition. Contact Frank M. Wingate, Camilla, Ga.
WANTED TO BUY—Tractors, cranes to be wrecked for parts. Call Gen. Mach'y, 1227 Marietta, BE. 7112.
ONE 9 G 7 Cat bulldozer with root rake, double drum cable controlled. $3,500. Duluth 3961.

Trailers 189

SAVE! SAVE! SAVE! ON ALL NEW QUALITY COACHES
Elcar-Star-Kozy Coach
Duo-Vagabond-National
Good Used Trailers. Terms
5 years 5% Local Bank Financing
ATLANTA TRAILER MART
1780 STEWART AVE CA. 8888
Open Evenings and Sundays

ATTENTION
ENJOY the comfort and livability of a modern mobile home. Many models to choose from. Some with washers and dryers, 3 bedrms., all conveniences. Exclusive distributor for Champion, New Moon, Pacemaker, Hart, Skyline. Fine selection of used coaches.
M&M TRAILER SALES
2153 Stewart Ave., SW
28-FT. IRONWOOD, '52 model with bath. Completely furnished. First-class cash condition. $1,300. Also expansable trailer, equivalent to 4-rm. house. Ideal for lake. Delivered to your lot $550. Several other good buys. $300. 1145 Marietta St., NW. CY. 6329.

IT'S UP-TO-DATE
1953 COLUMBIA, 35-ft. 2-bedroom, with tub and shower. 25% down, 4 years to pay.
MYERS SPARTAN SALES
2535 Stewart Ave., SW FA. 4173
SACRIFICE — 42-ft., 1955, yellow Spencer-craft trailer. 2 bedrooms, shower and tub. Never pulled. Mount Vernon Rd., near Spalding Dr., Dunwoody, Ga.
D. A. Keahey Dunwoody, Ga.
1952 ANGELUS, 31-foot, insulated, awnings, electric brakes. One owner. Sacrifice. Larry Jones, CAlhoun 9445. Call after 6:30 p.m. weekdays and all day Saturday and Sunday.
SEE HIGH QUALITY, low priced mobile homes at:
DIXIE MOBILE HOME SALES
2353 Stewart Ave., S. W.
1948 SCHULTZ house trailer, 27 feet. Reasonably priced. Excellent condition. 4545 Rockbridge Road, Avondale Estates.
TRADE FOR ANYTHING
BUDDY'S TRAILER SALES
2448 Stewart Ave. FA. 9654
NEW TRAILERS AT DISCOUNT
1310 Atlanta Rd., Marietta, 9-6542

Motorcycles, Mtr. Scooters 191

1954 model Harley KH $895
1952 model Harley 125 .... $245
1950 model Harley 74 .... $495
MARION ROBERTS
1126 West Peachtree
'53 BSA Super Flash, 650 cc's. Just like new. Will sacrifice. Cochran Mtrs. FA. 8244.
SEE the new 1956 Cushman's Eagle now on display at 774 Ponce De Leon.
ITALIAN motor scooter, practically new, $250. FAirfax 1255.

Auto Parts and Accessories 193

GEORGIA MOTOR SUPPLY
382 Whitehall AL. 2031
MOTOR EXCHANGE SERVICE
312 Spring St. AL. 6408

Auto Repairing, Painting 194

DRIVE A LITTLE—SAVE A LOT. East Point Chevrolet Dir., FA. 2611
ALLSTADT ENGINES
365 Blvd., NE EL. 0021

Boats and Motors 195

DEKALB COUNTY'S only franchise Mercury dealer. Used motor value: Johnson, 10-h. p., 1955; Evinrude, 3-h. p. and 25-h. p., elect., 1955; Mercury, mk., 25; Wizard, 12-h. p., 1954. Special price 16-ft. Laurence Holliday demonstrators and 14-ft. runabout. Compare unpainted Halsey on design and strength by one of America's largest producers of over 20 models. Also Custom Craft kits.
C. A. MAY MARINE SUPPLY
DE. 3184 Covington Hwy.
Near Avondale Estates

USED OUTFITS
SAVE HALF ORIGINAL COST.
SEVERAL well-cared-for one-owner outboards with trailers, motors, steering and controls. Guaranteed. Ready to ride. All traded in. Regal Craft cruisers. We will trade on new or used boats. Skis, diving lungs, every thing. "Atlanta's Oldest Evinrude Dealer." Open 8-5. Pyron & Garrow, 594 Luckie, EL. 0307.

Most boat for the money
See Them Built—No Freight
14 FT., ¾ sides and bot. A fast boat with 56-inch bot., walk-through mah. center deck, $349. Pick your 2-tone color comb. Demon, at Gault's Landing, Allatoona, Sundays, p.m. Mercury motors. Open 'til 8 p.m.
McNEIL BOAT WORKS
Scottdale, at end of P. de L. EV. 6231

MID-SEASON CLEARANCE
NEW Coronado Craft outboard runabouts. The most outstanding boat of 1955. 8 models to choose from—beautiful, fast, maneuverable, safe. The winner at Miami Regatta. 10% off on 55 models.
CUTTER'S, INC.
1965 Buford Hwy. VE. 4771
GEORGIA MARINE, INC.
939 Hemphill Ave., NW

JOHNSON'S SEA-HORSE MOTORS
Cadillac and Tomahawk Boats, molded plywood, aluminum and glass covered. Holsclaw Trailers. 10% down, 24 mo. bal. Marine supplies. Parts, repairs all motors.
OUTBOARD SALES & SERVICE
802 Pryor St., SW LA. 8769

MOTORS TO RENT
Late Model Johnson Motors to Rent
GRIFFIN'S MARINE, INC.
1890 Cheshire Bridge Rd., NE
(On Buford Hwy.)
EM. 5498

10-FOOT boat with 10-h.p. Wizzard motor, full deck, windshield, steering wheel, remote controls and custom-made trailer, $295. Will show at Lake Rutledge any time. Call Ted Wallace, phone 2741, Rutledge, Ga.
24-FT. mahogany cabin cruiser, full head room, 3 decks, sleeps 4 on air-lab., storage water, 2 Evinrude 25 H.P. motors. Will finance. $2,495. CA. 7783.
COMPLETE line of all type boats. See latest models Chris-Crafts.
ATLANTA OUTBOARD MARINE
192 Broad St., SW—WA. 0287
16-FOOT Garwood utility, 95-HP Chrysler, $1,200. Would consider trade for Crater, Craft, or similar outboard rig. EMerson 3633.
14-FOOT WOLVERINE, 25-Johnson, trailer. Remote controls, complete outfit, like new. $795. AT. 0524, after 6.
OWENS, 18' inboard cruiser, 66 H. P., sell invoice cost, $2,080. 588 Spring St., NW, EL. 4836.
LIKE NEW 16-ft. Correct-Craft, 100-horsepower Gray with trailer. $2,500. ATwood 0137, mornings.
MUST SACRIFICE like-new 1954 7½-hp. outboard motor. $95. 2440 Stewart Ave., SW.
NEW de luxe sport runabout, 14-ft. center deck, custom built. CRescent 2878.
DE LUXE inboard. This is a top boat. Firm price, $825. FRanklin 2175.
BOAT, motor and trailer. All like new. LAmar 8692 for information.

Used Cars for Sale 181

Packard
"The Best Place To Buy A Used Car"
'53 PACKARD "300" Sedan. Power steering and brakes. Rad. and heat., Ultramatic drive, white tires, custom-tailored covers. An exceptional car $1,950
'52 PACKARD "400" Patrician. Rad., heat., Ultramatic dr., white tires, two-tone.... $1,295
'55 OLDS 98 Holiday. Rad., Het., Hydra-Matic, Power steering, brakes, windows and seat. White tires. Car virtually new. Was $4,367 Our Price $2,950
'55 PONTIAC Starchief. Hard top, all extras. Premium white tires. Was $3,650. Our Price...... $2,650
'55 CHEVROLET Bel-Air sedan. Het., Power-Glide. Paper not off. Was $2,567 Our Price $1,900
'51 PACKARD Mayfair. Rad., het., Ultramatic. new tires $1,095
'49 PACKARD Golden Ann. model. Rad., het., low ....mi..... $375
OTHER MAKES. MODELS
OPEN 'TIL 9
ATLANTA PACKARD MOTORS, INC.
387 W. P'tree CY. 2566

Transportation SPECIALS
'52 STUDEBAKER Champion 2-Door. Autom. transmission $695
'52 PLYMOUTH 4-Door Cambridge .. $695
'51 STUDEBAKER Comdr. 4-Door. R. and H., O. D.... $595
'50 CHEVROLET Club Del. R. and H. .. $495
'50 PLYMOUTH 4-Door $345
'50 STUDEBAKER Champion Coupe. R. and H. $295
Yarbrough Motor Co.
Used Car Department
419 W. Peachtree St., WA. 5165

Adams Motor Co.
501 S. Main CA. 0601-2
EAST POINT
'55 FORD Crown Victoria. All power .... SPECIAL
'47 DE SOTO Cl. Cpe.... $165
54 FORD 2-dr. V-8 ... $1,195
(5) '55 FORDS, all types Victoria Coupes, $1,700 up
(6) '55 PONTIACS, $2,250 up
(5) '55 PLYMOUTHS. All types .... $1,600 up
(1) '55 OLDS Holiday Coupe.
(4) '55 CHEVS. ... $1,695 up
FA. 3998
405 S. MAIN
'52 CHEV. P.-Up $495
'46 FORD Pickup $295
'52 INTERNAT'L Pickup .. $695
'51 CHEV. ¾-ton stake.. $495
'51 G.M.C. 1-ton panel.. $395
'55 Pick-ups .... $1,195 up
'52 FORD Panel $495
'50 DODGE ¾-ton P/U... $395

First on West Peachtree
'55 FORD Customline 6 Tudor. Heater, white tires, very few miles $1,595
'53 FORD Customline 8 Fordor Sedan. Radio, heater, white tires, two-tone finish, Fordomatic ... $1,095
'52 CHEVROLET De Luxe 2-Door Sedan. Radio, heater, two-tone finish $750
'52 FORD De Luxe 8 Tudor. Heater, seat covers, near-new tires $750
'50 FORD Country Squire Station Wagon. Very clean and good condition ... $650
'49 MERCURY 4-Door Sedan. Black with white tires .. $250
'49 FORD De Luxe 8 Tudor. Radio, heater. Runs extra good $200
'50 FORD Crestline Tudor Sedan. Two-tone black and green. Radio, heater, white tires. $550
'54 PONTIAC Starchief 4-Dr. Sedan. Pastel color, all extras, Just like new .. $1,895
'54 OLDSMOBILE Super 88 2-Door. Two-tone, Hydra-Matic, radio, heater, white tires, power brakes, extra nice $2,100
'54 BUICK Century Riviera Hard Top Clb. Cpe. Spare never used, Just like new $2,300
Many More to Select From
STRICKLAND & FROST, INC.
320 W. P'tree AL. 5717

GOULDMAN-TABER PONTIAC INC.

THURS. FRI. SAT. OPEN 'TIL 9 P. M.

BIG WEEK-END SALE OF '55 PONTICS

THURS. FRI. SAT. OPEN 'TIL 9 P. M.

SAVE UP TO $900.00 ON 14 FACTORY AND COMPANY OWNED DEMONSTRATORS

5—870 4-Door Sedans. Variety of two-tone colors. Equipped with Hydra-Matic, radio, heater, power steering, power brakes, w. w. tires, other extras.

1—Star Cief, 4-door, bolero red and castle grey, Hydra-Matic, radio, heater, power steering, power brakes, w. w. tires, other extras.

2—870 Catalinas. 200 h. p. Motor, twin exhaust, Hydra-Matic, radio, heater, w. w. tires, other extras.

4—Air-Conditioned Star Chief Custom Catalinas and 4 doors. Completely equipped with Hydra-Matic, power steering, power brakes, radio, heater, w. w. tires and many other extras.

2—Star Chief convert. Hydra-Matic, power steering, power brakes, power pack engine, radio, heater, w. w. tires plus other extras.

SOME DRIVEN LESS THAN 1,000 MILES

A NEW SHIPMENT JUST ARRIVED

'55 PONTIAC

STRATO-STREAK V-8

180 HORSEPOWER—122-IN. W. B.

6-PASSENGER SEDANS

FOR AS LITTLE AS

$1985.00

EVERY '55 PONTIAC CARRIES OUR EXCLUSIVE 30,000-MILE, 30-MO. GUARANTEE

SEE US FOR A BETTER DEAL

161 IVY ST., N. E. CY. 7366

7 '55 OLDSMOBILES 7

LESS THAN 305 MILES

$2695.00 to $2895.00

$295.00 DOWN

30 MONTHS ON BALANCE

Many Other Makes and Models to Choose From

HARRY SOMMERS

32 Years of Customer Satisfaction

The South's Oldest, Largest Chrysler-Plymouth Dealer

7 285 Spring at Baker CY. 6066 7

1955 BUICK SALES ARE SOARING!

Because of our large volume of sales this month, we are in position to make trades you wouldn't believe possible—if you buy one and take delivery.

During the Remainder of August

So!— Make a bee-line for a bargain!

Come by today! Select a 1955 Buick from our stock—and drive out "The Thrill of the Year."

The Buick Center

"Georgia's Largest Buick Dealer"

HIX GREEN BUICK COMPANY

North Ave.—Between the Peachtrees—Phone VE. 5844

'55 CHEVROLET

6-PASSENGER SEDAN

$150.00 Down $53.23 36 Months

Includes All Financing and Insurance—Subject Only to Credit Qualifications

BEST TERMS
LOWEST PRICES
HIGHEST TRADES

PLUS

AFTER-PURCHASE SATISFACTION

The selection of your dealer is just as important as the selection of your car. You are assured of satisfaction at "The Old Reliable," 87 years Atlanta owned.

"The Old Reliable"

JOHN SMITH CO.

530-40 W. Peachtree St.
531-55 Spring St.

Open Evenings

Established 1869
EMerson 5661-8

Clearance Sale

'55 FORD Fairlane Town Sedan Demonstrator. Fordomatic, R. and H.
'55 FORD Custom 8 2-Door. Overdrive, R. and H., whitewall tires $1,795
'54 FORD Custom 8 2-Door. 11,000 orig. miles, R. and H.. $1,495
'53 FORD Victoria Coupe. 17,000 miles, R. and H.. $1,395
'53 FORD Custom 8 2-Door. Fordomatic, R. and H. $1,195
'52 FORD 8-Pass. Country Sedan. R. and H. $1,295
'51 PONTIAC 8 2-Dr. Hydra., R. and H. $795
'51 CHEVROLET. Powerglide, R. and H., new w. w. tires. $695
'50 BUICK 2-Door $495
'50 PONTIAC 2-Door $495
'50 FORD Custom 8 .... $495
$49 CHEVROLET De Luxe 2-Dr. $395
'49 CHEVROLET Club Cpe. New motor $395
'49 FORD Custom 8 2-Door $295
'49 FORD Club Coupe $295
'48 FORD 4-Door Sedan $245

TRUCKS

'55 FORD Pickup 8-Cyl. Custom cab, htr., very low mileage $1,295
'53 FORD Panel 8-Cyl. Clean.. $795
'51 CHEVROLET Pickup. Extra clean $595
'49 CHEVROLET ¾-Ton $295

STONE MT. MOTOR CO.
Authorized Ford Dealer
Hwy. 78, Stone Mt., Ga.
43-6917
Stone Mt. 5211

BUICK BETTER BUY USED CARS

46 North Ave.
VE. 5466

'55 BUICK Super Riviera Club Coupe. R. and H., Dynaflow drive, all power equipment including 4-way seats. An actual 7,841-mile car, like new ... Special

'54 BUICK Special Convert. Coupe. R. and H., Dynaflow drive, new w. w. tires $2,195
'54 BUICK Spec. Riviera Clb. Coupe. R. and H., Dynaflow drive, w. s. tires, very clean. $1,995
'54 MERCURY Monterey Sedan. R. and H., Merc-O-Matic drive, low mileage, white side tires $1,895

AIR CONDITIONED

'53 BUICK Super Riviera Sedan. R. and H., Dynaflow drive, power steering, new whitewall tires $1,695
'53 CHEVROLET Bel Air Sedan. Radio, heater, Powerglide trans., very clean $1,195
'52 BUICK Super Riviera sedan. Heater and Dynaflow drive. A very clean, one-owner car that has had excellent care. $995
'51 OLDS 98 Sedan. Radio, heater and Hydra-Matic. A very clean northern car $895
'50 BUICK Super 4-Dr. Sedan. R. and H., Dynaflow drive, one owner, low mileage. $745
'51 PONTIAC Chieft. 8 Sedan. R. and H., Hydra-Matic drive, w. w. tires. A nice one $695
'51 FORD Station Wagon. 8-pass., clean inside, runs good, only $495

OPEN EVENINGS

HIX GREEN Buick Co. 46 NORTH AVE. VE. 5466

Downing Nash

486 W. Peachtree
CY. 3461
Open 'Til 9 P.M.

'54 PONTIAC 8-Cyl. 4-Door Chieftain. Hydra-Matic, radio and heater $1,490
'53 STUDEBAKER Champion Starlight Clb. Cpe. Automatic trans. ...$950
'53 RAMBLER 2-Dr. Red and white, 8,000 miles. $1,495
'53 OLDS 98 4-Dr. P. S., P. B. 2-tone blue. One owner. $1,895
'53 BUICK Roadmaster Sedan. Fully air-conditioned. Low mileage..$1,690
'50 OLDS 88 4-Dr. Two-tone grey. Hydra-Matic. Very good $690
'55 BUICK Century Hardtop Riviera. P. S. Only 9,221 miles $2,895
'53 NASH Ambassador 4-Door. Hydra-Matic. R. and H. A top car $1,295
'51 WILLYS ½-Ton P/U. In excellent condition ... $595
'51 RAMBLER Convert. Very clean. Grey finish.....$590
'53 HUDSON Super Wasp Club Cpe. Exceptionally clean; only one owner. Radio $995
'55 STUDEBAKER Champion Club Cpe. De Luxe, with air trimmings. Red and white finish $1,675
'48 LINCOLN Continental Cpe. Maroon with premium tires. Mercury engine $1,095
'49 CADILLAC 62 Sedanette. Light green. Only $795
'51 RAMBLER Station Wagon. Red and white finish. It's beautiful $690
'53 BUICK Special 2-Dr. One owner. Beautiful grey finish $1,150
'53 M. G.-T. D. Roadster. Yellow. Clean $1,095
'50 DODGE Wayfarer 4-Door Sed. Black. One owner $445
'53 HUDSON Hornet 4-Dr. Hydra-Matic. Radio and heater. Very clean $1,095
'55 FORD Thunderbird. Black. Fender skirts. Automatic transmission. Electric seat. 4-way. Low mileage $3,295
'53 RAMBLER Country Club. 12,000 actual miles. We sold car new. Beau. $1,295
'50 CADILLAC 60 Special. Dk. blue. One owner. ..$1,395
'50 OLDS 98 4-Dr. Two-tone grey. A clean car throughout $690

CARS LISTED BELOW AT
687 SPRING ST., N. W.
Phone EM. 5338

CHEAPIES

'42 CHEVROLET Aero Sed. $85
'47 CHEVROLET Clb. Cpe. $195
'47 CADILLAC 4-Dr. Very clean $295
'41 PONTIAC Clb. Coupe. Real good $99
'48 FORD Club Coupe. Dark green $249
'49 STUDEBAKER Commander 4-Dr. Real clean $299
'48 LINCOLN 4-Dr. Perfect engine, clean body $295
'39 PLY. 4-Dr. (good eng.) $69
'42 FORD 8 Club Coupe....$75
'47 PONTIAC 4-Door. (Stock 103) $150
'40 FORD De L. Coupe (Stock 920) $110
'41 CADILLAC Sedanette (Stock 132) $110
'47 CHRYSLER New Yorker 4-Dr. (Stock 12) $179
'49 PONTIAC 4-Dr. $250
'48 HUDSON 4-Dr. $125

Downing Nash
"A Dealer You Can Trust"
Open 'Til 9:00 P. M.

Cadillac OLDSMOBILE

'55 CAD. "62" 4-dr. Blue.
'55 CAD. "62" Coupe. Grey.
'54 CADILLAC "62" 4-dr. Blue
'54 CADILLAC "62" Air-Cond.
'53 CADILLAC "62" 4-dr. Blue.
'53 CADILLAC "62" Cpe. Grey
'53 CADILLAC "62". Air-Cond.
'53 CADILLAC "62" Convert.
'52 CADILLAC "62" 4-dr. Blk.
'51 CADILLAC Coupe. Blue.
'49 CADILLAC "62" Convert.
'55 OLDS "88" 4-dr. Green.
'55 OLDS "88" 4-dr. 2-Grey.
'55 OLDS "88" 4-dr. 2-Blue.
'55 OLDS "88" Holiday. 2-Grn.
'54 OLDS "88" 4-dr. Green.
'54 OLDS "98" 4-dr. Blue.
'54 OLDS "88" 4-dr. Blue.
'54 OLDS "88" 4-dr. 2-Blue.
'53 OLDS "88" 4-dr. Grey.
'53 OLDS "88" 2-dr. Green.
'53 OLDS "88" 4-dr. Blue.
'53 OLDS "98". Air condit.
'53 OLDS "88" 4-dr. Blue.
'52 OLDS "88" 2-dr. Blue.
'51 OLDS "88" 2-dr. Green.
'51 OLDS "88" 4-dr. Grey.
'50 OLDS "88" 4-dr. Blue.
'54 BUICK 4-dr. Black.
'54 BUICK Riviera. Green.
'53 BUICK Convertible. Yellow.

Good Selections of Others
Plenty Room to Park and Trade

"You Can Believe" CAPITAL AUTO CO.
Authorized Dealer
(Opposite Biltmore Hotel)
EM. 1661

GLENN BUICE

Better Values

'54 OLDS 88 4-Dr. R. and H. Hydra-Matic $2,195
'54 CHEVROLET 8L Wagon. $1,595
'54 FORD "8" Custom. R. and H. O'drive, 4-Dr. W. W. tires $1,495
'54 CHEVROLET De Luxe 2-Door ((210" $1,345
'54 PLYMOUTH Savoy 4-Door $1,295
'53 MERC. 4-Dr. O'drive $1,395
'53 DODGE Station Wag. $1,195
'52 OLDS 88 2-door. R. and H. Hydra-Matic drive $1,345
'52 FORD 8 Crestline Victoria Cpe. R., H. Fordomatic. $1,145
'52 BUICK Roadmaster Riviera Club Cpe. Air-cond. $1,195
'52 CHEVROLET Fleetline 2-Door Sedan $845
'51 FORD Custom "8" 2-Dr. R. and H. Fordomatic ..$695
'50 OLDS "98" 4-Dr. R. and H. Hydra-Matic $795
'50 DE SOTO Club Cpe. R. and H. $595
'50 MERCURY 4-Dr. R., H. $595

OPEN EVENINGS 'TIL 9
Glenn Buice, Glenn Buice, Jr.
Bill Payton Sam Burkhalter
42 Years in Atlanta
LA. 1961
367 Spring St., NW.

SOMETHING'S GOT TO GIVE

So We Have

REDUCED USED CAR PRICES

Yes—We're Trading So Many Cars In On the 1955 Pontiac That We Need Room Our Problem Is Your Gain

895 LEE ST., S. W.–BIG LOT–FR. 4631

704-A '52 CHRYSLER conv. cpe. R. and H., new top..... $895
744-A '53 CHEVROLET 2-door. R. and H., 2 tone..... $895
587-B '52 PONTIAC Chieftain "8" DeLuxe Sedan. Hydra-Matic, R. and H. $1045
634-A '53 CHEVROLET Bel-Air 4-Door. R. and H. 2-tone Nice. $1175
724-A '53 PONTIAC Chieftain "8" De Luxe Sedan.2 Hydra-Matic R. and H. Real value..... $1345

OPEN 'TIL 9

206-B '50 OLDS 88 Holiday coupe. Hydra-Matic. R. and H., 2-tone blue. Nice. $595
722-B '51 CHEVROLET Dlx. sedan Heater. Extra nice..... $645
849-A '51 PONTIAC Chief. 8 delx. Hyd., R. and H. $795
580-A '53 PONTIAC Chieftain "8" DeLuxe Sedan. R. and H. 2-tone blue. $1195
678-A '51 PLYMOUTH club sedan. This is worth the money $495

GOULDMAN-TABER PONTIAC, INC.

CADILLACS

If you have always wanted a Cadillac now is the time. You can buy a Cadillac Coupe, Sedan or Convertible with very little use for less than the price of three of the lower priced cars with the same equipment. Look at our selection of Cadillacs before you buy.

"Cadillac Clyde"

CLYDE OWEN

738-741 Spring St. VE. 4791

Auto Parts and Accessories 193

REMANUFACTURED MOTORS

MA. 1514
Overhaul SPECIAL
49.50 UP

No Down Payment
$2.50 Per Wk.

SOUTHERN MOTOR EXCHANGE
339 SPRING ST., N. W.
MA 1514 Day or Night

C&P Motors

'46 FORD 4-Door $295
'48 MERCURY 4-Door $295
'47 PONTIAC 4-Door $295
'47 CHEVROLET $395
'48 CHEVROLET Fleetline $395
'50 FORD $595

$10 Down

2705 Lakewood
Corner Stewart

'41 Buick

Super 4-Dr. Sedan. R. and H., paint bad, motor runs. Car sells $35.00

HENRY DAVIS
700 Spring St.
AT. 8181

SELECT YOUR USED CAR FROM THESE DEALERS

Auto Parts and Accessories 193 Auto Parts and Accessories 193

MOTORS EXCHANGED

★ NO DOWN PAYMENT ★

MOTOR OVERHAUL $69.50

LA. 8431
FREE TOWING

10,000-MILE WRITTEN BONDED GUARANTEE

UNITED MOTOR EXCHANGE
333 SPRING ST., N. W.
LOOK FOR THE CHECKERBOARD BORDER

Staff Photo—Maurice Holley

STUDYCADE TO VISIT U.N.—A group of 42 Georgians stopped in Atlanta Wednesday on a 10-day "Studycade to the United Nations," a trip directed by West Georgia College. Included (L-R) were Mrs. Irene Hay, Buford; Collus O. Johnson, Carrollton, assistant director of adult education at West Georgia College, and Tom Vassy, Carrollton.

Atlantan Awarded $60,000

An Atlanta woman has been awarded a verdict of $60,000 in Jackson County Superior Court against the City of Commerce for personal damages, it was revealed Wednesday.

The verdict went to Mrs. Agnes Bradford of 297 Patterson Ave., SE, a secretary for the Atlanta Board of Education. The amount was described by court officials as the largest ever awarded in the county. The case was tried Aug. 4.

Mrs. Bradford filed suit for $100,760 following a fall April 5, 1953, in front of the home of her sister-in-law, Mrs. Geraldine E. Owens, in Commerce. She contended she fell while walking over a walkway laid over a drainage ditch and suffered a broken hip which resulted in serious complications.

A non-suit was declared in the case last year. However, Mrs. Bradford's attorneys appealed and the case was reversed in the Court of Appeals. The State Supreme Court upheld the Court of Appeals.

Mrs. Bradford was represented by Kermit C. Bradford of Atlanta, and H. W. Davis and Jack Davidson of Commerce. The City of Commerce was represented by T. J. Syfan, city attorney, and the Wheeler, Robinson and Thurmond law firm.

NORTHSIDE NOTES

George Adolphus Honored By Sandy Springs Group

By BOB WILLIMON

George Adolphus, Sandy Springs postmaster for 25 years prior to his retirement in July, will be guest of honor at a meeting of the Sandy Springs Businessmen's Assn. at 7:30 p.m. Thursday in the Hammond School cafeteria.

Speakers for the meeting will include the Rev. Dr. L. B. Huston, the Rev. Dr. D. D. Shellnut, the Rev. Dr. James B. Vaught and the Rev. Dr. Harold Minor, all local ministers.

Adolphus, a charter member of the association, will move to Florida shortly, according to Lee L. Baker, publicity chairman.

Scholarship Funds

The North DeKalb Kiwanis Club realized $407 from sponsorship of post-season productions by the Oglethorpe Players, club directors have announced.

The funds will be used to establish scholarships at Oglethorpe for deserving graduates of Chamblee High School and other local educational institutions.

Name Changed

The Buckhead Merchant's Assn. has changed its name to the Buckhead Businessmen's Assn., Mrs. Mary Meier, an official of the organization, has announced.

Mrs. Meier said the 100-member association made the change so that doctors and other profesional men may become members.

Mrs. Meier said the association is now studying ways and means of providing more extensive Christmas street lighting and decorations during the coming season.

FRIENDLY ENEMIES

Dr. Charles L. Allen, Atlanta minister and regular columnist for The Atlanta Constitution, discusses a new book, "Friendly Enemies," in his column on Page 4.

A lesson in checking account economy

See how you save at Peoples

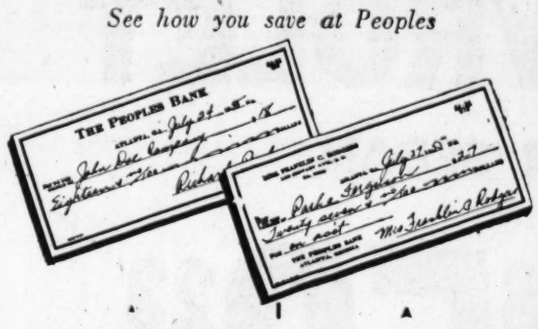

15 checks for $1.00 with Statement EVERY month

"Personalized" Checks cost LESS, too! Drop in and let a friendly Peoples teller show you how much you save on either service—imprinted with your name or without. Statements mailed monthly. No minimum balance.

The PEOPLES Bank
58 Marietta St. N. W.

Member FDIC—Deposits insured to $10,000

LOWEST DRUG PRICES IN ATLANTA

SHOP WITH CONFIDENCE AT REED'S CUT RATE! YOU'LL USUALLY SAVE PLENTY!

EMPIRIN COMPOUND TABLETS Bottle of 25 Reg. 45c 29c

KLEENEX TISSUES New 400's Size 25c

FEENAMINT LAXATIVE 30c size 19c

Reg. 63¢ COLGATES DENTAL CREAM Economy Size Cut to 42c

70c SAL HEPATICA Laxative Salts Cut to 49c

POLIDENT DENTURE CLEANSER 65c Size 43c

HALEY'S M-O Laxative Emulsion Reg. $1.00 Size 59c

85¢ NOXZEMA SKIN CREAM BOUDOIR SIZE Cut to 49c

ALL 5c SIZE GUMS and CANDIES 3 FOR 10¢

BLOCK MAGNESIA 10c Value 4¢

REED'S CUT RATE Drugs
119 ALABAMA ST. Between Broad and Whitehall
97 PRYOR ST., N.E. CORNER HOUSTON ST

EPSOM SALTS Pound Box 7¢

PHOTO FINISHING UP TO 8 EXP. Per Roll 33c

PRICES GOOD THURSDAY THROUGH MONDAY

BUFFERIN TABLETS For Pain Relief 60c Size 39c

SWAN WHITE SOAP 6 Reg. 5c Bars 19c

PALMOLIVE TOILET SOAP 4 Reg. Size Bars 23c

IPANA TOOTH PASTE Reg. 50c Tube 33c

5-DAY DEODORANT PADS $1.00 Size 59¢

Extra Special, Reg. $1.00 Tussy COLOGNE WHITE CARNATIONS FRAGRANCE STOCK UP 3 for $1.00

HALF PRICE SALE $1.00 TUSSY PERMA STICKS LIPSTICKS Choice of Many Shades 50c

LYSOL LIQUID DISINFECTANT Reg. 30c Bot. 19c

59c DJER-KISS TALCUM POWDER 29c

MINERAL OIL Ex. Heavy Full quart $1.25 size 69c

UNICAP VITAMINS Reg. $3.11 Bottle of 100 $2.39

FLASH BULBS Size #25 Solar Brand 8 FOR 59¢

$2 LUSTRE CREAM SHAMPOO Giant Size Jars 1.19

NADINOLA BLEACH CREAM 75c Jar 39c

100 BAYER ASPIRIN TABLETS 75c VALUE 45c

SAVE MONEY ON YOUR NEXT RX

BRING IT TO REED'S! DRUGGISTS ALWAYS ON DUTY

Freshness and Potency Assured by Our Volume! AND, OF COURSE, YOU SAVE PLENTY!

$1 LONG AID HAIR CREAM. Cut to 69c

$2.00 TONI HOME PERMANENT SET $1.39

STOPS THAT ITCH

Now, speed healing of skin misery amazingly fast. Laboratory tests prove SAN-CURA destroys surface skin germs in one hour contact. Leaves skin smooth and clear. Don't go on suffering a minute longer. Ask your druggist for SAN-CURA ointment TODAY. Praised by thousands. Money back if not amazed by fast results.

THERAPEUTIC FORMULA VITAMIN CAPSULES Bottle of 100 $9.45 Value $4.49

Medicine Chest Special 50 POWDERS $1.25 Value ONLY 98c

DELSEY TOILET TISSUE 4 Rolls for 33c

SACCHARIN TABLETS DEEP CUT PRICES

¼-Gr., 100's 10c 1,000's 49c ½-Gr., 100's 12c 1,000's 69c 1-Gr., 100's 15c 1,000's 89c

REED'S SUPER SPECIAL! HALF PRICE! REG. $2.00 SIZE LUCIEN LeLONG SOLID STICK COLOGNES ASSORTED FRAGRANCES $1.00 REED'S SUPER SPECIAL!

MURINE EYE DROPS 60c Size 39c

25c B. C. HEADACHE POWDERS 14c

MOTH BALLS or FLAKES POUND BOX Reg. 35c Value 19c

NEW! BAND-AID Plastic Strips with new "Super-Stick" Stick faster ... better! Flesh color! Won't loosen in water! 39¢ Johnson & Johnson

For BABY'S BATH

...BABY LOTION New for baby skin care. Use after every bath, every diaper change. Cleans...soothes ...protects skin from urine irritation. 49c.

...BABY POWDER This extremely fine quality powder soothes and helps prevent chafing and diaper rash. 49c

Johnson's BABY PRODUCTS

INSULIN BY LILLY Always Kept Refrigerated U 40, 10 cc. NPH or Prot. Zinc $1.09

DEEP CUT! TINTAIR HAIR COLOR Reg. $2.00 $1.39 $1.49 Tintair Touch Up 98¢

EXTRA

$3. AYDS Reducing Candy	$2.29
CUTICURA Soap, 30c size	19¢
$1 LAVORIS Mouth Wash	69¢
$1.25 SIMILAC Baby Food	84¢
$1 CYSTEX Kidney Tablets	69¢
1.25 Godfrey's Hair Dye. Cut to	89¢
55c GLOVERS Mange Medicine	34¢
69c RISE Shave Cream	49¢
$1.10 PREP. H Rectal Salve	79¢
35c BLUE JAY Corn Pads	24¢
60c VICKS Nose Drops	39¢

BOTTLE OF 100 ST. JOSEPH ASPIRIN TABLETS Reg. 49c 33c

$1 AYER DRY DEODORANT CREAM 50c For Limited Time

43¢ MUM DEODORANT CREAM 2 FOR 49¢

FREE! 75¢ FACIAL Cleanser with 50c JERGENS LOTION $1.25 Value 39c

REG. 25c N. R. LAXATIVE TABLETS 14c

ALARM CLOCKS Regular 2.59 40-Hour Movement $1.59

REG. $1.00 JARS ODO-RO-NO DEODORANT CREAM Cut to Only 39c

40¢ CARTER'S LIVER PILLS. Cut to Only 26c

40¢ TAMPAX TAMPONS. Box of 10 29c

$3 WATE-ON LIQUID TONIC. Cut to $1.98

$1.50 PINKHAM'S VEGETABLE Comp. Liquid 98c

$1.25 MELOZETS REDUCING WAFERS 89c

30¢ PALMER'S SKIN WHITENER. Cut to 19c

REED'S CUT RATE DRUGS
119 ALABAMA ST., S.W.
97 PRYOR ST., N. E. CORNER HOUSTON ST.

Quantity Rights Reserved. All Taxes Added.